WAITING FOR A QUEEN

Don't sit and stew—there's lots to do!

By JIM GIBSON
Colonist Reporter

"Everything comes if a man will only wait" was the sound advice from Benjamin Disraeli back in 1847.

But then, the British prime minister never had to face a mile-long B.C. Ferries lineup on a holiday weekend.

Any car occupant who frets and stews and generally gets uptight over three-or four-hour waits could be doing himself some harm, according to University of Victoria psychologist Dr. David Walker.

"Stresses mobilize parts of the nervous system so it's in high gear when it should be in low gear," he explained.

Too much of this, over prolonged periods, and psychosomatic disorders from the simple headache to ulcers or high blood pressure could result.

It's all unnecessary. People living on an island, he said, should be prepared to wait for ferries. It's a fact of life.

He suggests ferry travellers meditate, read a book, play a musical instrument, take a stroll or try fishing.

"The thing you shouldn't do is sit there and get mad. If you're mad, sit there and write Bob Strachan (transport minister) and tell him you think you should be able to get reservations."

UVic physical education instructor Dr. David Docherty suggests passengers throw a ball or take a jog during the wait.

He said there's no reason for drivers who must stay in their cars to remain inactive.

Try some isometric exercises by "working your force against an immovable object."

He said drivers might try pushing against the dashboard, with their knees or down with their arms, holding for six seconds and repeating a second and third time.

Next they might try pushing against the side of the car or squeezing a rubber ball in their hand.

Similarly isotonic exercises similar to those done by astronauts can be performed while sitting in the car. But these exercises require a special elastic material and a guide book.

Besides helping muscle tone, these stress-and-relax kind of exercises aid body relaxation.

To further help drivers enjoy their wait, Docherty suggests they try isolating

Continued on Page 2

Home
TELEPHONE 383-4111
CLASSIFIED 386-2121

The Daily Colonist.

Vancouver Island's Leading Newspaper Since 1858

Showers, high 19
Weather details on Page 2

No. 220 – 117th Year
VICTORIA, BRITISH COLUMBIA, SUNDAY, AUGUST 31, 1975
15 CENTS DAILY
30 CENTS SUNDAY

—CP

Happiest hero Led by husky slugger Harvey Stevenson, centre, Victoria Bate Construction players erupt in elation Saturday after winning the Canadian senior "A" men's softball championship in Oshawa. Stevenson was the hitting hero of the final game, driving in two runs in a 3-2 win over defending-champion Oshawa Tony's. (Story and pictures on Page 18.)

Split deepens in Portugal

Military refusing to obey Goncalves

LISBON (AP) — Anti-Communist military commanders said Saturday that they will not obey Gen. Vasco Goncalves, Portugal's new military chief, and warned that "either he goes or we go."

Portuguese army units were put on alert amid reports that soldiers throughout the country were choosing sides and the balance was tipping against Goncalves, considered a Communist party supporter by his opponents.

President Francisco da Costa Gomes' decision Friday to name Goncalves as chief of staff of the armed forces worried Western diplomats, stunned civilian politicians and prompted quick anger and disobedience among moderate officers who had pushed for Goncalves' removal as premier, a post he held until Friday.

Claiming to voice the wishes of 80 per cent of the armed forces and the majority of the people, nine senior officers forming the spearhead of the anti-Goncalves forces announced they will not abide by the president's decision.

Officials of non-Communist political parties who speak for four-fifths of the voters said privately that the president's decision had brought the country closer to civil war.

Socialist leader Mario Soares said Goncalves' appointment as chief of staff "will aggravate the military and political problems facing the country."

A member of the dissident officers' group told Associated Press, however, that "we believe the crisis can be settled without bloodshed."

He said the nine officers, all members of the military's ruling Revolutionary Council, had no objection to Costa Gomes' choice of Vice-Admiral Jose Pinheiro de Azevedo to succeed Goncalves as head of government.

"The problem is Vasco Goncalves, only Vasco Goncalves," he said, explaining that the officers had been excluded from the council meeting where the surprise decision was made. They forcefully expressed their objections to the president before the council convened.

The Group of Nine, as the group calls itself, includes commanders of two of Por-

Continued on Page 2

Airlines tieup called off, talks pledged

OTTAWA (CP) — The Canadian Air Traffic Controllers Association, Saturday called off a national walkout planned for early today after a compromise agreement in a dispute with the transport department.

The withdrawal of a strike threat by the 2,200-member group came after a morning meeting with Transport Minister Jean Marchand, who left his hospital bed to attend the talks.

A strike by the controllers would have led to a virtual halt of all commercial air traffic in Canada and possible stranding of thousands of holiday travellers.

Jim Livingston, president of the union, said that Marchand agreed there will be no implementation of a government plan to transfer some work duties to control assistants until consultations between the two sides this week.

The controllers had argued that the proposed transfer would be a safety hazard to the public.

Livingston said it was this concern which led the controllers to threaten illegal strike action.

The consultations will be aimed at eliminating the possible safety hazards seen by the controllers, Livingston said.

Power break blacks out Quebec

MONTREAL (CP) — An estimated 90 per cent of Quebec and parts of New Brunswick province were left without electricity for at least 1½ hours Saturday evening because a powerline from northern hydro-electric sites broke down shortly before supper hour.

A Hydro-Quebec spokesman said the break occurred in a line connecting the Manicouagan-Outardes and Churchill Falls power plants with Levis, across the St. Lawrence River from Quebec City.

Power began coming on gradually about an hour and a half later in the Montreal area, although portions of the city remained blacked out.

power was being restored in

The hydro spokesman said power was being restored in the province region by region.

Full restoration of service was expected by about 11 p.m.

Hydro said the problem began with a failure in a 735,000 watt line, one of three to Levis. The other lines were unable to cope with the sudden surge of power, he said.

Quebec provincial police said there were no reports of major accidents, although there were minor collisions on city streets as motorists tried to dash across intersections where the traffic lights were out of order.

At Montreal International Airport, several flights were reported cancelled because baggage was tied up in electrically-run delivery systems.

But airport spokesmen said aircraft were able to land and take off normally because auxiliary generators supplied power to aircraft control systems.

Major hotels and hospitals all reported they had easily survived the loss of electricity by resorting to emergency generators.

Most highrise office buildings, where occupants might have been trapped without elevators, were deserted for the holiday weekend.

Caroline holds eye of Texas

BROWNSVILLE, Tex. (AP) — South Texas kept a wary eye Saturday on hurricane Caroline as she churned on a westerly course toward a sparsely inhabited area of the northeastern Mexican state of Tamaulipas.

Caroline, packing winds of 100 miles an hour and gales extending outward for 75 miles, was moving at about 10 miles an hour late in the day toward an area halfway between Brownsville and Tampico, Mexico, — almost the same spot where hurricane Beulah crashed ashore in 1967.

Caroline was 65 miles from the Mexican coast.

Egypt, Israel press U.S.

ALEXANDRIA, Egypt (AP) — Egypt joined Israel Saturday in urging the United States Congress to authorize an American surveillance team to help maintain peace in the Sinai Desert under the terms of a nearly completed Egyptian-Israeli accord.

More bombs explode in London and Belfast

LONDON (UPI)—A bomb exploded in central London Saturday night following a police warning that further attacks were expected. It was the fourth consecutive night of bombings in and around London.

Scotland Yard said there were no casualties in the latest blast from a bomb placed in the doorway of National Westminster House bank centre on High Holborn.

Police said a man who telephoned the warning to the Daily Mail newspaper had a slight Irish accent and said: "National Westminister House, High Holborn—to go off in 10 minutes."

The blast shattered windows in nearby buildings.

Detectives intensified the search Saturday for a backroom bomb factory in London following the death of a police explosives expert Friday in the third bomb blast.

In Belfast three guerrillas fired into a crowded pub then tossed in a bomb which exploded, wounding three men seriously.

The Catholic-owned Harp Bar in Belfast's downtown section was crowded with Saturday night drinkers when the attackers struck. The bomb exploded 30 seconds after landing in the bar, shattering it and tossing customers across the room.

Next Colonist Wednesday

Owing to staff observance of the Labor Day holiday, the Colonist will not publish Tuesday. Next regular editions will appear Wednesday.

Sunday Inside

Argentine army claims 800 kills —Page 3

Juneau will face life in fishbowl —Page 12

Mayor restored council's powers —Pollen Years, 16

Viet general poor but pure —Page 48

Background	5
Books	10
Bridge	36
Butcher	28
Checkmate	29
Classified	34-46
Comics	47
Crossword	40
Entertainment	30, 31
Family	25-29
Finance	14, 15
Names in the News	33
Stamp Packet	37
Sports	17-21
Silver Threads	9
Television	35
Travel	23, 24
Week in Records	31

Dog routs bear to save boy

SAULT STE. MARIE, Ont. (CP) — A German shepherd dog beat off a female bear that was mauling a five-year-old boy Friday in a rural district 25 miles southeast of here.

Lance Norfolk, who was walking to visit his grandmother near her home when he was attacked, is in satisfactory condition with deep gashes on his face and chest.

Lance's mother said Saturday the boy would have been killed if his grandmother's dog had not attacked the bear.

Ontario resources ministry officials hunted down the bear, which had two cubs, and shot her. They said they feared she might prove dangerous to other young children.

Factions resuming battles in Lebanon

BEIRUT (AP) — Moslem and Christian factions renewed their battles with machineguns and rockets in two neighboring Lebanese towns Saturday and fresh clashes were reported in Beirut suburbs, police said.

They reported three days of fighting had taken 21 lives and left 35 persons wounded.

The battles centred in Zahlah and Saad Nayel, about 25 miles northeast of Beirut, where there is long-standing hostility between right-wing Christians and leftist Moslems.

The fighting Saturday broke a truce announced Friday night between the warring factions.

ANDY CAPP

SDR: a kind of paper gold

WASHINGTON (CP) — Johannes Witteveen, head of the International Monetary Fund, has disclosed a new and potentially major step towards easing the grave balance-of-payments crisis now confronting many of the world's poorer countries.

Witteveen told a weekend news conference, prior to the opening of the annual meeting of the IMF and the World Bank, that he hopes to see an international trust fund established, with substantial funds for lending at low interest rates to the most needy countries.

He said the trust fund might be set up as early as Jan. 1, 1976, and would be backed by a portion of the IMF's gold holdings.

Witteveen said he hopes the trust fund will lend up to 1.5 billion Special Drawing Rights. The SDR is reserve accounting unit used by the IMF — a kind of paper gold. Its value is based on an average of 30 leading currencies and currently equals about $1.25 each. Thus, the value of first-year loans by the trust fund would be about $1.8 billion.

The new fund will be financed partially, Witteveen said, by sales of $1 billion from the IMF's $6 billion worth of gold holdings, contributed by its 127 members.

Canada will be represented at the IMF meeting by Finance Minister John Turner, who heads a 20-country body known as the interim committee and which is charged with making key decisions on the bigger issues scheduled for discussion.

At least two of these are expected to cause major problems during the meeting which continues until Friday.

The first deals with quotas, or the amounts each country contributes to the IMF. This, in turn, determines each country's voting power.

gorde hunter

A MAN PUTS IN 18 to 20 hour days and stands up and fights for his business and what he thinks is right, deserves at least a little praise for his efforts.

John Damgaard, owner, publisher and in recent weeks, chief press operator of The Victorian, has won his battle with the International Typographical Union re the picketing of his establishment.

Damgaard felt he was being illegally picketed and took the case to the Labor Relations Board and he won. Now the whole point of the fight, as I see it, was that Damgaard stood up to be counted. He refused to knuckle under to pressure and remember, the ITU does have considerable clout.

Damgaard started his business with little money. He worked hard, he found himself a batch of employees who were willing to work hard and they made the business into a viable entity. He did not want to see all that effort go down the drain through labor hassles and so he stuck in there and fought it out. He did what a lot of other employers probably should have done a long time ago.

What about his employees — how do they feel? Well, after working all night on the presses to get a particular edition out, Damgaard returned to his desk to find a bottle of fine champagne—and a note from his production employees, congratulating him on his efforts. That, dear readers, has to count for something . . .

□

NOW THAT THE ICBC mess has been straightened away, I guess the real mess is just beginning. So while we are at least being serviced again, that service will be pathetically inadequate for some weeks, maybe even months to come. Which, of course, simply points up once again that this crown corporation has been, and will continue to be, a dead bust insofar as the paying public is concerned.

We haven't been getting what we contracted for during the strike months. We haven't even been insured because to be insured means not having to pay out any money, other than the deductibles. We pay a premium to the body shops over and above what ICBC pays them. Remember, add that on to the cost of your insurance.

Victoria area residents got dunned by having their rates brought into line with the rates throughout the province notwithstanding the fact our accident rate was the lowest in the province. Under private insurance, that was taken into consideration and was reflected in cheaper premiums.

And, of course, we have this crown corporation being subsidized with our money — through a gasoline tax. Nobody really knows how much that subsidy amounts to, but the educated guessers have pegged it at a minimum of four cents a gallon. At least with private insurance you got any rate increases straightforward and without any hidden charges.

It's a ball of dirty wax and might well go down as one of the sloppiest, costliest enterprises initiated by our present government

□

WHAT IS THE MOST requested tune at Italian weddings and socials?

The leader of a musical group that plays at many such functions in Toronto, says he gets one request at every one of them — the theme from the Godfather . . .

□

ONE OF THE BIGGEST hangups in the ICBC strike, turns out to be the initial wage scale offered employees. Seems the B.C. government took the Autopac wage scale from Manitoba and instituted it here and, of course, salaries in the Manitoba civil service are considerably lower than those here in our province. In other words, ICBC employees started off at much lower rates of pay than employees in other B.C. civil service jobs . . .

□

READER PHONES in a good point. If cigarette companies are forced to print the warning that the contents of their packages are injurious to health, why should the same law not apply to the contents of a bottle of your favorite booze? Let's face it, both are injurious to your health when taken in excessive amounts — maybe even in any amounts

□

I'VE HEARD many reasons for the breakup of a marriage, but here's one with a new twist. Penny Tweedy inherited her father's racing stable back in 1972 and that stable included such famed race horses as Secretariat and Riva Ridge. Anyway, the now-divorced Penny Tweedy looks back on it all and figures those horses broke up her 25-year marriage.

"The more involved I became in racing," she said recently, "the less room there was for my husband in my life. Wives work around the demands of their husbands and children — I stopped doing that."

She added she was forced to choose between her family and her horses. She made decisions like going to watch Riva Ridge run at New York's Belmonton Park in the Gold Cup instead of going to see her son John, on Parents' Day at his school.

"My husband was quite resentful that I wouldn't go with him," she continued, "But I said: 'There will be other Parents' Days but there won't be other Gold Cups.' "

From Page 1

Ferry waits

small areas of their body and alternately tensing and relaxing them.

They should start at their toes and work their way up their body to the neck using this technique.

"This takes the tension out of the muscles and body," he said.

Tension for most people seems centred in the neck. Alternately clenching the teeth or rotating the head will help it disappear.

If everything else fails, Docherty recommends slow, deep, diaphraghm breathing to keep impatient drivers from exploding.

But he warns that drowsiness could result if drivers get too relaxed.

Child psychiatrist Dr. Philip Ney said long ferry lineups are ideal for parents.

"Parents could use the opportunity to talk to their kids and to teach them a few things about any number of things," he said.

"Instead, I imagine it becomes a time of family hassles," he lamented.

Ney thinks the frustration comes because people are more tuned to goals or destinations than enjoying the process.

Dogs and cats aren't too bothered by waiting in ferry lineups, according to veterinarian Dr. R. E. Cranston.

"I don't think they get too upset because animals don't realize they're supposed to be in another city at that time."

Cranston said cats often travel best in a basket where they can sleep through the lineups but dogs are generally happier being free within the car.

If the family dog starts to get too restless, Cranston said a walk down the line should do the trick.

However, dogs shouldn't be tied up outside the car with no one around; they'll only become upset and bother everyone else.

On a hot day, Cranston said, travellers should pack some water for their pets.

And a nervous, uptight driver, according to Cranston, can upset his pet.

Monster given 'fat' tooth

SEATTLE (AP) — You've heard of children developing a 'sweet' tooth? Well, Monster is a rat with a 'fat' tooth.

In research at the University of Washington's department of psychology, normal rats are being turned into huge rats that do little more than eat and waddle about their cages.

The research is aimed at manipulating the part of a rat's brain that controls bodyweight, in an effort to understand how that section of the brain works in humans.

This is done by opening up the rat's skull with a dental drill and then shooting two small doses of electricity into the brain section known as the hypothalamus.

The resulting lesion is what changes the rat's eating habits.

A day after the anesthetized operation, "the rat recovers and starts eating like crazy," says Paul Kulkosky, a psychology graduate student.

"It develops a 'fat' tooth. What it likes best is Purina Rat Chow (yes, it really exists) mixed in with Crisco (a shortening)," he said.

The operation is supposed to simulate a rare-type of brain damage that affects humans and is known as the Frolhich Syndrome. Persons thus afflicted become obese, usually weighing more than 15 per cent over their normal body weight.

Dr. Stephen Woods, who heads the program, says extremely obese perons get fat because the brain sends out signals to the body to increase its fat content.

"Nobody knows why that happens," he says. "But if we find out what signal the brain is sending, then we should be able to modify it."

Monster, as one experimental rat is called, now weighs two pounds, about four times that of a normal rat.

Monster is a special case because the lesion not only made it obese but so hypersensitive it attacks at the slightest intrusion.

Loganberries
U-PICK
Highcroft Farm
652-3363
6081 Old West Saanich Rd.
Last Chance — While They Last
SAT. & SUN.
9 a.m. till DARK
Price 40¢ lb.

Alaska air crash kills 2, 8 missing

GAMBELL, Alaska (AP) — A Wien Airlines flight with 31 passengers aboard crashed Saturday afternoon as it approached the Gambell Airfield, airline officials said. Two persons were confirmed dead.

Besides the two dead, eight other passengers were missing and 21 were injured or in shock, said Wien officials.

Gambell is 160 miles southwest of Nome. Wien Airlines flies only within Alaska.

HEARING AIDS

• Made in British Columbia (Service is here).
• Priced well below average.
• 2 Year guarantee.

REPAIRS All makes and models repaired in our lab.
Earmolds - Batteries - Accessories
AUDIOTRONICS
660 FORT ST. At BROAD ST.
385-0911

Girls must share diamond 'friends'

TORONTO (CP) — Diamonds are traditionally a girl's best friend, but men are increasingly coming into the gem picture.

The Diamond Information Centre here has released results of a survey showing that 11 per cent of men in Canada own diamond jewelry and this is an increase of 2 per cent over figures from a similar survey the year before.

In ancient times, the centre says, only men donned diamonds, wearing them as talismans against evil and later as fashionable symbols of wealth and power.

In the late 15th century, King Charles VII of France raised a few eyebrows when he presented his mistress, Agnes Sorel, with a golden necklace set with diamonds.

Ladies in Europe and abroad soon caught on and eventually diamonds became the jewelry fashion rage, opening a whole new chapter in the history of diamonds.

The survey shows that diamond rings are favored by men now, with tie pins the second most popular choice.

From Page 1

Portugal

tugal's four military districts — Brig. Gen. Carlos Charais of the central district and Brig.-Gen. Pedro Pezerat Correia of the southern district.

The spokesman said Charais and Pezerat Correia were refusing to obey Goncalves' orders.

Gen. Otelo Saraiva de Carvalho, the security chief and Lisbon district commander, removed his troops from under Goncalves orders and put them at Costa Gomes' disposal. Saraiva de Carvalho, while not one of the nine, has backed their opposition to Goncalves.

The only district commander Goncalves can count on, Brig.-Gen. Eurico Corvacho, the northern district chief, was threatened with open revolt by his units.

GP

Isn't this the year to give her a Larger Diamond?

Perhaps there's an important anniversary or an occassion that has a very special significance: A larger diamond than the one she's wearing is a logical choice—the gift she'll treasure most. 39 Diamond cluster set in 14K/18K gold.

$1230

1209 DOUGLAS
385-1911
and
MAYFAIR
SHOPPING CENTRE
385-2744

Grassie Fairbanks
Vancouver Park Royal Brentwood
Chilliwack Kamloops Kelowna
• Budget • Chargex • Mastercharge

Your good health

By G. C. THOSTESON, M.D.

Dear Dr. Thosteson: Please explain how rauwolfia works to help keep high blood pressure under control. The doctor prescribed reserpine. How does it work? — J. H.

The reserpine is the generic name for one of the "rauwolfia" drugs.

Rauwolfia can be called one of the first tranquilizers in history, thought to have been in use in India as long ago as 1000 B.C. One of its first uses by the ancients is thought to have been for snake bites. As a matter of fact, another name for the roots from which the drug reserpine is extracted is "snakeroot."

American chemists extracted reserpine from the rauwolfia root in the early 1950s, marking a breakthrough in the treatment of hypertension. It works by blocking the action of body chemicals called "catecholamines." It is thought to act direectly upon the central nervous system, and has a mild tranquilizing effect.

It can make the patient less active because of its sedative results. But the user should report episodes of depression while on such drugs to the physician. In such cases it is inadvisable.

The Weather

Cloudy with afternoon sunny periods. Isolated showers. Winds light. Saturday's precipitation 0.04 inch. Sunshine 2 hours. Recorded high and low at Victoria 17 and 10. Today's forecast high and low 19 and 10. Today's sunrise 6:29, sunset 8 p.m. Moonrise 1 a.m, moonset 4:23 p.m. Monday outlook: Sunny with cloudy periods.

East coast of Vancouver Island — Cloudy with afternoon sunny periods. Isolated showers. Winds light. Saturday's precipitation 0.10 inch. Recorded high and low at Nanaimo 15 and 9. Forecast high and low 19 and 10. Monday outlook: Sunny with cloudy periods.

West coast of Vancouver Island — Mostly cloudy. Isolated showers. Winds light. Forecast high and low at Tofino 16 and 9. Monday outlook: Sunny periods.

North Coast — Cloudy with sunny periods. Lows near 7. Highs around 16. Outlook for Monday: Showers or patchy drizzle.

Extended outlook, Tuesday through Thursday — slow moderating trend. Chance of a few showers along the coast. Highs 15 to 20, warming to the lower 20s after Wednesday. Lows 10 to 15.

READINGS

	Max.	Min.	Precip.
St. John's	16	8	.02
Halifax	15	10	.32
Fredericton	17	6	—
Charlottetown	20	8	—
Montreal	20	4	—
Ottawa	23	14	—
Toronto	19	17	—
North Bay	23	9	—
Thunder Bay	20	4	—
Kenora	18	13	—
Winnipeg	26	15	—
Brandon	27	13	—
Churchill	25	13	—
The Pas	24	10	—
Regina	23	9	—
Saskatoon	23	9	—
Prince Albert	22	9	—
North Battleford	22	6	—
Swift Current	22	8	—
Medicine Hat	27	6	—
Lethbridge	20	7	—
Calgary	19	6	—
Edmonton	17	7	.14
Cranbrook	14	3	.03
Castlegar	16	7	.23
Penticton	20	9	—
Revelstoke	18	8	—
Princeton	19	4	—
Vancouver	17	11	.05
Prince Rupert	14	8	—
Comox	17	11	.15
Prince George	12	6	.12
Williams Lake	16	3	.02
Kamloops	21	8	—
Dawson City	19	— 1	—
Whitehorse	19	— 1	—
Fort Nelson	18	9	—
Peace River	12	9	.84
Yellowknife	15	11	.45
Inuvik	12	6	.01
Seattle	18	12	.42
Spokane	18	11	—
Portland	18	13	.26
San Francisco	21	13	—
Los Angeles	23	16	—
Phoenix	41	22	—
Las Vegas	38	19	—
Chicago	21	19	—
New York	24	20	—
Miami	31	24	—

TIDES AT VICTORIA HARBOR
Pacific Standard Time)
(Tides listed are

	Time H.M.	Ht. Ft.	Time H.M.	Ht. Ft.	Time H.M.	Ht. Ft.	Time H.M.	Ht. Ft.
31	04.20	2.9	20.10	8.4				
1	05.15	2.6	12.45	7.2	16.15	7.5	21.30	8.5
2	06.10	2.3	14.30	7.5	17.40	7.2	22.50	8.6
3	06.55	2.1	14.40	7.5	18.30	6.7	23.50	8.7
4	07.30	2.2	14.45	7.6	19.30	6.0		
5	01.05	8.6	08.00	2.5	14.55	7.9	20.15	5.1
6	02.10	8.4	08.45	3.0	15.20	8.2	21.15	4.2

TIDES AT SOOKE

	Time H.M.	Ht. Ft.	Time H.M.	Ht. Ft.	Time H.M.	Ht. Ft.	Time H.M.	Ht. Ft.
31	03.30	3.9	10.45	7.1	13.30	7.5	19.40	9.5
1	04.50	3.6	12.15	7.4	15.00	7.5	20.45	9.7
2	05.40	3.3	12.25	7.7	15.50	7.2	21.55	9.9
3	06.20	3.1	12.50	7.9	17.10	6.7	23.15	10.0
4	06.55	3.0	13.20	8.3	18.30	6.1		
5	00.10	9.9	07.40	3.1	13.50	8.7	19.40	5.3
6	01.15	9.6	08.05	3.4	14.20	9.1	20.35	4.5

TIDES AT FULFORD HARBOUR

	Time H.M.	Ht. Ft.	Time H.M.	Ht. Ft.	Time H.M.	Ht. Ft.	Time H.M.	Ht. Ft.
31	05.35	3.2	14.15	9.6	18.10	9.0	22.30	9.8
1	06.40	2.8	15.00	9.9	19.25	8.8	23.45	9.9
2	07.35	2.5	15.45	10.1	20.15	8.5		
3	00.45	10.1	08.20	2.3	16.10	10.3	21.05	7.8
4	02.05	10.1	09.10	2.4	16.35	10.5	21.55	7.0
5	03.10	10.2	09.55	2.8	16.55	10.7	22.40	5.9
6	04.25	10.1	10.40	3.4	17.20	10.9	23.15	4.9

BUS SERVICE LABOUR DAY

Holiday service will be in effect on all city bus routes on Labour Day, Monday, Sept. 1.

For bus information, telephone 382-6161 anytime of day or evening.

B.C. Hydro

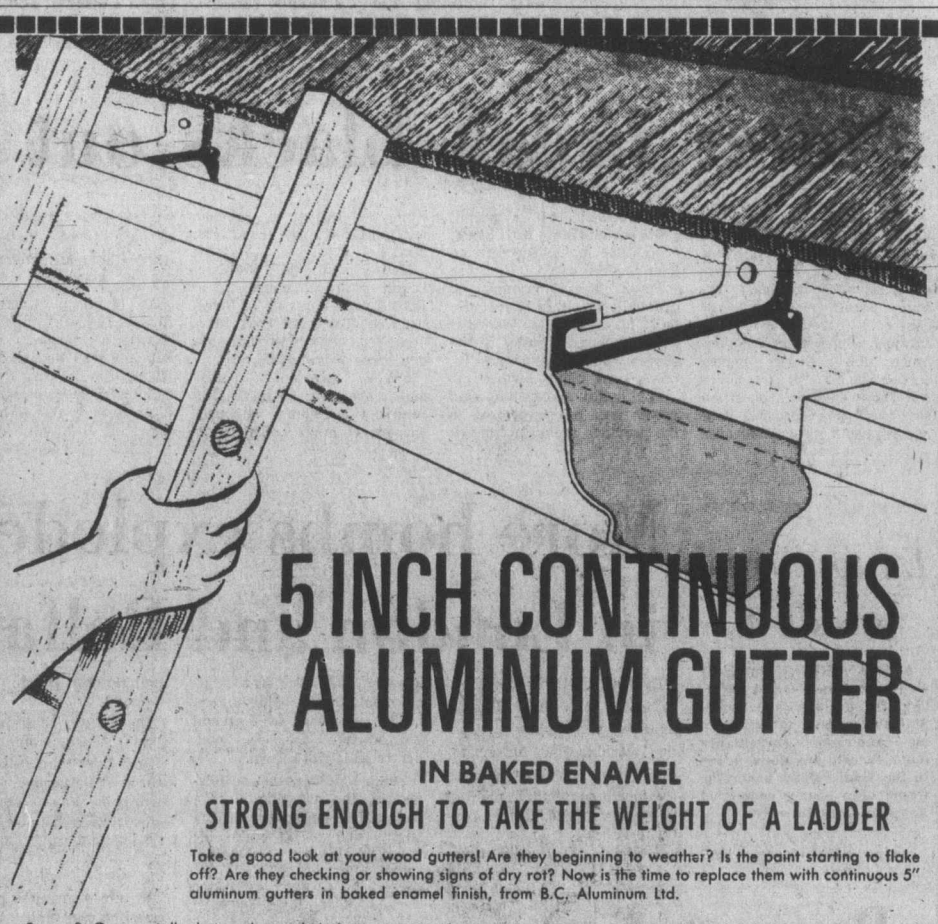

5 INCH CONTINUOUS ALUMINUM GUTTER
IN BAKED ENAMEL
STRONG ENOUGH TO TAKE THE WEIGHT OF A LADDER

Take a good look at your wood gutters! Are they beginning to weather? Is the paint starting to flake off? Are they checking or showing signs of dry rot? Now is the time to replace them with continuous 5" aluminum gutters in baked enamel finish, from B.C. Aluminum Ltd.

Strong? Our specially designed extruded aluminum gutter hanger is a pace-setter in the trade. Spaced every two feet, these hangers keep our gutters so rigid you can lean a ladder against them.

PHONE TODAY AND HAVE ONE OF OUR PROBLEM-SOLVING ESTIMATORS GIVE YOU A FREE ESTIMATE ON CORRECTING YOUR GUTTER TROUBLES

B.C. ALUMINUM 479-3232

'Potemkin villages' in China – visitor

WASHINGTON (UPI) — Back from an official visit to China, Rep. Edward Derwinski, Illinois Republican, said Saturday he found the People's Republic regimented and impoverished, and trying to fool visitors with "a Potemkin village type of operation."

Grigori Potemkin was an 18th-century Russian nobleman who, as governor of the Crimea, supposedly erected sham villages to create an impression of growth and progress to deceive his empress.

Argentine guerrillas

Army claims 800 kills

TUCUMAN, Argentina (AP) — At least 800 guerrillas have been killed, wounded or captured in the army's campaign against left-wing terrorists in the rugged mountains of Tucuman Province in northern Argentina, a top-ranking army officer said Saturday.

The officer, who declined to be identified, said the victims include Chileans and Uruguayans who fight and die at the side of Argentina's Marxist guerrillas waging war against the regular army.

The guerrilla forces, he said, receive training from Cuban and Algerian terrorists.

The last disclosed terrorist casualty figure in the Tucuman campaign, which began Feb. 9, was 350. No figures have been given for army losses.

The officer, a general in charge of the campaign, discussed the fighting in an exclusive interview with The Associated Press three days after explosives planted under a local airport runway blew up an Argentine military C-130 troop transport plane, killing five and injuring 24 of the 114 soldiers aboard.

The plane carried border guards and security troops back from the Tucuman guerrilla front after a 60-day tour of duty.

The army blamed the blast on left-wing terrorists, and the underground left-wing Montoneros guerrilla group claimed credit for the explosion.

Some army sources said they suspect that both the Montoneros and the Marxist People's Revolutionary Army, the country's two major left-wing terrorist groups, acted jointly in the blast.

About 200 more soldiers were sent into the mountains on Friday to hunt down terrorists after the blast. Late in the day, army sources said three suspects had been captured, but they were not identified.

"There have been Chileans, Uruguayans and Argentines killed, wounded or captured in the fighting, and Algerians and Cubans fled, but we know they are the trainers," the general said. He declined to elaborate.

In Buenos Aires, Senator Hipolito Yrigoyen demanded an explanation from President Isabel Peron's government on reports that Chilean left-wing sympathizers may have been killed in Argentina.

The general said there still are about 200 guerrillas operating in the area and that an estimated 1,500 soldiers are after them.

"The guerrillas are not defeated by any means . . . It is a slow process but a firm one and besides we have to fight against those who come as reinforcements from other countries and provinces," he said.

Intruders beaten by Ku Klux Klan

STONE MOUNTAIN, Ga., (UPI) — A group of five northern men, including two blacks and an Asian, were assaulted and hustled out of the National Knights of the Ku Klux Klan convention in a torrent of rocks and racial epithets Saturday night.

One of the men expelled from the cow pasture where the klan's national convention was being held said they represented a Syracuse, N.Y. organization called the Pan American Association that was "gathering information on the resurgence of hate groups in America."

Dr. Robert Pitchard, an elderly black with a cane in one hand and a press card from the Afro American News Bureau in Baltimore in the other, was surrounded by three young men, a middle-aged Asian man and a young black man as he tried to enter the press area of the klan rally.

"Get those niggers out of here," shouted several klansmen, while others yelled "nigger lover" and "black bastard" at the intruders. The Asian man was pulled from the group and kicked and pummeled several times as klansmen shoved him back towards the gate where the group's car was parked.

ANTONIO'S WILL BE CLOSED FOR THE MONTH OF SEPTEMBER DUE TO HOLIDAY AND HOPES TO SEE YOU LATER THIS MONTH!
Antonio's
fine french cuisine
RESERVATIONS 384-7014
No. 2 CENTENNIAL SQUARE
(next to the McPherson Playhouse)

—AP

Spooking speeders

State trooper John Ward simulates how Pennsylvania state police are cracking down on speeders and methods they are using. Ward wears sloppy hat and shirt over his uniform aiming radar scoop up Route 81 near Harrisburg from back of unmarked van using bicycle as prop. When catching speeder, he radios ahead via walkie-talkie to chase-car which stops speeder.

Romanian spy

Defector discloses big espionage ring

DELO (Reuter) — A Romanian spy has defected and disclosed the existence of an industrial espionage ring that covers all of northern Europe, the Norwegian foreign ministry said Saturday.

A ministry spokesman said police still were investigating the network, which allegedly involved about 40 Romanian diplomats in Britain, West Germany and Scandinavia.

He said Norway will consider making a protest to Romania against the alleged espionage activities.

Although he declined to give details, the spokesman identified the defector as Virgil Tipanut, 37, third secretary of the Romanian embassy. He defected with his wife and two daughters last June 16.

Newspapers here say that Tipanut now is in Britain, helping intelligence agents uncover the spy network. The newspapers also say that he has worked for the United States Central Intelligence Agency.

Romanian diplomats said they know nothing about the defection or any espionage activities.

The newspapers say Tipanut had worked for Romania's civilian intelligence organization DIE, whose main purpose is to gather technical information through agents in Oslo, Stockholm, Copenhagen, Bonn and London.

Oswald's threat secret since '63

WASHINGTON (AP) — The Federal Bureau of Investigation said Saturday night that Lee Harvey Oswald delivered a note threatening one of its Dallas agents days before the 1963 assassination of President Kennedy and that the visit was never previously reported and the note was destroyed.

"FBI inquiries to date establish that the note contained no reference to President Kennedy or in any way would have forewarned of the subsequent assassination," FBI Director Clarence Kelley said.

But he said the FBI was investigating to learn more about the incident. The FBI said it learned of the Oswald visit as a result of information provided by the Dallas Times Herald.

Kelley said the note delivered to the FBI office in Dallas by Oswald was a warning to an agent who had visited Oswald's wife, Marina, as part of an investigation. It warned the agent to desist from further interviews of Mrs. Oswald, Kelley said.

Oswald has been identified in the Warren Commission report as the sole assassin of President Kennedy on Nov. 22, 1963.

In a copyright story by publisher Tom Johnson in its editions today, the Times Herald said Oswald was not placed under surveillance after his visit to the FBI office. The FBI visit to the Oswald home was described in the Warren Commission report as a routine check of persons who had lived in the Communist bloc. Oswald and his wife Marina lived in the Soviet Union in the early 1960s.

Indonesia aid ready for Timor

JAKARTA, Indonesia (UPI) — Indonesia is ready to send troops into battle-torn Portuguese Timor as the first step in a four-nation peace-keeping mission but is holding back until it gets Portugal's approval, acting foreign minister Mochtar Kusumaatmadja said Saturday.

Mochtar said he was disappointed in Portugal for not acting more decisively but said the Indonesian government would not intervene unilaterally in Timor's civil war.

Under a tentative plan reached Friday by Indonesian and Portuguese authorities, Mochtar said, Indonesian troops would be sent into Timor, a tiny Portuguese enclave on Indonesia's eastern flank and would later be joined by Malaysian and Australian units.

A four-nation peace-keeping authority would then be set up, he said, although Portugal would retain sovereignty over the island.

Think Conkers.

Black girl dies, white arrested

WILMINGTON, Del. (UPI) — A 24-year-old white man was charged with first degree murder Saturday, barely an hour after the death of a 13-year old black girl shot in the back while picking peaches in his back yard Aug. 17.

A municipal court judge set Sept. 3 as the preliminary hearing date for John H. Bailey, the man accused in the death of Sheila Farrell.

The girl died at 12:45 a.m. Saturday, 13 days after she was shot and critically wounded as she ran from Bailey's back yard where she and several other children were picking peaches from his tree, police said.

Doctors performed emergency surgery following the shooting and removed a portion of her left lung. But Delaware Division Hospital officials said she never regained consciousness and remained in critical condition until her death.

Bailey was arrested the day of the shooting on first degree assault and simple weapons charges. Bond was set at $30,000, which the Bailey family raised for his release.

Angered by Bailey's release, black demonstrators gathered outside the Bailey home for several nights during the week after the shooting and on one occasion attempted to firebomb the house.

If convicted, Bailey would face a mandatory death penalty.

FELICE'S CATERING
FOR ANY PARTY
ANYWHERE
For Information
Ph. 382-3239

Solar energy for baths of Chinese

HONG KONG — Peking is now popularizing the use of solar energy in the city and countryside, China News Service reported Saturday.

Recently the Peking Technical Exchange Centre organized a city-wide seminar on the use of solar energy. A committee prepared patterns of solar boilers, publicizing their usage, the domestic news agency said.

The solar boiler of the Peking Electric Power Supply Department can supply bath water for 500 people each day, the agency said.

It added that solar boilers in Peking could be put to use almost all year round except winter. Even toward the end of November, water temperature could be warmed to more than 45 degrees Celsius.

Peking is now setting up such boilers in hotels, barbershops and bath houses for experimentation.

The county technical department also made 20 simple solar energy stoves as samples for communes which have joined this experiment, the agency said.

WINNER OF THE DOWNTOWN "BUSINESS OF THE DAY"
Another Downtown Shopper Wins! Mrs. B. Maloan, of 148 Olive Street, is receiving $280.00 in Downtown Shopping Dollars from Mr. N. Bentley of Foot Prince Family Shoes. Mrs. Maloan correctly named Foot Prince Family Shoes as the Downtown Business of the Day on C-FAX

OXFORD FOODS
271 COOK STREET
Open Daily 9-9; Sunday 10-7
Prices Effective:
SUN., AUG. 3-TUES., SEPT. 2
We Reserve The Right to Limit Quantities

FLEISCHMANN'S CORN OIL MARGARINE	2 lb. Pkt.	1.69
TULIP BACON	1 lb. Tin	1.79
NESTLES QUIK	2 lb. Tin	1.69
NABOB STRAWBERRY JAM 48-OZ. TIN		2.19
FANCY — 28-OZ. TIN SLICED PEACHES		69¢
FANCY FROZEN FRENCH STYLE GREEN BEANS	2 lb. Pkg.	69¢
OGILVIE QUICK OATS	5 lb. Bag	1.09
ROYALE TOILET TISSUE	4 Roll Pkt.	99¢

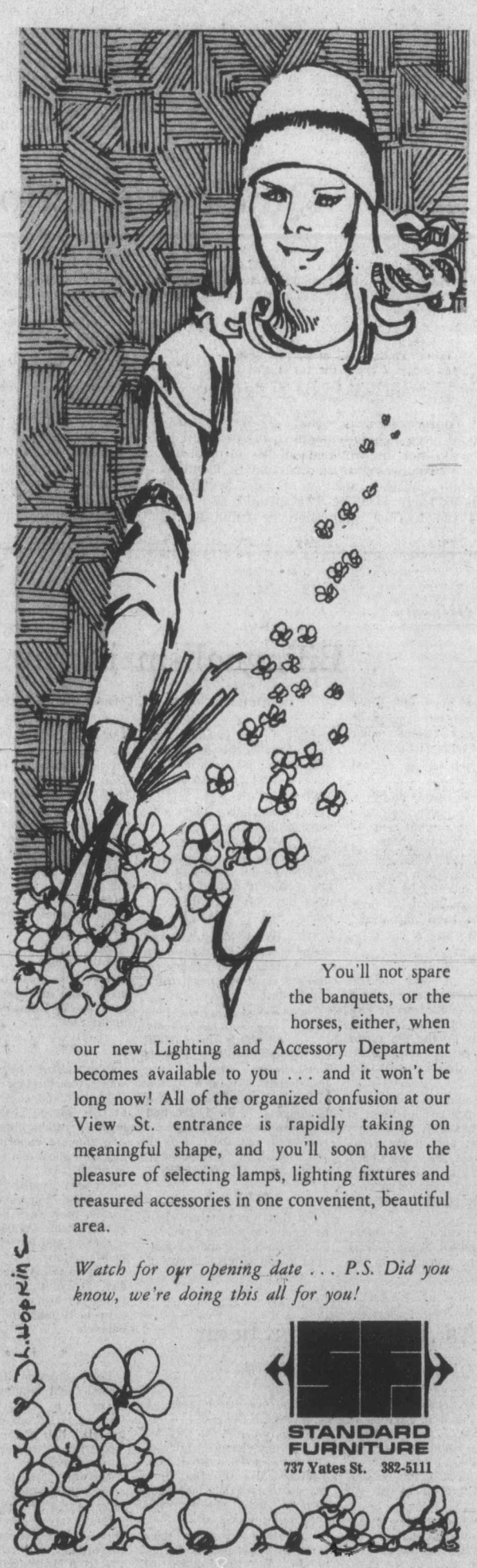
You'll not spare the banquets, or the horses, either, when our new Lighting and Accessory Department becomes available to you . . . and it won't be long now! All of the organized confusion at our View St. entrance is rapidly taking on meaningful shape, and you'll soon have the pleasure of selecting lamps, lighting fixtures and treasured accessories in one convenient, beautiful area.

Watch for our opening date . . . P.S. Did you know, we're doing this all for you!

STANDARD FURNITURE
737 Yates St. 382-5111

The Daily Colonist.

"An Independent Newspaper . . . The Organ of No Clique or Party"

1858 — Published every morning except Monday by The Colonist Publishers Limited at 2621 Douglas Street, Victoria, B.C., V8W 2N4. Second class mail registration number 0516. All undelivered copies or any notices respecting changes of address are to be sent to the above address. Member Audit Bureau of Circulation. — 1975

RICHARD BOWER — Publisher and Editor-in-Chief

Mr. Barrett's optimism

BRITISH COLUMBIA'S mid-year Financial and Economic Review will be out soon, and with it is to come word on whether the province will have a supplementary fall budget. But Premier David Barrett doesn't think a budget will be necessary, because "the economy is really much better," and the picture is not as gloomy as Opposition spokesmen try to make it look. The review — which reports as quickly as possible after the March 31 end of the fiscal year on government and crown corporation finances and the economic climate — will also be a surprise for the "doom and gloom boys in the Opposition," according to the premier and finance minister.

Even if they are wrong, the doom-and-gloomers hardly can help being pleased if Mr. Barrett proves right. But it may be that taking a clue or two from W. A. C. Bennett, he has left himself enough leeway in the budget of last February to get by without a new one.

Mr. Bennett when premier and finance minister was noted for underestimating revenues and sometimes overestimating expenditures, thereby building up surplus funds. He was accused by the Opposition of over-taxing the people. But the surpluses were put to good use, including saving for a rainy day.

Mr. Barrett, generally following in Wizard Bennett's ink-prints, last year introduced a refinement of his own in the estimating process. He budgeted originally for expenditures of $2.173 billion and revenues of $2.178 billion. But a few months later he revised his estimates, bringing the totals to $2.515 billion and $2.585 billion respectively, with the result that some of the emphasis was removed from the staggering increase from last year's estimates to this year's.

This year's spending estimates total nearly $3.223 billion and the revenues estimates a little more than $3.223 billion. And it is possible, with economy-in-government more apparent this year than last, that the spending figure is high. It is also possible, despite the economic storm-clouds still over the province, that the revenue figure is low, and much lower than it could have been without a forest-industry slump.

It is interesting, even though it is not necessarily instructive, to take a look at some of last year's revisions and this year's estimates.

The original estimate for education last year was $553.7 million and it rose later to $610 million. The brakes on spending have been applied with some firmness, but this year's estimate is $754.2 million. Health went from $548.4 million to $573 million, and this year is $712 million. The highways estimate last year was around $195 million and this year is $275 million. The human resources estimate last year was revised from $248.8 million to $384 million and this year has gone to $516 million.

Last year's original estimate of sales and fuel tax revenues was $490.5 million and rose 20 per cent to $588.8 in mid-year; for this year the estimate is 22 per cent higher at $716.5 million. The personal income tax estimate last year went from $473.9 million to $508.9 million and this year is $655 million. Corporation income and capital taxes last year were expected to bring in $141.6 million, then $258.7 million, and this year not much more — $277 million. Estimates for privileges, licences, and natural resources taxes and royalties went from $419.2 million to $445.2 million and now are $553.3 million. The federal share of joint programs is one source of revenue where no reserve is displayed in expectations: $380 million was the first estimate last year, $431 million the second, and this year $643 million is anticipated.

That Premier Barrett is optimistic could be a sign that a number of his estimates are turning out to be wrong in the right way.

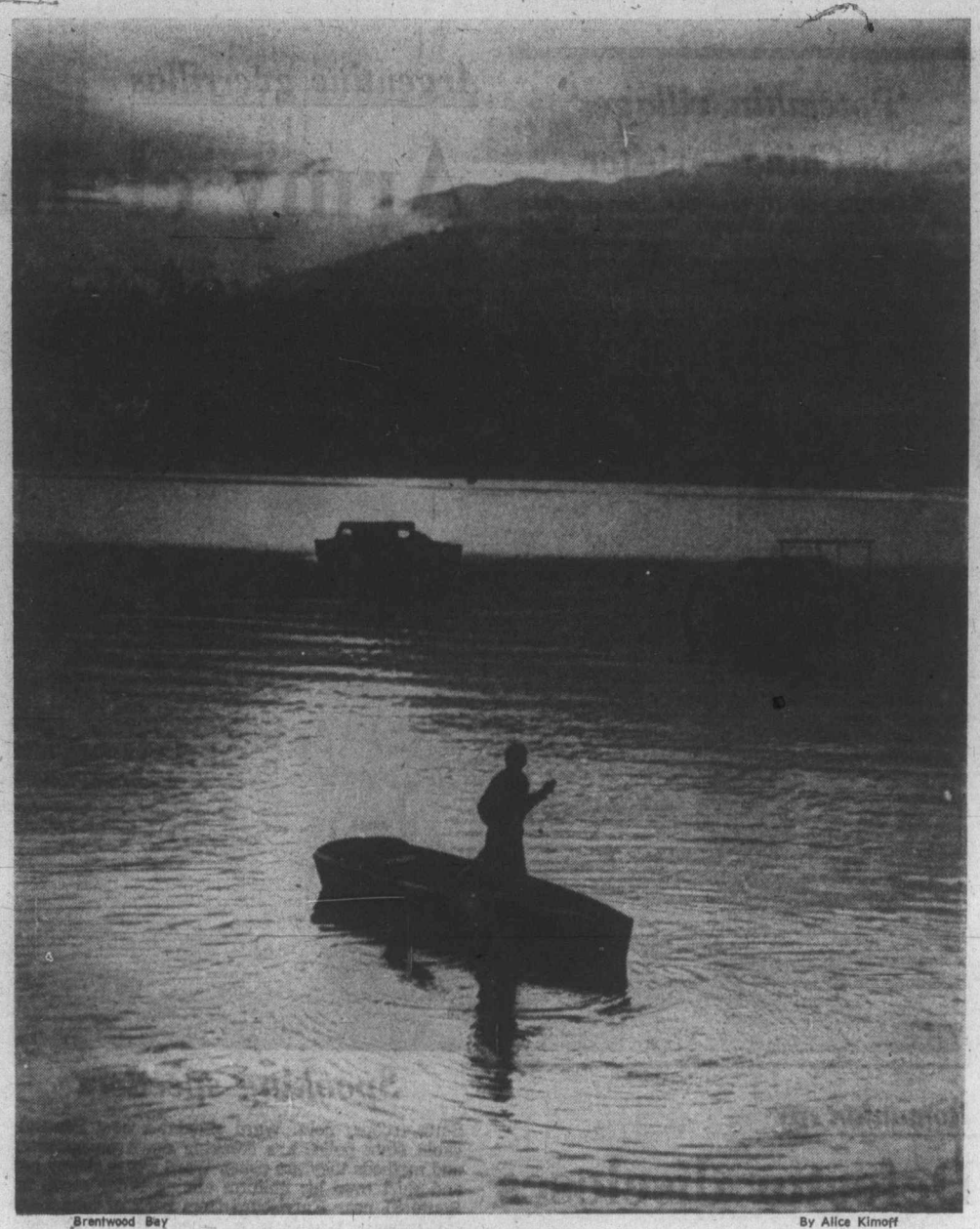

Brentwood Bay — By Alice Kimoff

Homeward bound

Quick gas action

THE BARRETT GOVERNMENT is to be commended for the speed with which it has decided to accept the natural gas price recommendations of the B.C. Energy Commission, just as the commission deserved praise for hurrying to bring in a preliminary report stressing the urgency of action.

The probability was that without this quick work a second drilling season in succession in British Columbia's north would have been lost, for lack of a financial return sufficient to justify further exploration.

The consequences, according to the commission, would have included declining gas production, a deterioration of the province's ability to meet export market requirements, and further impairment of the ability of B.C. utilities to meet provincial demands as early as 1978. They would also have included the further stagnation or ruination of business in the north, according to the commission's findings, and a general movement of skills and equipment out of the province with adverse long-term effects on the industry and the northern communities.

Contrary to the government's belief that the big oil companies have "ripped off" the people of B.C., moreover, its appointed commission found clear evidence that the industry had invested "substantially larger sums of money annually and on a total basis than have been received by the industry from the proceeds of production."

In view of this, Attorney-General Alex Macdonald has announced that the price of gas paid to the producers will be raised by the recommended amounts, the government changing its policies but not its principles. Fair enough: the new policies should suffice to get new gas flowing.

An outside view

The Ottawa scene

By RAYMOND HEARD, the London Observer

Pierre Trudeau is the target of harsh personal abuse from the Opposition just over a year after he led his Liberals to an election victory that gave them an absolute majority in Parliament.

He is accused of conspiring to convert Canada's parliamentary system—in practice if not in theory — into a presidential system.

It is suggested that the Harvard- and Oxford-educated "Trudeaucrats" who surround the prime minister are — like the Haldemans and Ehrlichmans of Nixon's unlamented Washington — usurping the powers of the elected representatives of the people.

There is also the charge that Trudeau, who once said, "Let's just say I am a hell of a wealthy man," is grabbing for material things to create a bogus aura of power: wallowing, indeed, in the public trough for the last dime, as a Conservative backbencher has put it.

★ ★ ★

He moves around Ottawa in two chauffeur-driven, $80,000 (£36,000) six-miles-to-the-gallon Cadillacs, and has used government helicopters for party political travel. With his attractive young family, he will soon be swimming in a $200,000 (£98,000) pool at the prime minister's official residence — a pool donated by grateful anonymous backers. By contrast, it is objected, President Ford's new White House pool — also a present from unidentified cronies — is worth a mere $60,000 (£27,000).

Complaints like these make for bright copy in the Canadian media, but they also tell us something about the dispirited state of the Opposition as Trudeau, who has never had cause to be modest, thrusts ahead into his eighth consecutive year in office.

★ ★ ★

For the attacks on Trudeau, the high-living individual, cannot conceal two problems faced by the Opposition parties. One is their lack of effective leadership. The second is their failure to come up with attractive options to his accomplishments as a politician, which are considerable.

If there is any successor to Trudeau on the horizon today, he is a senior member of Trudeau's own Cabinet, not an Opposition figure. Finance Minister John Turner is as handsome, as vigorous and as self-confident as the prime minister and, at 46, is nearly a decade younger.

Although the finance post is supposed to be an ambitious politicians' graveyard, Turner has served with some distinction since 1972. And his other assets as a future prime minister include a genuine understanding of Canada's bicultural dilemma since he has lived and worked in Montreal and attended the University of Paris as well as Oxford.

While Turner looms large as Trudeau's heir-apparent in the Liberal Party, the Conservatives don't really have a leader. After three attempts to unseat Trudeau in general elections since succeeding John Diefenbaker in 1967, Robert Stanfield is stepping down. Until the Tories pick a new leader in February at what promises to be a turbulent convention, Stanfield will be little more than a caretaker Opposition chief. Neither he nor his party will be inclined to strike out in any new directions until they know the name of the new party leader.

★ ★ ★

The socialist New Democratic Party governs three Canadian provinces, including resources-rich British Columbia; yet it seems to be making as little progress nationally as the British Liberals in emerging as a viable third party alternative to the traditional parties. The New Democrats, moreover, are (in another British parallel) almost as divided between radicals and moderates as the Labor Party at Westminster. To meet what might be called their identity crisis, they have recently chosen Edward Broadbent, a 39-year-old member of Parliament from Ontario, to succeed the veteran David Lewis as national leader. Broadbent patently lacks the fire and intellectual zeal required to do battle with Trudeau, but some Ottawa observers believe he has a considerable capacity for growth as a national political figure over the next few years.

While conceding that their leadership difficulties have marred their performance, the Opposition parties blame the behavior of the governing Liberals for a relatively unproductive Parliament in the last year.

Now that he has a clear Commons majority — and this itself is a fairly rare circumstance in Canadian political history of the last two decades — Trudeau is unable to "bang heads together" to get a consensus in his own caucus for quick action, it is said. His party, because of its numerical strength, is more divided into warring factions than at any time since he took office in 1968, the critics allege — and the entire political process has suffered as a result.

★ ★ ★

But Canada's economic problem is probably the main reason why Ottawa has not churned out progressive social reforms on the pattern of 1973 and the first half of last year, when Trudeau led a minority government. In that time, Trudeau, notwithstanding his perilous political status, had the means to do such things as index social security, triple family allowances, give the aged a guaranteed minimum income, and freeze petroleum prices.

Now that Canada is in a deeper recession — nearly 8 per cent are unemployed and inflation is just under 7 per cent — Trudeau has been forced to lower his legislative sights. His hope is that if the expected U.S. economic recovery does get under way, Canada — which is still so dependent on what happens south of the longest of undefended borders — will benefit, too, within several months. And that, in turn, would make it possible for him to resume his ambitious social reform program.

★ ★ ★

The biggest question of the next several months in Ottawa will be whether Trudeau is forced to adopt an incomes policy. His victory in the general election last year was predicated, in part, by his opposition to mandatory restraints on wages and prices, a course advocated strenuously by the Conservatives.

But there are signs today that he may have to put a lid on wages — just as Harold Wilson, another opponent of an incomes policy last year, has recently been forced to. For, despite its relative prosperity — its gross national product will eclipse Britain's within a few years even though it has less than half the population — Canada has lost more man hours due to strikes in the last year than Britain.

★ ★ ★

Fortunately for Trudeau, he is able to put Canada's economic plight into the perspective of what is happening in other parts of the world. And he knows that most Canadians believe that the Opposition parties could do no better, and might do a lot worse, in the same circumstances.

OFNS Copright

Ottawa Offbeat

Bilingualism in the sky

By RICHARD JACKSON, Colonist Ottawa Bureau

So a great many of you out there beyond the horizon of the National Capital don't care about bilingualism.

Not enough to get excited about it, anyway.

You figure that if there's a problem, it's pretty well confined to the Capital and its army of public servants . . . and who worries about them?

Well, perhaps in a very narrow sense you may be right.

It was not likely — until now — to have any direct bearing on you.

★ ★ ★

Oh sure, if your son or daughter aspires to climbing the federal public service ladder to one of those hundreds of fat jobs on the top rungs paying a comfortable $35,000 to $66,000, they'll need to be bilingual.

And for some of those cushy spots—20 per cent of them in Finance, Industry, Trade and Commerce, and in the Treasury Board — they won't need English at all. Just French for the new Francophone-only sections being set up in every department.

So bilingualism — unless you're involved in the federal government operations in the Capital, in the Acadian sections of the Maritimes and the little French enclaves in Manitoba — isn't going to bother you.

You calculated that you were insulated from it all.

And so you were, except that it was costing you — well, even the Treasury Board isn't prepared to say what the total price in taxes runs.

The board doesn't say, some suspect, because even it, the all-knowing agency in matters of government costs, isn't sure.

There are so many cost factors . . . the language schools . . . the doubling up of staff . . . the duplication in French and English jobs . . . the translation services. . . . the printing of everything in two languages . . . the board and commissions on language . . . and even, out there, French and English on every package of just about any commodity.

★ ★ ★

But that was about as close as it came to touching you . . . cost in taxes . . . and a condition of employment if any of your family joined the federal payroll.

True, Prime Minister Trudeau and the "Montreal Mafia" of the cabinet parachuted more and more Quebeckers into High Places in the public service and the crown corporations.

But English, because it is in the overwhelming majority, and since there is only one bilingual district — the National Capital itself — seemed secure.

Wait though.

Now there could be coming about what must be regarded as "The Big Bilingual District in the Sky".

★ ★ ★

Bilingualism imposed, as it were, from the top.

Aircraft and control towers at five Quebec airports have been operating bilingually in a continuing experiment that has both pilots and controllers in an uproar.

Because English is the international language of air traffic, they warn that use of French at the Quebec airports is a clear and present peril to public safety.

They're talking about a one-day strike in protest and Transport Minister Marchand says he'll take the issue to cabinet.

★ ★ ★

They threaten that their strike could continue indefinitely if a report, now in front of Mr. Marchand favoring extension of the bilingual "experiment" beyond Quebec, is accepted.

And Mr. Marchand is on record as saying he won't promise that it won't be.

Here's how it reads on Hansard — and there's been no correction or even explanation from Mr. Marchand.

Gordon Towers, Conservative MP for Red Deer: "In view of a statement made by the Canadian Airline Pilots Association (supported by the International Airline Pilots and the Air Controllers) on behalf of major Canadian aviation associations to the effect that the very concept of bilingual air traffic services should be rejected because of the inherent degradation of safety standards due to the possibility of language misunderstanding, will the minister assure Parliament that the government will not take unilateral action which would jeopardize complete and rapid comprehension of communications by all pilots so as to ensure passenger safety?"

Jean Marchand: "No."

Which means, on its face value: bilingualism first; safety second.

As it ever has been

From The Globe and Mail, Toronto

Let's see, one, two, three . . . yes, it's still a full six months before the Conservative Party leadership convention scheduled for next February and already the accusations and recriminations are flying.

Former Conservative Party Association of Canada president Donald Matthews has written to the current president complaining that the convention's organization gives insufficient representation to delegates from Quebec and his home area of southwestern Ontario.

Not so, not so, says the current president, Michael Meighen, who ousted Mr. Matthews from his post by a narrow margin only last year. Regional representation will be beautifully balanced.

What have we here? Sour grapes? A touch of discrimination? The first volleys of the campaign? Or simply the usual federal Conservative sharpening of the usual daggers for each other's backs?

The Now Society

"You keep checking our reflections in the windows, Henry. Are you looking at you or us?"

Do not adjust your sets

From The Vancouver Sun

Is Mitchell Sharp trying to protect the House from the scrutiny of the people? Or is he trying to protect the people from the effects of scrutinizing the House?

Surely it's one thing or the other. Otherwise, why the less-than-encouraging promise that the matter of televising the House of Commons "will be resolved" by 1978?

Just what is there to resolve apart from the somewhat unpredictable behaviour of certain parliamentarians?

The idea is scarcely revolutionary. Australia, New Zealand and several European countries have been televising all or part of their parliamentary proceedings for years. Britain is going the same route. Whatever technical difficulties existed were ironed out long ago. Are our parliamentarians suffering from first night jitters. Do they want to order new wardrobes? Take elocution lessons?

On the other hand, it could be government is trying to save the populace from the last and most terrible revelation — how Parliament actually works or, very often, does not work.

★ ★ ★

With a system to cost $3 million initially and $700,000 annually we can't expect Shakespeare. We might expect a summation of the parliamentary day, presented so that voters can see how their representatives represent them.

By parliamentary standards of course, Mr. Sharp is being quite speedy. By 1978, it will be 53 years since Parliament first debated whether to permit radio broadcasts. Stay tuned for that one, too.

LETTERS TO THE EDITOR

In your opinion...

It's a foolhardy world

Just as B.C.'s salmon industry was taking off we had a strike. It was crippling in more ways than one.

New hatcheries are working well. Spawning channels are also a success. Fish food is plentiful and pollution is on the decline.

And what happens? A growth industry becomes a liability. Thousands of fishermen will go on welfare for the first time.

Nor is the damage in 1975 only. How can we persuade Ottawa to put $300 million into a big development program when our fishermen refuse to fish?

And how can our Canadian negotiators hope to get a bigger share of the Fraser River run when we strike at the height of the season?

It's a foolhardy world. One would have thought the fishermen's union and the buyers would have ironed out their differences back in the spring. But they didn't. Ottawa and Victoria looked the other way. Result; a year mostly lost and future years in jeopardy.

Arbitration or fish auctions. Either way we would be better off. Ottawa and Victoria will have to get together and make a choice. Otherwise the days of our West Coast salmon fishery are numbered.

JACK DAVIS,
(Former Fisheries Minister),
1093 Esplanade,
West Vancouver, B.C.

Shark deaths unnecessary

Tuesday's edition of The Daily Colonist has an interesting article about the second of three sharks, captured last week in the Georgia Strait, dying on us.

At the end of the article, the president of the Aquarium Association says no plans were made for permanent display of the sharks as they were not expected to live long.

It seems to me that unnecessary death of these creatures could have been avoided. These sharks live and feed on the ocean floor, no wonder they had equilibrium problems! Why didn't they use special equipment for this operation, and handle the sharks with greater care as you would handle the nice killer whale (even they are being treated poorly) or the cute, cuddly dolphin.

How long were the sharks dangling up in the air in those dolphin slings? Obviously they are not like dolphins or whales, but even they get transported totally immersed in water tanks. Why weren't the sharks placed in decompression chambers so as they could adapt to the differences in the water pressures!

It seems that the president of the Aquarium Association knew that they would not survive, but she decided to get them anyway just so as she could say to the public: Okay, public, have a quick look, pay your money, get out fast so everyone else can take a look too, because they are going to die on us soon, and there is money to be made!

I don't think the case is gross negligence as much as it is a case of malicious disregard for another form of life. If there are laws protecting sealife of any kind they should be strictly enforced.

Before the Aquarium Association goes out on another fish-catching expedition I suggest they get professional advice and assistance from a research institute with that kind of experience.

A. G. WATSON,
4-723 Field Street,
Victoria, B.C.

Can the public expect an impartial study

Sometime this fall the federal government plans to publish the findings of a study entitled Murder in Canada. According to information already released the study supports the government's opposition to the death penalty and will recommend new gun control measures.

To keep things in their proper perspective and to ensure that the study is accorded the credibility which it deserves the public should bear in mind the following relevant facts: The study is being prepared by an agency of a government which is on record as favoring the abolition of capital punishment and in which government several cabinet ministers are known to favor further restrictions on the private ownership of firearms.

What degree of impartiality can the public expect of a study conducted under such circumstances?

D. W. PURDY,
424 Campbell Road,
Victoria, B.C.

Saanich police thanked

I wish to express my appreciation for the prompt and efficient service of the Saanich police, in a car accident on McKenzie Avenue Aug. 24, my brother suffering a heart attack while driving. I am grateful to the constable who attended my brother in the ambulance to the hospital, also to Constable Knox for his courtesy and helpfulness under trying circumstances.

A. J. BIRD,
2886 Austin Avenue,
Victoria, B.C.

Canadian money is legal tender

Who remembers Old Iron Church?

May I use the good offices of your paper to find out if there is still living in Victoria anybody who remembers the 'Old Iron Church' of St. John's. This church stood on the site where the Bay is now. It was erected and consecrated in 1860, so we would like to be in contact with any old-timer to help us with our 115th Anniversary celebrations on September 13 — this year.

CANON GRAHAME B. BAKER,
Rector, St. John's Church.

An open letter to Dr. R. M. Meldrum of Moscow, Idaho:

I read your letter in the Colonist and can sympathize with your frustrations waiting in the ferry queue and will charitably construe your subsequent behavior was a result of that frustration.

Canadian money is legal tender in Canada. You are fortunate U.S. money is accepted, that in itself is a courtesy. Demanding your change be in that same foreign currency was adding insult to injury.

If I presented a Canadian bill in any denomination as payment for anything in Moscow, Idaho, or anywhere else in your adopted country, it would be tossed back with a sneer and a snarl for "real" money. Your telephones reject our dimes and a waitress in a Spokane coffee shop screamed at me when there was one (1) Canadian cent amonst the U.S. change I had left to pay my bill.

It's unfortunate your personal frustration led you into an unpleasant situation of your own making.

J. HORNE,
988 Newport Avenue,
Victoria, B.C.

OPINION

Shelter work praised

I was most distressed to hear that the Good Shepherd Animal Shelter Foundation, run by Mother Cecilia Mary, may be forced to close down due to lack of funds.

Surely the citizens of Victoria will not allow this to happen?

I visited the Shelter this summer and was most impressed by the splendid work that is being done there.

For the sake of the animals, I pray that some means will be found to enable these dedicated women to continue their work in caring for Victoria's unwanted strays.

DIANA SALMOND,
3 Brookfield Road,
Willowdale, Ont.

Writer recalls Christ's words

The article in Saturday's Colonist, "Woman With A Mission, A Strong Character."

No doubt Dr. Sherman's name as an outstanding humanist and atheist will be written in Canadian history. At one time Dr. Sherman told the Colonist she was so deeply affected by two world wars and her work in India as a missionary she threw over her religious beliefs. You realize that there cannot be an all-knowing, all-loving Power; that a Christian God is supposed to be behind such events.

Many great names in history — Voltaire, Rousseau, and Emerson held Dr. Sherman's views on religion. "A believer is not a thinker, and a thinker is not a believer."

It's obvious that Dr. Sherman's finite mind was unable to accept by faith the words of the Lord Jesus Christ spoken to Nicodemus, an intellectual Jew, nearly two thousand years ago: "Jesus answered and said unto him, 'verily, verily, I say unto thee, except a man be born of water and of the Spirit, he cannot enter into the Kingdom of God."

JOHN BORRADAILE,
1127 Colville Road,
Victoria, B.C.

Bob Wright defender speaks up

In defence of Bob Wright:

Until recently, killer whales were considered a menace to fish and fishermen. Now, with places like Sealand we have dispelled these beliefs. Maybe if killer whales were allowed to breed in captivity we might learn a lot more about them. After all someone domesticated the first cow!

I wonder if these people who are so anxious to release captive animals would consider the poor Tally Ho horses, or how about the Colonel's chickens?

R. EVANS,
3940 Braefoot Road,
Victoria, B.C.

British Columbians told to take U.K. warning

Many thanks to L. W. Meyers for his letter headed 'State control disastrous' which exposes so factually the evils of government ownership and management, as practised in Britain.

Other examples of inefficiency and loss could be cited but, undoubtedly overmanning and absence of competition are the biggest villains of all, followed closely by abuse of the already overgenerous sick leave entitlement enjoyed by civil servants, and now extended to cover the whole army of these state employees.

Sadly, too, that same government is tinkering with the education systems and endeavoring to abolish the long-established and well proven 'public' schools in favor of vast, so-called 'Comprehensives', the end products of which are truly alarming.

May this recent immigrant express the hope that Canadians, especially those in B.C., will take warning.

R. CLWYD WILLIAMS,
604-1159 Beach Drive
Victoria, B.C.

It won't beat Jaws

Socreds unveil color epic

By JIM HUME
Colonist Staff

PAGE 5

It might have been better had I called movie-review man Jon Ferry to the Legislature last week to take a look at the latest B.C.-produced, directed and filmed movie. But then I thought he might be busy on other things.

So last Thursday morning, at the invitation of the Social Credit brass, I wandered with other reporters down to the Social Credit offices for a look at a nine-and-a-half-minute epic in full and living color on the perambulations of Opposition Leader William Bennett around the province.

The audience was comprised of a handful of reporters, a gaggle of secretaries, two or three flackmen and MLAs Hugh Curtis and Robert McClelland. One of the above operated the projector, but not too well.

The picture, with Bennett's voice slightly out of synch, flittered on an off-white (or maybe it was cream) office wall for what seemed much longer than 10 minutes.

It won't beat Jaws at the box office.

The Socreds say the movie was produced for $2,500. They were overcharged. Camosun Colleges visual art kids would have done a better job for half the price.

As the camera moves among crowds, car mechanics, passersby and drink-holding socialities, the voice of Bill Bennett quietly describes the ills now plaguing the province and his plans for restoring us to affluent, affordable, prosperity. His recitation is the best part of the movie.

And through it all there is a certain familiarity nagging at the audience. Half way through it dawns. The film is a collection of those TV commercials we've been seeing on the tube these past few months where Bill Bennett shakes hands and chats, and a sonorous voice tells us of the beautiful life just down the road after the next election.

The Socreds are pleased with the movie. So pleased they're sending it on the road for viewing in local communities. It may go well in areas where they don't have TV and moving-talking pictures have never been seen before. But it's going to bomb everywhere else.

Or as a critic might have written were he doing the review: "It is poorly filmed, badly edited, lacks plot, authenticity and conviction."

Write it off as a bad investment, Mr. Bennett, and stick it deep in some closet to be retrieved years from now for winter viewing with the other homemade family movies.

While Bennett already has his touring film in the can, Premier Barrett is still cranking up for his much ballyhooed month-long tour of B.C. "some time in September."

When I sat down to crank this piece through the typewriter the dates and tour route were still top secret. In fact John Twigg, the premier's somewhat bemused press secretary, asked one reporter earlier in the week just why he wanted to know when and where the Premier was going.

(The press might just be interested, John, and I'm sure your boss wouldn't want to go wandering off into the hinterland without the media knowing.)

There's a vicious rumor circulating that the reason the premier wants to keep his travel dates, times and places close to the vest is because he doesn't want Bennett, still on the road, deliberately challenging him to a "who can pull the biggest audience" in some small interior town.

In open debate Barrett would more than have the measure of Bennett. He's fast, smooth and reads his audiences better. But on a straight audience head count at this time I suspect the odds favor Bennett.

I don't expect NDP leaders (no, John Twigg isn't one of them) to agree with that because they are quite convinced all is well out there in B.C.'s vastness, and that they are still loved by the people. Maybe they are, but I don't think so.

There's a big protest vote out there which can be wooed into a sense of false security by the premier if he's allowed to do his own thing without hindrance. But it's a protest vote which, if given a choice, will swing to the right.

And that's a good enough reason to avoid open confrontation at this time. Barrett can lead Bennett through the province and attract good crowds, as any premier does. He can follow him and still attract good crowds. But on any given night in the majority of communties in B.C. I think Bennett would pull a bigger audience to community hall "A" than Barrett would in community hall "B".

Just as long as Bennett doesn't show that awful handshaking, tire-repairing, horse-riding, cocktails-around-the-swimming-pool, peach-eating, movie.

Elections have been lost on less.

Brief look taken at the creation?

GUILDFORD, England (AP)—Astronomers have picked up microwave signals that date back to the "big bang" in space at the beginning of time that created the universe 10 billion years ago, Sir Bernard Lovell says.

Lovell, director of the Jodrell Bank radio telescope station, said the signals from the past permitted scientists to take a brief look at the creation.

He said the signals were first picked up accidentally on equipment testing space communications several years ago and later were monitored by equipment aboard a rocket shot above the atmosphere.

The signals, he said, were radiated when the material that became the universe was concentrated in a single primeval fireball, ready to explode into pieces that would become stars and galaxies.

"Apparently we observe today a radiation which is a relic of the high temperature phase of the universe," Lovell commented, "perhaps within a second or so of the beginning of the expansion."

Lovell added that the creation hinged on the force of attraction between two protons, positively charged subatomic particles whose nature was determined a millionth of a second after the big bang occurred in temperatures that reached 10 million degrees.

One second after the cataclysmic explosion came the "critical period" when the levels of hydrogen and helium were determined in the universe—and the shape of space and life as we know it formed.

If the forces of attraction between protons had been minutely stronger, Lovell said, "then all the hydrogen in the primeval condensate would have turned into helium in the early stages of expansion.

"No galaxies, no stars, no life would have emerged. It would be a universe forever unknowable by living creatures."

NOW IT CAN BE TOLD!

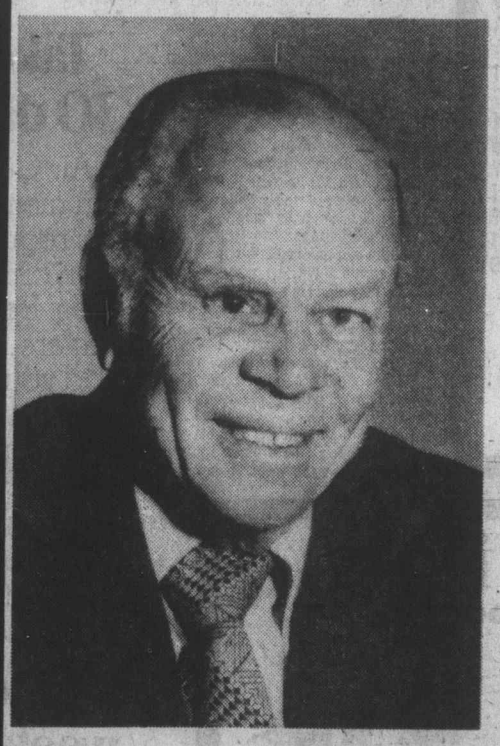

BILL MAIS RETIRES AS "BOSS" OF MAIS FURNITURE and APPLIANCES LTD.

SEPT. 30TH

Normally in September we have our anniversary sale. This year it's my thirty-first, and my **last**, and it's going to be a real dandy!

I have sold my business as of October 1, 1975, and it's imperative that I reduce my inventories as low as I can before the completion date. So this is going to be a Mais Sale-of-Sales. It's my "Goodbye 31st Anniversary Swan Song Sale."

SALE STARTS TUES., 9 A.M. PRICES WILL BE ON A U-HAUL BASIS, OR WE WILL ARRANGE CARTAGE FOR YOU. ALL MERCHANDISE MUST BE REMOVED WITHIN 48 HOURS.

A Message from Bill Mais:

I wish to thank all our many friends and customers for their support over the past thirty years which has made the steady growth of our firm possible.

At this time I wish to make it abundantly clear that although I personally will no longer be President and Manager of Mais Furniture and Appliances, Ltd. after September 30, 1975, this firm will continue under new ownership pledged to maintain the reputation for service, honesty, and integrity which we have built up over the years.

Yours Sincerely,
Bill Mais

MAIS FURNITURE AND APPLIANCES LTD. — 1821 COOK ST., PHONE 385-2435

OPEN 9 to 5:30 DAILY — THURS. & FRI. NIGHT 'TIL 9 P.M.

Policing plans wait for study

DUNCAN — Long-range plans for policing the Cowichan Valley region district will depend to a large extent on the results of a province-wide study directors of the Cowichan Valley Region Board have been told.

Results of the study, however, will not be available until November.

In a letter to the board, J. M. Nelson, commanding officer at the RCMP's Victoria subdivision, said the provincial study parallels the objectives set by the regional district.

Discussions between the RCMP and the region on financing and other details could be based on those preliminary studies he said.

FELICE'S CATERING
FOR ANY PARTY
ANYWHERE
For Information
Ph. 382-3239

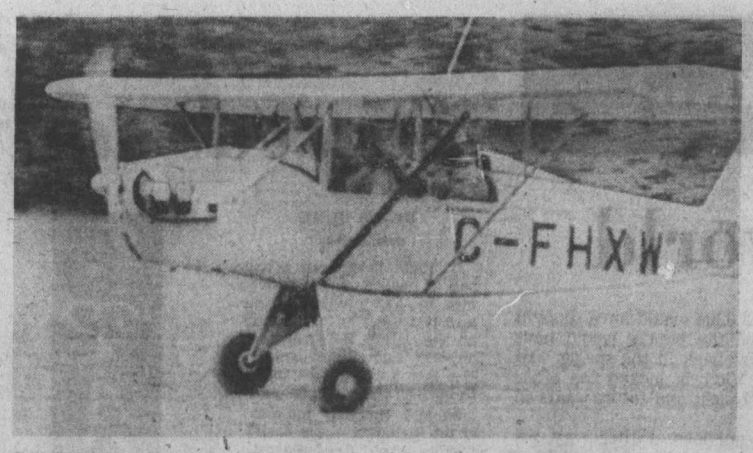

COLONIST correspondent John Langton being taken for spin in oldtimer at Qualicum Beach Airport.

At Qualicum Beach

Flying business takes off

QUALICUM BEACH — Last March four enthusiastic pilots got together at Qualicum and formed Arrowsmith Pilot Owners' Association and later the Arrowsmith Flight Society, a flying school, and the Arrowsmith Aviation, a company selling light aircraft.

All four pilots have full time jobs. Patrick Fraser is a realtor and Tom Campbell is a longshoreman. William Stickle operates heavy machinery for MacMillan Bloedel Ltd.

Bill White spends some time piloting charter flights for Aquila Air. Vern Huntely is in the sewage disposal business.

The flying school has 16 students instructed by White. The first class will graduate next month and a new class is scheduled to commence in September. Each student will pay approximately $1,100 to get the wings. Campbell has just started to study the elements of aerobatics in a specially stressed plane which is the pride of the owners' association.

White has an endorsed class III instructor licence with Class II priviledges, so he is qualified to operate a flying school for students training for private licences. He is also qualified to teach students to fly float planes, and soon expects to have the necessary qualifications to instruct flying of twin engine aircraft.

The flight society is also planning to introduce a course for co-pilots.

Patrick Fraser, public relations officer said the course is aimed at increasing safety in the air. It will be for people who fly as passengers in light aircraft.

White will be the instructor. He said many people who fly regularly would like to have a better understanding of what is happening and be able to help with flying.

The co-pilots will learn some of the basics of navigation, airmanship, radio, meteorology and the theory of flight during the five hours of ground school.

The course also includes five hours flying in dual control aircraft. White will teach students some of the standard manoeuvers such as banking, turning and landing.

White emphasized that co-pilots would never be permitted to fly solo. He said if any of them decide to study for a private pilot's licence, they would get credit for the co-pilot's course and experience.

Fraser said a co-pilot could assist a pilot with navigation. This could be particularly helpful if the plane is caught in poor flying conditions. In the event that the pilot is unexpectedly taken sick, a co-pilot would be able to get the plane to an airstrip and land.

Fraser said it is an established American practice to offer for co-pilots.

Arrowsmith Aviation has several planes for sale. The company works in close co-operation with Canadian Flying Machines of Langley, which has a wide selection of planes both new and used.

The students are considering pooling their resources and purchasing one of the planes.

The Pilots Owners' Association is interested in sharing ideas, learning of new things and particularly promoting safe flying. The association is a member of the Canadian Pilot Owners' Association.

Campbell said the owner's association wants to help the local communities. It has offered its services for search and rescue. The local RCMP detachment knows that it can call on the members for help. The association is also prepared to assist in forest fire fighting.

Did Robin Hood play Conkers in the Sherwood?

12 hours of rock music

COURTENAY — Six rock bands will be participating today in a 12-hour rock concert at Oyster River Speedway.

The concert is billed as the Vancouver Island Summer-End Jam and includes Chilliwack, Bowser Moon, Teen Angel, Holy Smoke and Slade.

Concert starts at 1 p.m. and ends at 1 a.m.

Promoters are expecting about 10,000 to attend.

VICTORIA DODGE CHRYSLER VICTORIA
BRAND NEW DODGE COLTS FOR ONLY
$88 DOWN
$88.26 Per Month 48 Months O.A.C.
And gives you up to 36 M.P.G.*
* Highway fuel economy based on official U.S. Environmental Protection Agency test results, converted to Imperial Gallons.
You pay as little as $3288 (plus freight $80).
VICTORIA DODGE CHRYSLER
819 YATES (D.L. 26232) 384-8174 ON YATES

One HOUR "MARTINIZING"® CERTIFIES
THE MOST IN DRY CLEANING
Fresh as a flower in just one hour
8 LOCATIONS TO SERVE YOU

If you hear sounds but don't always understand the words, the Clarifier may be your hoped-for answer!

DAHLBERG HEARING AID SERVICE
The Bay, Third Floor 1701 Douglas St.
Phone 385-1311 or 385-5414
Hudson's Bay Company

CONSIGNMENT SALE ON USED COLOUR AND BLACK AND WHITE TELEVISION SETS

TYPE	MODEL NUMBER
ZENITH 23" B& W	SA2022W
PHILCO 25" COLOR	K7040TWA
SILVERTONE 23" B&W	Model & Serial not known
ADMIRAL 26" COLOR	6L321
ADMIRAL 20" B&W & STAND	PN9807
ZENITH 20" V&W	F4020W
SYLVANIA 26" COLOR	25LC10M
ELECTROHOME 11" V&W	ENVOY
ADMIRAL 22" COLOR	22T801
G.E. 23" COLOR	C2505RWD-UHF
ADMIRAL 23" COLOR	LK5511
LEAR JET STEREO	H460

PHONE THE PROFESSIONALS AT
383-1511 or 383-2961
BUTLER BROTHERS
TV Sales and Service
3396 Douglas St.

FALL ADULT TENNIS INSTRUCTION
SATURDAYS and SUNDAYS THROUGHOUT SEPTEMBER & OCTOBER
• Presented by Victoria, Saanich & Esquimalt Parks Departments
• Open to all adults in Greater Victoria
• Instruction for beginners, and for experienced players who would like a "sharpening-up" of strokes and tactics.
• All balls supplied. Fee: $15
• Instructor: Gordon Harley, Victoria's most experienced tennis coach assisted by a team of trained assistants.

GORDON HARTLEY, Instructor
REGISTRATION
at Gordon Head Recreation Centre
Feltham Rd.
Wednesday, September 3rd
at any of the following times:
10 A.M.-1 P.M.
2 P.M.-4 P.M.
7 P.M.-9 P.M.

Take off for 35% or 50%* less.

Take off 35% for 10 to 30 day trips.
Air Canada's new Take Off Fares can mean substantial savings on our regular economy fares and even our Senior Citizens' Discount fares. Between any Canadian cities that are more than 700 miles apart. And you can fly on a confirmed seat basis any day and any time you like from Sept. 8 to May 31, 1976, except Fridays and Sundays from 3 p.m. to 9 p.m.† Victoria to Montreal, for example costs only $225 return instead of the usual $346.

Take off 35% for weekend travel.
Fly up to 700 miles within Canada on weekends and save 35% over regular economy fares, too. You can fly there and back on the same weekend, or go one weekend, and come back another. Any time Saturday or Sunday on a confirmed seat basis, from Sept. 8 to May 30, 1976.† And Victoria to Vancouver, for instance is only $27 return instead of $42.

Take off 50% if you're under 22.
If you're over 12 and under 22, spend $3 for a Special I.D. Card, pick any destination within Canada, and standby to save up to 50% over regular economy fares. You can fly any time space is available, excluding Fridays and Sundays, from Sept. 8 to Dec. 15, 1975. And Victoria to Toronto return, for example, is only $160 instead of $320.

And take off with us.
For complete details on these and other money-saving Take Off Fares like Family Fare Plans and Special Reductions for groups of 15 or more, just see your Travel Agent or us. And take off to anywhere in Canada.

AIR CANADA'S NEW TAKE OFF FARES.

*50% applies to Youth Standby Fares only.
†Take off Fares apply to travel within Canada only but not during Christmas, New Year's and Easter Holiday Weekends (Dec. 19-24, 1975; Jan. 2-4, 1976; and Apr. 15 &19, 1976).
Fares subject to government approval and are subject to change without notice.

AIR CANADA

Kara Vista
2626 Blackwood St.

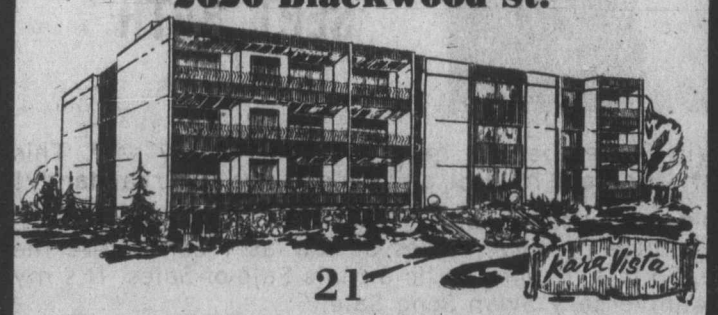

Two-Bedroom Condominiums
Priced from $40,900
• Proving to be Victoria's most popular new condominium
• Full Fireplaces
• Roomy Suites, average 1200 sq. ft.
• Maple Cabinets in Kitchens with eating area
• Colored Appliances
• 1½ to 2 full Bathrooms
• Quiet Location
• Terms Available with as Little as 10% down to Qualified Purchasers
Yes, We Take Homes in Trade!
Don't Be Disappointed, Come and See for Yourself
OPEN: 1 P.M. to 5 P.M. MON.-SAT. 7 P.M. to 8:30 MON.-FRI.
Exclusive with:
F. G. Carver and Company
595-8664 Prior Appointment OR 388-9242 During Open House

Zellers SPECTACULAR HOLIDAY SALE

FABRICS

Single Knits
60" wide, polyester and cotton blends. The latest fall solid shades. Reg. 1.27 yd.
Special, yd. **77¢**

Men's Doubleknits
60" wide, 100% polyester. A tremendous selection of shades and patterns that are ideal for fall Reg. 4.96
Special, yd. **2.88**

36" Cotton
This selection of 100% cotton fabric offers a wide variety of shades and patterns to choose from Reg. 1.47 yd.
Special, yd. **99¢**

Rayon Blends
45" wide, a full range of patchwork and tapestry styles in fall colours. Reg. values to 2.17 yd.
Special, yd. **1.33**

SKILLET SPECIALS

ALL THE FISH YOU CAN EAT
Golden fried fillets of sole with french fries, lemon wedge, tartar sauce, coleslaw, roll, and butter. Reg. $1.99
Special **1.44**

EARLY BIRD Breakfast Special
includes:
2 eggs, any style
2 slices of toast
2 slices of bacon
2 cups of coffee
served 9:30-11 a.m. only
Reg. 1.49
Special **99¢**

BACK-TO-SCHOOL

Duo-Tang Covers
Keep notes or homework clean. Assorted colors available. Reg. 23¢ ea.
Special **6 for 88¢**

Choice of Exercise Books
Choice of Jacques Cousteau Undersea World or Environment covers. Reg. values to 1.07
Special **64¢**

Ring Binders
Choice of wipe-clean Jacques Cousteau Undersea World or Environment covers. One inch size. Reg. 2.67
Special **1.57**

Colored Pencils
Zeller's own plastic pouch pack. Contains 24 different non-toxic colored pencils. Reg. 1.54
Special **1.17**

MEN'S WEAR

1976 Olympic Sweat Shirts
This shirt from the Triton International Collection is 100% Acrylic and features a Canadian Olympic design. Sizes S-XL. Reg. 10.97.
Special **7.77**

Men's Sport Shirts
Big savings on these full-placket, long-sleeved shirts with tapered fit. Choose from many prints. 65% Acetate/35% Nylon. Sizes S, M, L. Reg. 14.96.
Special **7.77**

Work Gloves
Canton style work gloves with fitted wrist. More wear in every pair. One size fits all. Reg. 67¢ pr.
Special **44¢**

Work Socks
Du-Ray extra long-wearing Canadian-made work socks. Size 10-12. Reg. 97c
Special **66¢**

Doeskin Work Shirts
100% cotton shirts in assorted plaids, sizes 15½ to 17½. Reg. 5.87
Special **4.44**

LADIES' WEAR

Ladies' Knit Tops
By Lorraine, two styles to choose from. 100% nylon, long sleeved, square neck, rib bottom or 100% nylon vee-neck with puff shoulder. Reg. 2.97
Special **1.44**

Bikini Briefs
By High Life Lingerie. 100% Arnel Triacetate exclusive of trimming. Sizes S-L. Many patterns and colors to choose from. Reg. 97¢ each.
Special **66¢**

Ladies' Turtle-Neck Sweaters
Choose from 100% Antron, long-sleeve ribbed pullover or 70% Acrylic/30% Antron long-sleeved fancy-stitch pullover. Sizes S-L. Reg. values to 11.97
Special **8.88**

Knee-High Panty Hose
Feature a wide band comfort-top. One size fits size 9-11. First quality. Two pairs per package. Reg. 88¢ pkg.
Special **2 pkgs. 1.44**

Panty Hose
All-sheer. First-quality 100% nylon. One size fits all. Reg. 2 for 97¢
Special **3 for 99¢**

CHILDREN'S WEAR

Wee-Gees
Popular pants by GWG are in polyester and cotton or polyester and rayon blends. Choose from checks or solids in dozens of colours. Sizes 2-6x. Reg. 3.49.
Special **2.88**

Knit Tops
Zellers own 100% Nylon knit tops feature short sleeves and are machine-washable. All colours. Many patterns. Sizes 2-6x. Reg. 1.17 value.
Special **2 for 99¢**

T-Shirts
This selection of tee shirts with sport or animal designs comes in 100% polyester or 50% polyester/50% cotton blend. Sizes 2-6x. Reg. 2.17 ea.
Special **99¢**

Back-to-School Dresswear
Includes dresses, skirts, and boys' or girls' 2-piece co-ordinates. Sizes 2-6x and 8-14.
40% OFF REG. PRICES

APPLIANCES

Hitachi Color TV
10" screen, AC/DC solid state. Reg. 399.95
Special **349.00**

Bradford Freezer
20 cu. ft. chest freezer features safety lock, interior light, power and temperature signal and 781 lb. capacity. Reg. 359.88
Special **327.00**

Lloyd Component Stereo
Includes AM/FM stereo amplifier, built-in 8-track recorder, BSR changer, two mikes, stand, and headphones. Reg. 399.88
Special **359.00**

Bradford B/W TV
12" screen with removable sun screen, carrying handle. Solid state, one-year full warranty. Reg. 129.88
Special **107.00**

ZELLER'S BACK-TO-SCHOOL FLYER
SALE PRICES STILL IN EFFECT
TODAY ONLY ON ITEMS STILL IN STOCK

SUPER SAVERS

ZELLER'S FACIAL TISSUE
200 2-ply tissues, 8½"x9". White, pink, or yellow. Limit four per customer. Reg. 59¢ ea.
Special **44¢**

KLEENEX PAPER TOWELS
2-ply towels, 150 durable sheets, 2 rolls per package. White, orange, or yellow. Limit—2 per customer. Reg. $1.09 per pkg.
Special **88¢**

Special Features

Calculators
Exactra 20 or Novus 650 portable calculators. Put precision, efficiency, and confidence in your daily arithmetic. Reg. values to 19.88
Special **14.44**

Top 25 Record Albums
Choose from Elton John, Wings, B.T.O., Olivia Newton John, John Denver, Suzi Quatro, Nazareth, Elvis, Chicago, and others. Reg. values to 7.29
Special **4.44**

Mr. Freeze Pops
Freeze 'em and eat 'em. 8 pops per package. Reg. 3 pkgs. for 1.00
Special **8 for 99¢**

Tennis Equipment
Choose from racquets, balls, towels, gloves, wrist bands, ankle supports, practice balls, or complete sets.
30% OFF REG. PRICES

Harber 14' Aluminum Boat
Standard Stretch, Lapstrake Form and Weld construction, one only. Reg. $446.00
Special **333.00**

Mohawk Canoe
12 foot, simulated birch bark. Seats two. Paddles and motormount included. Two only, Reg. 298.88
Special **199.00**

Sleeping Bags
Durable cotton outer shell. Warm wool batt filling, cosy flannel lining. Size 30" x 72". Reg. 9.46
Special **7.77**

Zelco Motor Oil
Zellers own, all-season, S.A.E. 10W30 multi-grade oil. Satisfaction guaranteed. Limit—5 qts. per customer. Reg. 99¢ per quart.
Special **66¢**

Champion Spark Plugs
Sizes to fit most popular makes and models. Limit—8 per customer. Reg. 1.15 ea.
Special **88¢**

ZELLER'S SATURDAY SUPER SAVER
SALE PRICES STILL IN EFFECT
TODAY ONLY ON ITEMS STILL IN STOCK

OPEN 9:30 A.M.—6 P.M. SEPT. 1

SHOP EARLY, LIMITED QUANTITIES

—Colonist photos by Alex Barta

It's all Gaelic to two colleens

The name of this game is not football, not soccer, not handball but Gaelic football, cross between soccer and rugby, and it was part of Gaelic Games day Saturday at University of Victoria stadium. Games were sponsored by Irish Canadian Cultural Association and included sport similar to field hockey, called hurling for men and camogie for colleens. At left, two camogie players watch Gaelic football.

RCMP will hire 12

Indian officers needed

VANCOUVER (CP) — Only three Indian candidates have come forward in B.C. where the search is on for 12 of them to train as special RCMP constables paid approximately $950 a month.

The lack of response to the recruiting campaign was reported Friday by B.C. Police Commission member Bob Burrows and Superintendent Bob Heywood, the RCMP's representative on the commission.

They asked members of the Native Courtworkers and Counselling Association of B.C., who are holding a week-long training session, to spread the word that the openings are there.

The police jobs are open to men and women.

Under the program, recruits would join RCMP detachments near their home reserves in B.C. after a nine-week training course in Regina.

They would have the opportunity, after further training, of becoming full-fledged members of the force.

Burrows described entry qualifications as "flexible."

Recruits can be between the ages of 19 and 49 with a Grade 10 education or the equivalent. Height minimums are five-foot-eight for men and five-foot-four for women but, Burrows said, recruiters are prepared to give an inch or two to the right candidates.

Even a criminal record is not necessarily a bar to enlistment.

"If a person is now 25 and had a couple of breaking and entries when he was 17 or 18, and an impaired driving charge when he was 19, there would probably be no problem in that person being accepted if he had behaved himself since," Burrows said by way of example.

You don't have to live in Oak Bay to play Conkers but it may help!

SCHOOL OPENING SEPT. 3

Greater Victoria School District (No. 61)

Students report at these times:

Elementary Schools

All students are to report at 9:00 a.m.

Junior Secondary Schools

Arbutus Junior Secondary	Grade 8 — 9:00 a.m. Grade 9 — 10:00 a.m. Grade 10 — 11:00 a.m.
Cedar Hill Junior Secondary (School in session all day)	Grade 8 — 9:00 a.m. Grade 9 — 10:00 a.m. Grade 10 — 11:00 a.m.
Central Junior Secondary	Grade 8 — 9:00 a.m. Grade 9 — 10:00 a.m. Grade 10 — 11:00 a.m.
Colquitz Junior Secondary	Grade 8 — 9:00 a.m. Grade 9 — 10:00 a.m. Grade 10 — 11:00 a.m.
Dean Heights Junior Secondary	All grades at 9:00 a.m.
Highrock Junior Secondary (School in session all day)	All grades at 9:00 a.m.
Lansdowne Junior Secondary	Grade 8 — 9:00 a.m. Grade 9 — 10:00 a.m. Grade 10 — 11:00 a.m.
Oak Bay Junior Secondary (Half day only)	Grade 8 — 9:00 a.m. Grade 9 — 10:00 a.m. Grade 10 — 11:00 a.m.
Shoreline Junior Secondary (School in session all day)	All grades at 8:40 a.m.
S. J. Willis Junior Secondary	Grade 8 and Occ. I — 9:00 a.m. Grade 9 and Occ. II — 10:00 a.m. Grade 10 and Occ. III — 11:00 a.m.

Junior—Senior

Reynolds Junior-Senior Secondary School

8:45 a.m. — Divisions 3, 6, 9, 14, 16, 19, 21, 23, 28, 32, 34.
10:15 a.m. — Divisions 2, 5, 7, 12, 13, 18, 20, 22, 25, 27, 29, 30, 36.
1:10 p.m. — Divisions 1, 4, 8, 10, 11, 15, 17, 24, 26, 31, 33, 35.

Senior Secondary Schools

Esquimalt Secondary	Grades 10, 11 and 12 — gym at 9:00 a.m.
Mt. Douglas Secondary	Grade 11 — 9:00 a.m. Grade 12 — 10:00 a.m.
Oak Bay Secondary (Report to gym)	Grades 10 and 11 — 9:00 a.m. Grade 12 — 10:00 a.m.
Spectrum Community School	All students report at 9:00 a.m.
Victoria Secondary (Classes in session morning only)	Grades 10 and 11 — 9:00 a.m. Grade 12 — 10:30 a.m.

'End massive mine wildcat or union will be damaged'

CHARLESTON, W. Va. (UPI) — The third ranking officer of the United Mine Workers called Saturday for an end to a massive wildcat walkout which he said was threatening the destruction of the union and for federal mediation of the dispute that caused it.

UMW secretary-treasurer Harry Patrick said the union was "in a crisis" and "will be damaged severely" unless the strike that has idled more than 60,000 miners ends.

"The government is talking about putting federal control over the UMW," he said. "That would be the beginning of the end of our strength as a union."

"We must preserve and protect the independence of our union. We can only do this by returning to work and working as a united union to end the use of injunctions," he said.

Patrick's comments followed a four-hour meeting with local union presidents from Logan County, where the walkout began Aug. 11 over a local issue and then became a protest of the coal companies' use of the courts to settle strikes.

About 500 miners met in Logan County Friday night and vowed to remain on strike until all court sanctions were lifted.

Patrick said there was little hope the federal government would agree to mediate the strike issue unless the 60,000 strikers in West Virginia and most other major coal-producing states returned to work Tuesday — the day a federal judge threatened to fine the international union $500,000 unless his back-to-work order is obeyed.

"There is nothing the United Mine Workers can do to help solve this problem until the striking coal miners return to work," Patrick said.

Patrick said he would ask the federal mediation service to meet as soon as possible with the UMW and the Bituminous Coal Operators Association to discuss the court injunctions issue.

"I don't know whether the federal government will be able to set up this meeting," the official said. "But I do know one thing and I am saying this honestly: We have no hopes of getting this meeting or beginning to solve the problems of court injunctions so long as the strike continues."

At the meeting with local officers, four men were selected to go to the proposed Washington meeting to represent the rank and file's feelings on the injunction issue.

They were Roger Thompson, John Mendez, Chuck Prater and Sim Howze. The Amherst Coal Co.'s dismissal of Howze set off the strike. Howze is the local official who spent six days in jail when his men ignored U.S. District Judge K.K. Hall's back-to-work order.

Missile trim planned

WASHINGTON (AP) — United States defence sources say the Pentagon is keeping under strict secrecy a plan to halve the number of U.S. Nike-Hercules anti-aircraft missile batteries in West Germany.

Any move of this sort is considered highly sensitive because of the political impact on the Germans and possibly on East-West negotiations for a mutual reduction of forces in Central Europe.

The Pentagon refused to comment on plan.

But sources told The Association Press that the plan soon will be discussed with the West German government and the North Atlantic Treaty Organization.

Plenty of beer again on hand

Plenty of beer was available for people stocking up for the Labor Day weekend, Government Liquor Store clerks reported Saturday.

However with the cool wet weather around Vancouver Island, not so many customers appeared interested in having a cool wet drink on hand.

"Right now we seem to have a fair supply of beer," a government spokesman said. "It's probably due to the rainy weather, but all brands of beer are available, and there doesn't seem to be too much call for it."

The situation was far different on the last long weekend early in August when hot dry weather combined with labor unrest in the brewing industry left many beer drinkers with parched throats.

The mid-August end of a strike at Molson's Vancouver brewery signalled an end to the drought, and apparently increased supplies along with the rain have left liquor store shelves loaded.

It was the second year in succession that work stoppages had devastating effects for those who like the suds.

But there is hope that next summer it willl be third time lucky as Labatt's moves toward a $2 million expansion of brewery facilities in Vidtoria.

GILSON'S MEATS LTD.

MAYFAIR CENTRE 385-4742

Prices Effective Tuesday, Wednesday

GRASS-FED BEEF

SIRLOIN STEAKS lb.	1.69
T-BONE STEAKS lb.	1.69
CHUCK STEAKS lb.	89¢
GROUND BEEF lb.	75¢
RUMP ROAST lb.	1.29
BARON OF BEEF lb.	1.49
CROSS RIB ROAST lb.	99¢

A-1 BABY BEEF

SIDES, lb.	99¢
HIND ¼, lb.	1.29

CABLE 10 CABLEVISION

VICTORIA CABLEVISION'S Community Channel

MONDAY, SEPT. 1 to FRIDAY, SEPT. 5

	MONDAY	TUESDAY	WEDNESDAY	THURSDAY	FRIDAY
7:00	Monday	GERMAN DIARY Horst Koehler for the German Community.	ISLAND HOBBYIST (Victorians at leisure)—Betty Steele.	SHOESTRING COOKING "Bubbly Bean Cakes"—Barbara McFadden.	TRANSCENDENTAL MEDITATION How to improve Governmental achievements.
7:30	No	MUSIC VICTORIA "Problems of a Pianist"—Conservatory of Music.	THE SKY TONIGHT "The Earth"—Ken Chilton.	YOU AND THE LAW "Saanich Policewoman" — Saanich Police Dept.	ARTS CALENDAR "King of the Klondike" — Arts Council.
8:00	Programmes	SPECIAL Abbotsford Air Show. One of the World's Greatest Airshows Featuring: —The Canadian Snowbirds. —Royal Airforce. —USAF Thunderbirds.	NATURE'S BEST "Home of Takapu" — Gov't of New Zealand.	STRUGGLE FOR BORDER "The New Equation": Annexation and Reciprocity.	DIALOGUE Between Cable 10 Viewers and MLA Scott Wallace.
8:30	Due to the		PARENT OWNED PRE-SCHOOLS Panel members from Victoria schools discuss orientation.	STRUGGLE FOR BORDER (One Continent, One Nation and One Flag?)—National Film Board.	DIALOGUE Open telephones on topics of your choice — 477-0101.
9:00	Labour Day Holiday	SPECIAL (Cont'd) (Highlights of the Abbotsford Air Show.)	EDUCATIONAL SMORGASBORD "Classroom without walls" (Mod: Mavis De Girolamo) Vic. Teacher's Assoc.	OUTLOOK Collecting Coins The history and Romance of Numismatics — Helen Beirnes	NATURAL GARDENING "How to grow good vegetables."
9:30	★ ★ ★	SPECIAL (Cont'd) —Hosted by Jim Fraser and Tony Swain.			NATURAL GARDENING Reindeer.
10:00	Be Well				

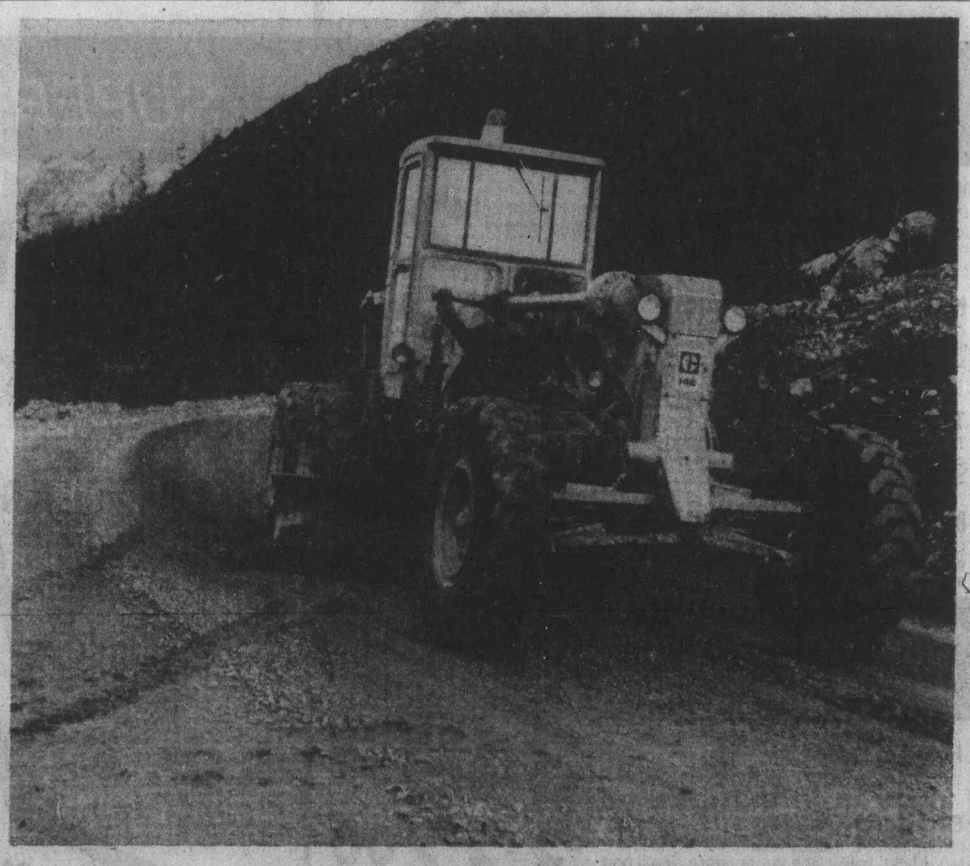

Increased production, reduced costs with Caterpillar serrated cutting edges

Caterpillar serrated motor grader cutting edges for year round road maintenance will give you increased production and tire life, greater versatility and reduced maintenance and operating costs.

Increased production is achieved through greater penetration. Ground contact on a serrated cutting edge is reduced, thus requiring less down pressure to achieve penetration. This makes it easier for the machine to cut to the bottom of potholes and ruts and leave a firm base. The serrations screen out larger rocks into the windrow and allow the finer material to filter through to provide excellent compaction conditions.

Because of easier penetration, wear and tear on the circle mechanism and draft frame are reduced. And tire life is increased because the machine is able to penetrate and hold depth without losing traction on the drive wheels. Truly an edge for all seasons, the Caterpillar serrated cutting edge is most effective in hard packed gravel haul roads where there is little material to work with, as well as in ice and snow removal.

For more information on this versatile, money-saving cutting edge, call your Finning parts and service sales representative or write Bill Nattress, special products representative, 555 Great Northern Way, Vancouver.

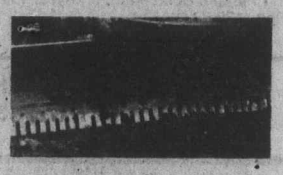

FINNING

YOUR CATERPILLAR DEALER

Caterpillar, Cat and ⊞ are Trademarks of Caterpillar Tractor Co

27 Crease Avenue, Victoria • Phone 384-4144

Gorst's partisan interns idea draws fire

Canadian Press

A suggestion from James Gorst, Esquimalt MLA, that parliamentary interns should be chosen on a political basis was countered by several delegates Saturday at the final session of the annual meeting of the Canadian branch of the Commonwealth Parliamentary Association in Regina.

Gorst said British Columbia MLAs were planning an internship program and might have started it last session but "many of us felt we ought to have a political input into the students who come to our office."

"We feel that if we have an intern, we want somebody who is sympathetic to that party's philosophy," the New Democratic Party member said.

He also suggested that there should be as many as one intern for every two MLAs, a ratio much higher than the federal program's one intern to every 26 MPs.

Harry Blank of Quebec said a non-political committee chose the interns who worked with members of his province's national assembly:

"In my opinion it is the only way to get true internship. I find the system in British Columbia more like the hiring of an executive assistant."

Other speakers supported Blank's view but also agreed with Gorst that every effort should be made to ensure the interns were given work to do.

Gordon Taylor of Alberta said that many times he had walked by interns' desks and "found them reading a story book."

All speakers, however, praised the basic principles of the program.

In a brief discussion of the role of Speakers in promoting parliamentary reform, Blank said speakers had to take the initiative, but in an informal way, guiding various parties in negotiations.

In Quebec, he said, some rule changes began with informal talks in the "reading room."

In an aside, Blank said, "we do not like our members reading in public and if they're going to read the labels on bottles they're going to do it in the reading room behind the throne."

Jealous secretaries and ignorant journalism students were identified as two types of problems in the parliamentary internship program.

Discussing the program MP Keith Penner (L—Thunder Bay) said an independent selection committee interviews would-be interns.

The applicants, he said, come from law and social science schools across the country and "it's been discovered by the selection committee that students from the schools of journalism have the poorest grasp of the parliamentary process of any of the students."

Later, he said in an interview that his opinion was not based on any formal survey, but was a strong impression.

He said that every reporter would, at one time or another, cover a legislative body and he could not understand why journalism students in cities with legislatures would not familiarize themselves with the program.

smooth local moving arrangements and expert long-distance service
specializing in
DOMESTIC CONTAINER SERVICE
RELIABLE TRANSFER OF VICTORIA LTD.
Write of phone for free brochure: 400 Hillside Ave.
388-6446
AGENTS FOR United Van Lines

Silver Threads

VICTORIA

The Main Centre of Silver Threads Service, No. 4 Centennial Square will be open Labor Day from 11 a.m. to 4 p.m. for drop-ins. Evening whist will be as usual.

The Centre will be open Tuesday through Friday from 8:30 a.m. to 4:30 p.m., for drop-ins and games, lunches and counselling. Saturday from 11 a.m. to 9 p.m., and Sunday from 1 to 4 p.m. Evening card games will be as usual.

The first old-time dance of the season will be held on Tuesday evening, starting at 7:30. Members only please. There will be an old-time dance on Thursday afternoon, at 2.

The first choir practice will be held on Friday 1 p.m.

Tickets for the last of the summer trips, which are run at cost, are available for Hell's Gate on Sept. 4; Butchart Gardens on Sept. 16; Port Renfew, home via Cowichan on Sept. 18; Salt Spring Island, Sept. 23; and a mystery trip on Sept. 25.

Members interested in taking part in Spanish conversation, beginners' bridge, advanced bridge and keepfit classes are asked to register at the information desk. These classes will be starting in the next few weeks. For dates call 388-4268.

SAANICH

Monday: 1 p.m. — Duplicate and contract bridge.

Tuesday: Register for fall classes; 9:30 a.m. — carpet bowling, billiards drop-ins; 11:30 a.m. — soup and sandwich lunch; 1:30 p.m. — progressive whist, chess, billiards, drop-ins.

Wednesday: 9:30 a.m. — billiards, shuffleboard, drop-ins; 11:30 a.m. — first hot meal; 1:30 p.m. — drop-ins.

Thursday: 8 a.m. — Bus leaves centre for Bellingham trip; 9:30 a.m. — carpet bowling, billiards, shuffleboard, drop-ins; 11:30 a.m. — casserole lunch; 1 p.m. — progressive and contract bridge.

Friday: 9:30 a.m. — billiards, practice bowling, drop-ins; 10 a.m. — New Horizons meeting for the Entertainment Group in the lounge; 11:30 a.m. — lunch; 2 p.m. — Jacko; 7:30 p.m. — Progressive whist.

Saturday: 1:30 p.m. — billiards, cribbage, drop-ins; visitors welcome; volunteer drivers needed to drive members to and from the centre; tea and coffee served daily at 10 a.m. and 3 p.m.; Sept. 11 — Gulf Island trip; Sept. 25 — Royal Hudson trip; centre open 8:30 a.m.-4:30 p.m.

SIDNEY

DAILY: Centre open at 9 a.m. — Arts and crafts room will be open to members wishing to persue their crafts. Noon, lunch. Cards, shuffleboard, horseshoes, library.

MONDAY — Labor Day Holiday, open 1-4 p.m., for drop-ins.

TUESDAY — 1:15 p.m., whist; 7 p.m. — shuffleboard.

WEDNESDAY—10:30 a.m., mah-jong; noon, hot dinner.

THURSDAY — 1 p.m., bridge; 7 p.m., crib.

FRIDAY — 2 p.m., Jacko; 7 p.m., evening cards.

SATURDAY — 1 p.m. to 4 p.m.—open for drop-ins.

SUNDAY—1 p.m. to 4 p.m. —open for drop-ins.

Morning coffee and afternoon tea served every day. Senior citizens of the district and visitors welcome.

Tickets are now on sale for the Vancouver-Capilano Canyon-Cleveland Dam trip Sept. 11; the two-day trip to Vancouver and the Royal Hudson train trip to Squamish Sept. 18 and 19; and the Bellingham - Tsawwassen - Anacortes round trip Sept. 25.

Arts and crafts classes start Sept. 8; register now.

ESQUIMALT

MONDAY — 10 a.m.—drop-in; 1.30—checkers; carpet bowling.

TUESDAY — 10 a.m.—drop-in; 1:30—carpet bowling, cards.

WEDNESDAY — 10 a.m.—drop-ins; Noon —luncheon; 1:30 p.m.—whist; 2:45—tea.

THURSDAY — 10 a.m. — sewing class. Bring your sewing problems or projects or help us with our new table cloths and aprons; 1:30—drop-in.

FRIDAY — 10 a.m.—learn to carpet bowl. 1 p.m., drop-in.

SATURDAY — 10 a.m.—two of our members, Madge Clarke and John Duffie, will be guests on Wally Rawcliffe's program, The Golden Years. Be sure to watch this interesting discussion of new activities in Esquimalt.

Please submit your suggestion for next year's trips in writing to the Esquimalt Silver Threads office. We're also looking for original submissions for our monthly newsletter.

Members from all branches are welcome to join our Monday morning creative writing class starting soon.

If it's Fall, it's Conker time!

PREVENTIVE MEDICINE

Two workshops based on the premise that an individual can control his health through regulating diet, exercise and stress response.

FOUR PILLARS OF HEALTH — a 2-day workshop on the basic principles of preventive medicine. Sessions will include lecture and discussion, aerobic and movement exercises, and stress-reduction techniques.

September 13 and 14, Fee $75.

HUMAN LIFE STYLING — 4½ days of seminars for professionals and para-professionals who wish to acquire a basic and simple illness-prevention approach which can be passed on to those seeking improved health and well-being.

September 17-21, Fee $150.

JOHN McCAMY, M.D., who will be leading the seminars, is a physician who for the past 8 years has been actively involved in developing an effective system for treating the whole person. He is author of "Human Life Styling"

For registration and further information, contact:

寒山 COLD MOUNTAIN INSTITUTE

Granville Island Park, Vancouver, B.C.
(604) 684-5355.

38TH ANNUAL STATEMENT OF THE VICTORIA FOUNDATION—DEC. 31 '74

The Victoria Foundation Auditors' Report.

To the Directors of
The Victoria Foundation & The Executive Committee
of the Goolden Fund.

We have examined the balance sheets of the Victoria Foundation and the Goolden Fund as at December 31, 1974 and the statements of contributed principal funds and Fund Equity and receipts and disbursements for the year then ended. Our examination included a general review of the accounting procedures and such tests of accounting records and other supporting evidence as we considered necessary in the circumstances.

In our opinion, these financial statements present fairly the financial position of the Foundation and The Goolden Fund at December 31, 1974 resulting from cash transactions and its receipts and disbursements for the year then ended, and are presented on a basis consistent with that of the preceding year.

Price Waterhouse & Co.
Chartered Accountants.

Capital Funds as at Dec. 31, '73	$49,498
Donations and Bequests during year	5,720
Capital Funds as at Dec. 31, '74	55,218
Income During 1974:	
Contributions from Ardmore Trust	11,730
Dividends and Interest Received	5,100
Sundry Management Fees	100
	16,930
Grant Distributions During 1974:	
The Salvation Army—Truck	3,600
Greater Victoria Assn. for the Retarded	500
Victoria Theatre Guild	500
Victoria Symphony Society	1,000
Tsartlip Indian Band Council	250
	5,850
Administration Expenses:	
Audit	185
Trustee Fees	130
Stationery, postage, printing of newsletters	384
Publication of Annual Statement (required by Act)	554
Honorarium	3,000
	4,233

Schedule of Investments	Par Value of Bonds Certs. or number of Shares.
Bonds.	
Alta. Govt. Tel: 8¼/90	11,000
Govt. of Can.. 5½/75	2,000
Can. Svgs. Bonds 5¾-7¾/80	5,000
City of Victoria 7¾/86	10,000
Royal Trust Co. G.I.R. 8½/78	8,000
Royal Trust Co. G.I.R. 8½/76	5,000
Royal Trust Co. G.I.R. 8/77	3,000
Royal Trust Co. G.I.R. 7½/78	5,000
Royal Trust Co. G.I.R. 10¾/79	5,000
Royal Trust Co. Mtge. Corp. 10¼/80	5,000
Shares:	
International Business Machine Corp.	6 Shares
International Nickel Co. of Canada Ltd.	125 Shares
John Labatt Ltd.	150 Shares.
GOOLDEN FUND	
Capital Funds as at Dec. 31/73	$92,834
Gain on disposal of investments	75
	92,909
Income During 1974:	
Dividends and Interest Received	7,227
Grant Distributions during 1974:	
Victoria Conservatory of Music	6,000
Administration Expenses:	
Audit	105
Management Fees	372
	477

Schedule of Investments	Par Value of Bonds and Certis. or number of Shares.
Bonds:	
New Brunswick Telephone 9¾/90	15,000
Woodward Stores Ltd. 6¾/89	10,000
Royal Trust Co. G.I.R. 9/78	10,000
Consumers Gas Co. 8/92	12,000
Shares:	
Bank of Montreal	300 Shares
Canadian Pacific Ltd.	500 Shares
International Nickel Co.	100 Shares
Interprovincial Pipeline Co.	250 Shares
Hiram Walker-Gooderham Worts	100 Shares
Moore Corp.	100 Shares
Steel Co. of Canada Ltd.	200 Shares

Note: The Goolden Fund is administered by the Victoria Foundation in accordance with the Victoria Foundation Act and in accordance with certain directions given to the Foundation by the founder of the Goolden Fund.

For further details regarding the Victoria Foundation contact E. E. Chamberlin, Executive Director, 877 Island Road, Victoria, B.C. V8S 2V1.

WINDSOR PLYWOODS
Holiday Specials
BOTH LOCATIONS
OPEN SUNDAY 10 TILL 5
OPEN MONDAY (LABOUR DAY) 10 TILL 5

2120 KEATING X ROAD SAANICH
652-5632

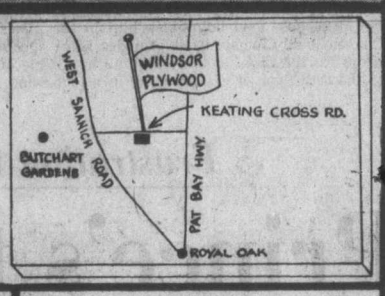

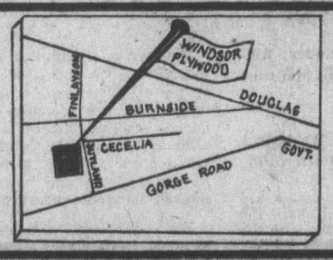

3032 JUTLAND ST. VICTORIA
386-8222

FORMICA
1/32" Grade—Assorted Colors
30"x96" 5.95
30"x120" 7.29

SANDED PLYWOOD
"D" GRADE FIR
4'x8'x5/8" 4'x8'x11/16" 4'x8'x¾" 9.99
(As Available From Current Stock Only)

SPINDLES
Perfect for making tables, shelving, dividers etc. No. 2 grade with hard-to-find flaws. Mediterranean, Provincial and Colonial styles. Comes in sizes from 2"x2"x12 to 3"x3"x48", most in good quantity.
SAVE UP TO 40% Off Regular Retail

WEATHERED BRICK
Imperial simulated brick panels look just like the real thing. We bought service grade because the flaws are so hard to spot and the savings so easy to see! Regular grade sells for up to twice as much!
4'x8'x¼" 5.95

OCEANIA
PREFINISHED V-GROOVE
COLOR TONED MAHOGANY
TWO COLORS
4'x8'x4 mm 3.89

ALUMINUM EAVESTROUGH
HEAVY GAUGE
TWO COAT WHITE FINISH
39¢ PER LINEAL FOOT

CHIPBOARD
INTERIOR-EXTERIOR
3.49
4'x8'x¼"

ECONOMY PLYWOOD
UNSANDED FIR
5.99 Keating Store Only
4'x8'x5/8"

INSULATION
2½"x15"
FIBERGLASS
100 sq. ft. Rolls
6.99

TONGUE and GROOVE PLYWOOD
Unsanded "D" Fir
7.88
4'x7'x5/8"

WINDSOR PLYWOODS

HORWOOD MAZDA
NOW 1975 MAZDA 808 COUPES
FROM ONLY $3295 (DELIVERED VICTORIA)
1600 cc Overhead Cam Engine and Fully Equipped with Mazda's Outstanding Features
Also Available: Horwood's Extended Warranty
UP TO 36 M.P.G. (reported by U.S. Environmental Protection Agency)
PLUS Bank of B.C. Financing Available

HORWOOD MAZDA
810 Johnson St. at Blanshard (Dealer Licence D-3273) 385-1451
ASK ABOUT OUR DEMONSTRATOR SALE!

A novel to read, mark, learn and inwardly digest

This is Bellow at his best

HUMBOLDT'S GIFT, by Saul Bellow; Viking Press—distributed in Canada by Macmillan; 487 pp.

Reviewed by JOHN BARKHAM

After the rhetorical extravagance of Herzog and disillusionment of **Mr. Sammler's Planet**, it is a pleasure to welcome the asserverations of optimism and self-reliance, laced with comic interludes, that make **Humboldt's Gift** the most affirmative of Saul Bellow's novels since **The Adventures of Augie March.** The book has been five years in the making and strongly reinforces Bellow's claim as the most intellectual of contemporary American novelists.

That word "intellectual" may intimidate some readers, but there is no other term which so accurately expresses Bellow's seriousness of purpose, however lightheartedly he chooses to divagate from his main theme at times. His concern is with the preservation of the individual self.

In one of his early novels he expressed the fear that the stature of character in contemporary fiction had diminished as that of society had expanded. In **Humboldt's Gift** he underlines that point in terms that could hardly be more explicit. "The U.S.A. was a big operation, very big," remarks one of the characters. "The more **it**, the less **we**."

Humboldt, or Von Humboldt Fleischer, to give him his full name, is a typical Bellow figure — poet, man of letters, glittering conversationalist, and finally a failed human being who comes to a pitiful end forgotten by those who once anthologized him. Charles Citrine, his younger friend, is a Chicago playwright who writes one Broadway hit, then dallies on the fringes of failure.

Between the two men there's a love-hate relationship which allows both a freedom of expression on moral issues that have always intrigued Bellow. After death, what? Humboldt ponders what to do between life and death, wonders how to answer certain great questions. "Such brooding," adds Bellow, "didn't make him saner."

Citrine is something of a dilettante involved over a card debt with a Mafia type, Rinaldo Cantabile, who smashes up his Mercedes, then humiliates him in the men's room of a Chicago bar. Chicago itself provides some spectacular backdrops for the novel, notably a climb by Citrine and Cantabile to the 60th floor of a skyscraper in a high wind. (Elsewhere Bellow sums up Chicago thus: "Large parts of the city decay and fall down, some are rebuilt, others just lie there.")

Bellow

Humboldt's posthumous gift to Citrine is the idea for a screenplay on Nobile's ill-fated dirigible expedition to the North Pole in 1928 from which he had to be rescued by the Norwegian Roald Amundsen.

The idea is plagiarized in a hit film, and Citrine and Cantabile have to be paid off.

But these incidents are merely plot items in the approaches Bellow employs to explore the meaning of individualism in this age of mass society. "When I was a young man," recalls Citrine, "I believed that being an intellectual assured me of a higher life." He discovers in the course of the story that it doesn't.

Humboldt, like Cantabile and others who pass through these pages, are all misfits. Humboldt has seen all his hopes turn to ashes from the election defeats of Adlai Stevenson in the '50s to the neglect accorded his own writings.

Yet Bellow has not abandoned hope. In a hortatory passage near the close he apostrophizes America. "There's the most extraordinary, unheard-of-poetry buried in America," he proclaims, "but none of the conventional means known to culture can ever begin to extract it." Seemingly only the individual can find a way to express it.

A brief review cannot do justice to Bellow's probing of philosophical issues, the ripeness of his characterization, the brilliance of his conversations, his acuteness of observation, range of prose styles, or the cosmic issues he confronts where others prefer to look away. This is Bellow at the top of his restless, questing form, which means it is a novel for the thoughtful to read, mark, lean and inwardly digest.

Books

Editor: E. D. Ward-Harris

Essays for initiates

LIFE HISTORY AND THE HISTORICAL MOMENT, by Erik H. Erikson; W. W. Norton — distributed in Canada by George J. McLeod; 264 pp.; $11.50.

"Psycho-history" is the study of the relationships between the individual personality and the larger historical trends which help shape it. One of the pioneers in this discipline is psychoanalyst Erik H. Erikson, whose **Life History and the Historical Moment** contains nine essays on this topic.

It is a book for initiates — most of the essays do not stand by themselves, but expand upon ideas Erikson introduced in such earlier works as **Childhood and Society, Identity: Youth in Crisis,** and **Gandhi's Truth.**

Much of what he has to say here (notably on Freud's crucial "identity-crisis" and on the psychodynamics of today's proliferating "revolt of the dependent") is insightful and illuminating; much of it, however, is repetitious and rather trivial.

Those unfamiliar with Erikson's concepts are better advised to start with **Childhood and Society** — a more readable and wider-ranging book. —J. R.

"Where did you get your ideas for your Epistles to the Corinthians?"

Compelling novel dramatises factual situation

ONE JUST MAN, by James Mills; Musson Books; 239 pp.; $9.25.

James Mills is one of those compelling novelists who take a factual, current situation and project it to a future cataclysmic conclusion that not only is totally credible, but seems to the engrossed reader to be inevitable.

Indeed, **One Just Man** seems to this reviewer to be the type of novel from which important reforms might stem.

Mills' frightening situation is the near-collapse of justice in the United States — and specifically in New York City. His novel is rooted in that city's courts and the aptly-named Tombs where thousands of the underprivileged of the metropolis, unable to raise bail, wait for months or even years for trial.

Mills' protagonist is Allan Dori, a complex, disillusioned millionaire lawyer who had drifted into Legal Ad Society work where he spent 17 years representing the dregs of New York slums.

As the story gets underway, the Tombs is jammed with prisoners awaiting trial — a seething mass of discontent that could explode at any moment into a deadly riot.

Such a riot did occur in recent years.

The courts are clogged with a backlog of cases that can only grow and grow — despite desperate attempts at solutions, nothing ever improves.

In desperation, judges, prosecutors and defenders carry the practice of plea bargaining to ridiculous extremes: Discussing cases, haggling over minimum penalties, always in private. Then it is up to the defendant, whether or not he is innocent, to plead guilty. Trials are so far behind that most men have served these minimal sentences and are turned free. Others go to state prison to finish the balance of sentences, and New York is free of them for the time being.

How injustice works

All this, too, is a fact of life in U.S. justice today. Listen to a bit of Mills' dialogue:

"No. You don't understand. If you didn't do anything wrong, then you can't plead guilty. What kind of a system do you think we've got here? We wouldn't let an innocent man plead guilty. I wouldn't allow it and the DA wouldn't and the judge wouldn't."

"Well, I didn't do nothing wrong. I ain't guilty."

"Then you'll go to trial."

"When?"

"In a few months. Maybe longer."

Now it hit him . . . "You mean," he said, this look of absolute unbelief working across his face, "you mean if I'm guilty I get out today?"

"Right."

"And if I'm innocent I stay locked up?"

"You got it man. So what are you going to be, guilty or innocent?"

He turned around and walked back into the cell and slapped the wall with his hand and groaned, and then came back to the bars. "Man, I guess I'm guilty."

An idealist, Dori, after anguished years, finally decides that the only solution to this nightmare is to tear down the existing system and hope that a working system will rise from the ashes like a Phoenix. The lawyer has always believed in the U.S. system of justice, but now concludes that the apparatus has failed the system.

Rush to disaster

From the day he starts to advise his clients not to plead guilty but to demand a trial, the novel moves inexorably toward disaster with frightening speed. Dori enlists some of the hard-core inmates, of whom the average prisoner is terrified, to see that no more plea bargaining will take place.

The Tombs, 11 storeys of decaying hell, built to take two prisoners in two bunks per cell, soon has a third on a mattress between the bunks, and then a fourth with no mattress. It is not long before the prisoners take over, with hostages held with them behind the bars. Inevitably, the courts must start releasing the least violent prisoners — more and more each day — seeking to keep the safety valve from blowing off.

Crime becomes rampant in the streets, and the police are unable to cope. In desperation, a form of selective law enforcement is tried to keep the worst under control while ignoring everything else. In outrage, the bulk of the police force withdraws its services. Firemen can't fight fire while under attack, so inevitably they too go on strike. Vigilantes carry their own brand of justice into the streets, but New York City is looted and gutted, with endless lines of cars fleeing.

Order IS restored, with the brutality that accompanies such action, and Al Dori suffers his dramatic comeuppance.

The language, as one might expect given the list of characters, is dreadful, so repetitious that it loses its impact after a while. But the story rolls forward like a juggernaut that sweeps up the reader and grips his interest.

Mills' previous novel, **Report to the Commissioner,** was a highly-acclaimed police story that pushed him to prominence. **One Just Man** will do nothing to lessen that prominence — F.C.B.

Quote!

Reading, like writing, is a silent and private process, and there will always be those who prefer that kind of communication to any other. —A. Alvarez.

Frustration made Edward a playboy

Prince's talents wasted

EDWARD VII: Prince of Hearts, by David Butler; Weidenfeld and Nicolson — distributed in Canada by McGraw-Hill Ryerson; 327 pp.; $11.50.

EDWARD THE RAKE, by John Pearson; Weidenfeld and Nicolson — distributed in Canada by McGrew-Hill-Ryerson; 157 pp.; illustrated; $12.50.

In the days when the sun never set on the Empire the British were the world's supreme realists but today, with the pound sterling plunging like a Jean Harlow neckline, Britons have turned their backs on reality and sought refuge in nostalgia. It may be comforting but its a hell of way to treat a grave economic crisis.

These two books deal with an aspect of the current wave of nostalgia — the late Victorian and Edwardian eras. Edward, perennial Prince of Wales and for a brief span king-emperor, and a monumental lecher if ever there was one, satisfies both the current craving for nostalgia and gross immorality.

David Butler's book is based on his research for a television series on the life of Edward VII. Because there is a certain amount of imagined dialogue the book is technically a novel but, except for some permissable artistic licence, it is factually correct.

Discounting Sir Sidney Lee's biography and Sir Philip Magnus' subsequent abbreviated "Life", nothing very serious has been written about Edward. This is understandable because, through no fault of his, Edward's private life was infinitely more colorful, to put it mildly, than his official life.

Although **Edward VII: Prince of Hearts** is light reading Butler has made a sincere attempt to portray the serious, at times brilliant, aspect of Edward. What emerges is a truly tragic figure.

The puritanical Prince Albert, convinced that his son was nothing but a playboy, ordained that he not be given any serious official duties.

In widowhood, Queen Victoria continued to honor Albert's ordinance (which was tailor-made for her colossal egoism) despite the entreaties of Gladstone and Disraeli, pleading on Edward's behalf, that the heir to the throne be given state responsibilities in keeping with the proven diplomatic talents displayed during his world tours.

Deprived of state duties by imperial edict the energetic Edward threw himself into the social whirl and became effortlessly the leader and arbiter of society.

His love of ostentation and the blatant flaunting of his string of mistresses, to say nothing of the scandals his friends involved him in, were used by Victoria as justification for her attitude, thereby forcing Edward to occupy himself with more pleasure.

His dazzling diplomatic prowess, particularly after he became king, served to emphasize the wicked waste of a talent in reality more suited to statecraft than the boudoir.

John Pearson's **Edward the Rake** is put out by the same publisher and it is difficult to believe that Pearson didn't have access to Butler's manuscript.

The book is solely concerned with Edward's amorous life and it reads as if it had been extracted from Butler's work — some of the phrases are **exactly the same** — merely to titillate.

If you want to read about a royal Priapus and his many mistresses, who included reigning beauties, aristocrats (some the wives of his friends), actresses and prostitutes, then Pearson's scurrilous and expensive little book is for you, although I warn you that you will be disappointed.

Neither of these books is memorable, but at least Butler's is worth reading. And it has the additional attraction that you will be well briefed when, inevitably, the CBC screens his BBC television series on the life of Edward. — E.D. W-H.

Edward, Prince of Wales

Moral failure tarnished triumphs

Medicis incredible crew

THE MEDICI: A Tale of Fifteen Generations, by James Cleugh; Doubleday; 378 p.p.; $11.50.

"A strange tale of imaginative triumph and moral failure, a story, therefore, essentially tragic" — thus historian James Cleugh sums up the saga of the Medici.

The tale spans some four-and-a-half centuries — from 1291, when the civic records of Florence make their first reference to banker Ardingho de Medici, to 1737, when the "bloated profligate" Gian Gastone, the last Medicean Grand Duke of Tuscany, breathes his death-bed repentance.

During the interval, the family sets its stamp not merely on their native city, but on the whole body of subsequent Western culture.

Reviewed by JULIAN REID

For the expansive vision of the Renaissance was in the first place a Florentine creation, nurtured by the Medici's appreciative patronage — so much so that Cleugh characterizes this enduring Renaissance spirit as "the Medicean heritage of the modern world."

Fittingly, the family was rich in expansively flamboyant personalities. There was Averardo de' Medici, banker extraordinary and founder of the Medicean fortune; there was Cosimo the Elder, "the father of his country" and of its first dazzling era of Medicean political dominance.

And there was Lorenzo the Magnificent, "the uncrowned king of Florence," patron of Michelangelo, Leonardo and Botticelli, and in all but physical appearance the living embodiment of the archetypical "Renaissance man."

There were two Medicean popes, the splendiferous Leo X and the weak-kneed Clement VIII, and two Medicean queens of France, the much-maligned Catherine and the thick-skulled would-be-despot Maria.

Even during the long period of their decline, the Medici tended to larger-than-life figures — witness the tyrannical bastard Alessandro, "a pitiless sex maniac on the pattern of Caligula," and the turgid melancholiac Cosimo III, who cloaked his black bigotry in a hollow show of opulence.

Charging other historians with a "peculiar animosity" towards the entire family, Cleugh tries hard to be fair to all this incredible crew.

In particular, he is full of admiration for Catherine, Lorenzo, and the elder Cosimo, seeing them as misunderstood idealists whose native tolerance, both religious and politcal, was far ahead of their time.

To other members of the clan he pays more qualified respects; but even the debauched Alessandro and the fanatical Cosimo III receive a few kindly words.

Yet for all this, **The Medici** fails to do the family justice. Despite his frequent flashes of vividness and wit, Cleugh never brings their characters to more than intermittent life.

Too often his account lacks color; too often events hurtle sketchily by, with no sense of background or depth, like a fast-breaking news-story told entirely in headlines. Too much is happening here, and too fast, so that in the rush we tend to lose track of its significance.

But the trouble is less with the historian than with the nature of his subject. If one trait is characteristic of the Medici, it is their opulent expansiveness. To pin down 15 such genertions of individualists in a single volume is inevitably a hopeless task.

Quote!

Is is not easy to read intelligently and think precisely. But these abilities are the foundation of a sound education. —Steven M. Cahn.

Jewish story touching, funny, real

IT ALL ENDS UP IN A SHOPPING BAG, by Paul Kligman; McClelland and Stewart; 224 pp.; $8.95.

Reviewed By TERRY J. WALLER

Is the world ready for yet another book about a Jewish parent? Yes, if it's as readable as this one.

Paul Kligman, a well-known Canadian actor, transforms his own experiences into those of a fictional Paul, returning to Winnipeg for the funeral of his father.

He writes about Moishe Kay with affection and honesty — showing the man warts and all.

Moishe was not an easy man to know, to talk to or to love.

His life was a hard one: delivering milk with a horse and wagon during those incredibly cold Winnipeg winters; selling produce from an old truck, and, finally, opening his own little grocery store at the height of the Depression.

Paul's flight to Winnipeg, a visit to the store, picking up his father's belongings in a shopping bag, and the funeral all trigger memories.

". . . When I got to the store Pa was in the midst of one of his daily rituals. He had spilled all the raspberries out of their boxes onto a piece of clean white butcher paper, spread out on the marble-top counter, and was culling the rotten ones into one box set aside for the purpose.

"He then put the good ones back into their boxes by lifting each raspberry with the back end of a toothpick inserted into its little hole, so it wouldn't bruise in its journey back to the box.

"He repacked the boxes, always ending up with the same number he started with no matter how many bad berries he eliminated. No customer ever got a bad berry, or complained of being short-changed. This painstaking practice took place every day until all the berries were sold."

It All Ends Up in a Shopping Bag is a most enjoyable book — touching, funny and very real.

Top 20 in Canada

Compiled with the co-operation of bookstores across the country.

FICTION	Last Week	Weeks On List
1. **The Moneychangers** (Arthur Hailey)	1	26
2. **Shogun** (James Clavell)	3	4
3. **Looking For Mr. Goodbar** (Judith Rossner)	4	8
4. **A Fine And Private Place** (Morley Callaghan)	2	11
5. **Circus** (Alistair MacLean)	5	6
6. **Ragtime** (E. L. Doctorow)	8	3
7. **The Great Train Robbery** (Michael Crichton)	7	7
8. **Shardik** (Richard Adams)	6	18
9. **Without Feathers, Woody Allen** (Random House	9	4
10. **Dreadful Lemon Sky** (John D. MacDonald)	—	14
NON-FICTION		
1. **T.M.** (Harold H. Bloomfield, Michael P. Cain, Dennis T. Jasse)	1	11
2. **Total Fitness In 30 Minutes A Week** (Laurence Morehouse and Leonard Gross)	2	13
3. **The Ascent Of Man** (Jacob Bronowski)	4	16
4. **After I Was 60** (Lord Thomson of Fleet)	5	6
5. **The Bermuda Triangle** (Charles Berlitz)	6	36
6. **Breach Of Faith: The Fall Of Richard Nixon** (Theodore H. White)	3	13
7. **Stress Without Distress** (Hans Selye)	7	50
8. **Helter Skelter** (Vincent Bugliosi, Curt Gentry)	9	26
9. **You Can Get There From Here** (Shirley MacLaine)	8	17
10. **How The Good Guys Finally Won** (Jimmy Breslin)	—	—

Love, suicide inspire poet to lament her loss

BY DEATH NEVER LEAVE ME, by Stephanie Nynch; Fiddlehead Poetry Books; 107 pp.; $4.

John Nguyen, who was 19 when he died in 1963, forms the basis of Stephanie Nynych's poetry themes. She writes of their meeting in London, of their love and final departure. While visiting Egypt, she learns of her lover's death.

In the poem, Suicide is Courageous but With Piety, poet and reader try to understand why Nguyen killed himself.

"I shall never be warm again, but once," her poem laments, and the reader experiences the sense of loss, especially in the incomprehensible suicide.

The author conveys in her poetry a feeling of sadness but remote hope at the prospect of having someone leave a link behind, even after death or disappearance. — JANET FINE.

Growing wave of walkouts in B.C.

Labor Day a rest in battle

VANCOUVER (UPI) — It's the Labor Day weekend in Canada — time for thousands of workers to put down picket signs for a rest before plunging back into battle in one of British Columbia's most critical periods of labor unrest.

A growing wave of walkouts, battering the provincial economy and costing millions of dollars a week in lost production, has turned "Beautiful B.C." into Canada's big strike country.

Current or looming disputes involve forest industry workers, railwaymen, bus drivers, supermarket employees, towboat operators, sugar and propane workers, beer-truck drivers and 30,000 public servants employed by the B.C. government. On the federal labor scene, B.C. also faces a possible strike by inside postal workers as part of a nationwide walkout.

The president of the B.C. Employers' Council, William Hamilton, believes the disputes present the greatest challenge to the New Democratic Party government of Premier Barrett since the socialists were elected to power three years ago.

So far, however, the government has shied away this year from antagonizing workers by stepping in with legislation to end a walkout.

"We view the picture with mounting apprehension," says Hamilton, a former Conservative member of Parliament and postmaster-general.

British Columbia is already the highest wage area in Canada and, in many cases, the world . . . management must stand firm and ensure that negotiations are related to economic reality, not the unrealistic expectations which have dominated events in recent months."

For the economy, the most punishing dispute is a seven-week walkout which has disrupted British Columbia's $3 billion-a-year forest products industry and forced the shutdown of all pulp mills in the province.

Thirteen thousand striking members of the Canadian Paperworkers Union and the Pulp, Paper and Woodworkers of Canada turned down a mediator's recommendations aimed at ending the stoppage. About 30,000 coastal members of the International Woodworkers of America also rejected the package. IWA leaders meet this week to consider joining the pulp unions in the walkout — a move that would paralyse the bulk of the province's No. 1 industry.

For the public, the dispute with the heaviest visible impact is expected to be a strike-lockout by meatcutters and bakery workers, poised to close 125 supermarkets in Vancouver and other communities on the Lower Mainland.

The crunch is timed for Tuesday, but already the closing of some bakeries has led to bread shortages. Housewives rushed stores last week to stockpile canned goods and other nonperishable foods.

Employers accused the unions of entering negotiations with "outrageous" demands for wages of more than $21,000 a year for meatcutters. The Federal Food Prices Review Board in Ottawa rushed a representative to Vancouver to examine the dispute, fearing a high settlement would push up food prices across the country.

But the B.C. Federation of Labor warned in a Labor Day message the trade union movement is "grimly determined" to see wages catch up and stay in front of increases in the cost of living.

"Workers would not be seeking such high wage rates if the inflation rate was lower," the federation said. "The unfortunate fact of the matter is that the government is not prepared to deal realistically with the housing shortage, unemployment, or inflation."

Fuel truck goes overboard

HORSESHOE BAY (CP) — About 6,800 gallons of diesel fuel was being pumped out of a truck trailer sitting partially submerged at the B.C. Ferries dock here Saturday.

The truck and trailer were being driven onto the Queen of Tsawwassen and ended in the water between the ramp and the ferry when the ramp gave way.

The driver jumped free as the cab dropped completely into the water. The trailer is sitting on the ramp slope with the front part in the water.

The ferry was out of service until about noon when the truck was pulled from the water and the trailer towed from the ramp after being emptied.

'Get off your butts' IWA leaders urged

VANCOUVER (CP) — Leaders of the International Woodworkers of America have been urged by pulp union leaders to "get up off their butts" and fight for a better contract with the forest industry.

Reg Ginn, national president of the Pulp, Paper and Woodworkers of Canada, said the IWA's rejection of the Hutcheon report by 51.2 per cent is an indication woodworkers on the coast want a better deal from the forest companies.

"They're not going to get anywhere sitting around and thinking," said Ginn.

"You've got to go out and fight for more money . . . there was a recommendation from the (union) hierarchy to accept and the rejection indicates there is an awful lot of dissatisfaction with the package from the membership."

He said the only way forest workers can emerge from the current dispute "with a proper wage increase" is for there to be complete unity of all workers in the industry.

The 13,000 pulp workers belonging to the PPWC and the Canadian Paperworkers union have been on strike against the forest companies since July 16 and have rejected a non-binding mediator's report presented by Mr. Justice Henry Hutcheon of the B.C. Supreme Court.

The IWA, with 29,000 coastal woodworkers and 6,000 more in the southern Interior, has remained on the job despite the coastal rejection (Interior members have accepted the report) of the Hutcheon report and the layoff of 20,000 members due to soft timber markets, the closure of B.C.'s 20 pulp mills, and picketing by pulp workers.

FELICE'S CATERING
FOR ANY PARTY
ANYWHERE
For Information
Ph. 382-3239

PLEASE NOTE AND CLIP
CHANGE OF TELEPHONE NUMBERS
for the
VICTORIA FIRE DEPARTMENT
Chief's Office 386-2928
Fire Prevention Branch 386-1491
The above numbers become effective
SEPTEMBER 3, 1975.

Hey! Have you noticed our big 'n better book department now located on the lower main floor. Come down and browse.

Yes, we've enlarged our book department to provide you with a better reading selection. Best-sellers in fiction and non-fiction—Canadian, British, American publications—in paperbacks and hardbound. Also, a wide selection of magazines, children's and "how-to" books.
Books, Dept. 205, Lower Main Floor

EATON'S downtown

Nurses continue with 12-hour days

Nurses in three wards at Victoria General Hospital will experiment with 12-hour shifts for another three-month trial.

The hospital board decided at its Thursday meeting to extend the trial period and call for a report from nurses and doctors at the end of the test.

The longer work days, with correspondingly shorter weeks, are favored by nurses and were introduced in the intensive care unit about a year ago.

But a few board directors balked at the idea when they discovered two months ago that the 12-hour shift was being used in the coronary care unit, emergency department, and a first floor ward.

The directors questioned whether the scheme, designed to give patients continuity of care, actually improved patient care. They asked Barbara Burke, nursing director, for some proof, other than the nurses' enthusiasm, of the long work-day's effectiveness.

Autumn means Conkers

Begin Again Today — and avail yourself of Y De Lima's
READY CREDIT
and
SAVE!
• Low Down payment
• Budget Terms geared to what you can pay
• NO interest charges

on Y De Lima's unique line of Caribbean-crafted gold and silver jewellery.
ALL ON READY CREDIT

Accutron, Bulova, and Caravelle Watches
ALL ON READY CREDIT

Leather Handbags
Decorator and Alarm Clocks and an introductory selection of beautiful Oriental giftware
ALL ON READY CREDIT

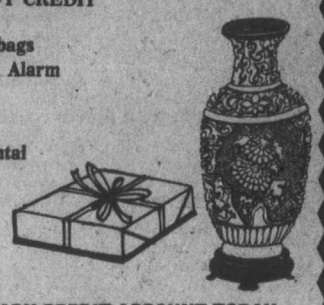

OPEN A READY CREDIT ACCOUNT TODAY
with
Y. De Lima's
JEWELLERS
762 Yates Street (604) 384-3512
Jewellery created for the young and the young at heart

EATON'S

Mingling of metal . . . Rafael brass neck rings

At Eaton's see the Rafael collection of sculptured neck rings. Styled in brass and copper for today's lifestyle. Bright idea for turning on compliments.

Daisy choker neck ring with assorted stone centres. 12.00

Steve brass choker neck ring 9.00

Jewellery, dept. 215, Main Floor.

Brixton Bags . . . lush leather "tote-ables"

Perennial favourites . . . Brixton leather bags; straight from the shoulder types. Finely tailored lines are ever visible, whether the attitude is nonchalant or downright elegant. Buy a Brixton bag for all reasons from Eaton's handbag department.

Large tote has front striping effect, two inside pockets and shoulder strap. Oak, cognac, buffalo leather. 36.00

Smaller version of the tote with double shoulder straps, two inside pockets and accent front stitch detail. Comes in cognac, oak and buffalo. 33.00

Handbags, dept. 217, Main Floor.

Kari Lynn Original sweaters will shake up your wardrobe with fresh fashion excitement

Kari Lynn Original has created a whole new aura of knit excitement in our sweater area on the second floor. Come see our fabulous collection designed for the contemporary woman who knows great fashion when she sees it. And Kari Lynn Original sweaters are probably the most delightful bunch of sweaters you'll ever see! In acrylic knit for easy care, sizes s-m-l.

Ethnic influence . . . Aztec patterned wrap. The easy shape that tops off fall's new layered looks. All that's new, wrapped up in one great big beautiful jacket. Terracotta/brown or slate blue/grey combinations. 22.00

Fisherman Knit . . . as mellow as an Irish brogue. Big, bulky knit with a shawl collar, wooden buttons, self-belt and pocketed, too. Natural only. 24.00

Two-getherness . . .nice, long warmers in a two-piece set. Wrap cardigan pocketed and has a self-tie belt teams up with a ribbed crew neck vest. Brown/rust combination. 32.00

Women's Sportswear, dept. 246, Floor of Fashion.

BUYLINE 388-4373
Store Information 382-7141
Store Hours Daily:
9:30 a.m. to 5:30 p.m.
Thursday and Friday
9:30 a.m. to 9:00 p.m.

Judge to judged

Juneau will face life in fishbowl

By STEWART MacLEOD

OTTAWA (CP) — Canadians generally, and broadcasters in particular, are well aware of the tough, no-nonsense side of Pierre Juneau. But it will likely be the quiet, diplomatic side of the new communications minister that will be in demand during some testing months ahead.

When Prime Minister Trudeau invited the chairman of the Canadian Radio-Television Commission to join his cabinet it was no doubt with the over-riding concern of solving that long, sometimes bizzare, battle with Quebec over cablevision jurisdiction.

He went outside Parliament to find one of Canada's acknowledged experts in the field — a move that will probably gnaw at some ambitious Liberal backbenchers — and now Juneau will be effectively operating in a fish bowl as the country watches his every move.

The spotlight is unlikely to frighten the dapper, 52-year-old Juneau. In his seven years as head of the CRTC, a rising profile didn't bother him. But in that period he was always sitting in judgment, now he will be below the bench.

And, on behalf of the federal government, he will be arguing the case for Ottawa's continued control over cablevision — a case that could end up in the Supreme Court of Canada, but which will more likely be settled at a federal-provincial bargaining table.

Seldom has a new minister, particularly one without any parliamentary experience, faced such an immediate crisis on entering a portfolio. And, as a sidelight, he will also have to devote some time to winning a seat in Parliament in a byelection Oct. 14.

The cablevision feud has been simmering on a backburner for years, but it only reached crisis proportions last year when Quebec began issuing its own licences for stations. Since then there have been some almost ludicrous scenes of the RCMP chasing down elusive provincially-approved towers, the Quebec police forming guards around them, and other bizzare incidents that tend to distract and anger viewers while they await cablevision in certain areas of the province.

Most of the action has been in the Mont Joli area, where both governments have issued licences to competing cable companies. And reports from the area indicate that Quebec City is gathering more public support because the provincially-approved station is ready to broadcast and Ottawa won't let it. The station approved by the CRTC is not yet ready.

The Quebec government wants the issue settled out of court because former provincial communications minister Jean-Paul L'Allier said the Supreme Court of Canada was stacked against Quebec. And his successor, Denis Hardy, has followed this by saying the province wants to settle the dispute at the negotiation table.

But the negotiations are bound to be difficult and far-reaching. Quebec Premier Robert Bourassa has extended the argument to the repatriation of the constitution, saying that it first must include "cultural sovereignty" for the province. And, among other things, this means cablevision.

Halt urged on prisoner castration

GENEVA (Reuter)—Neurosurgery, electric shock treatment and castration must be ruled out as forms of treatment for prisoners, a report by the World Health organization says.

The organization's criticism of such treatments appeared to pave the way for their rejection by the two-week UN crime conference beginning here next week. The conference will be attended by 1,000 government representatives, criminologists, senior police officers and scientists.

Standard minimum rules adopted by the UN for the treatment of detainees do not mention the injection of prisoners with drugs, the use of electro-convulsion therapy or psycho-surgery, but the organization said all of those methods have been used.

The report says the chemical-restraint treatment, in which prisoners are drugged to calm them down or make them more amenable to treatment, is about 100 years old.

There is a wide range of drugs which can be prescribed for mentally-disturbed persons, whether hospital patients or prisoners, the report says.

The report says it was evident "that no use of minor or major chemical restraint is desirable in itself and that such restraint is justifiable only when restraint is clearly necessary and when it appears to be the lesser evil."

Electric shock treatment, sometimes used to control violent patients in prisons or hospitals, "is an entirely empirical form of therapy having no scientific rationale," the report says.

Doctors were divided on its value, the report says, and there is a chance that patients might suffer broken bones during the treatment.

Psycho-surgery involves operations on critical areas of the brain aimed at inducing behavioral changes.

The report says "psychosurgery is probably the most controversial of all forms of medical treatment currently practised, and it is therefore a method that should in no circumstances be used on prisoners."

There also were wide differences of opinion on castration — on its ethical justification and its value in restraining abnormal sexual behavior, the report says.

SWIMMING
If you are interested in joining
THE VICTORIA
AMATEUR SWIM CLUB
FREE TRY OUTS — CALL
Mrs. RAPP 384-5831
Mrs. Mosterd 477-5892

HOUSE OF KEYBOARDS
777 FORT STREET VICTORIA, B.C. 388-5222
E. K. (Ken) PEAKER
Heintzman Pianos
Thomas Organs

Blast kills two miners

TOKYO (UPI) — Two miners were killed and three others injured in a gas explosion in a mine in Kamisunagawa, on Japan's northernmost main island of Hokkaido. Police said the blast occurred 1.3 miles underground.

YOU CAN EXPECT A GREAT DEAL
YOUR COMPLETE ALL MAKE LEASE CENTRE
Examples:
—1975—
• VEGA From $75
• NOVA From $90
• CHEVELLE From $118
• MONTE CARLO From $118
• OLDS CUTLASS From $118
• CADILLAC From $235
• CHEVY PICKUP From $99
• CHEVY VAN From $99
CONTACT TONY McMANUS

from GORWELL CHEV-OLDS
(Dealer Licence D-3162)
3050 DOUGLAS 385-5777

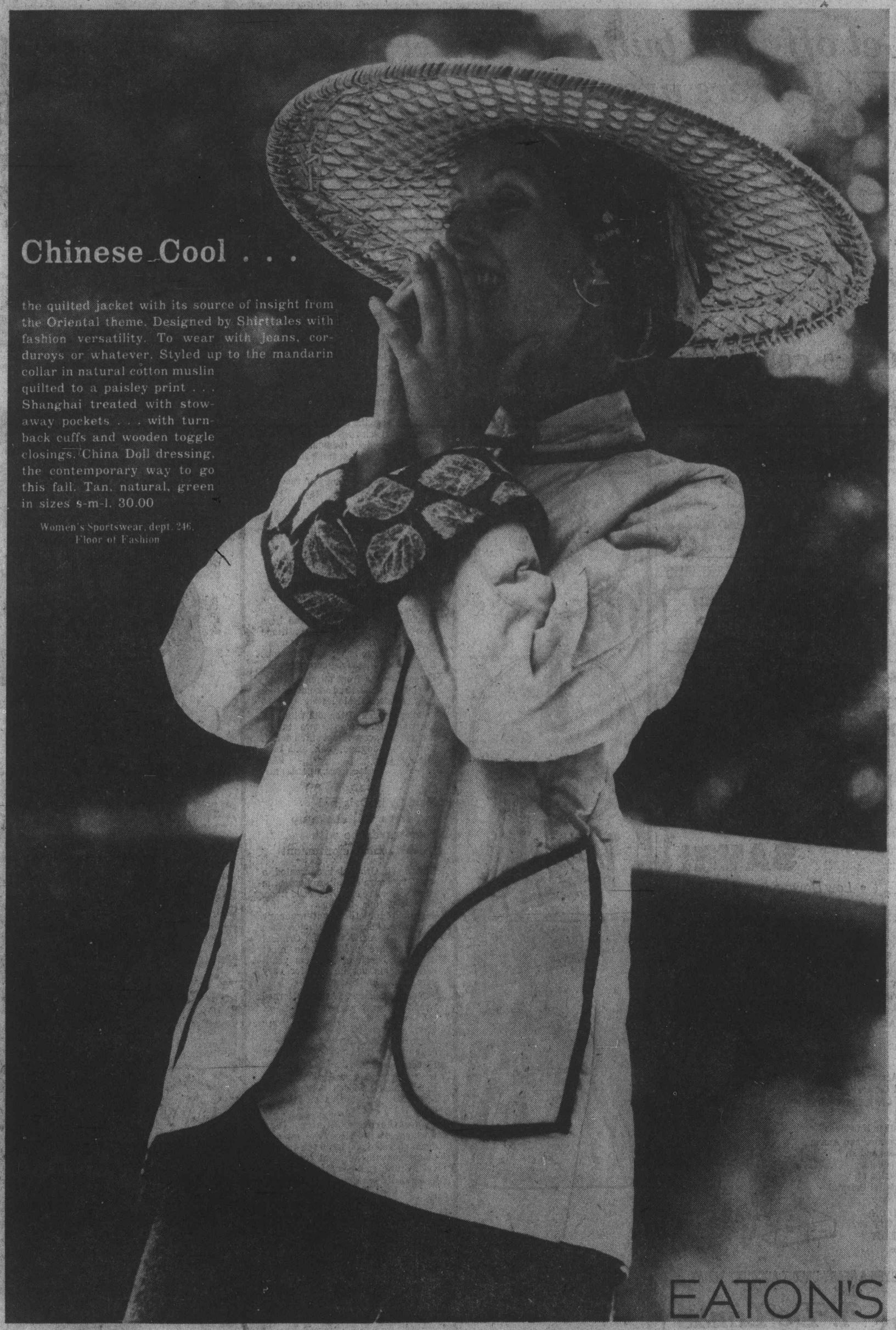

Store Hours Daily: 9:30 a.m. to 5:30 p.m. Thurs. and Fri. Shop 'til 9:00 p.m.

The Daily Colonist.
(ESTABLISHED 1858)

SECOND NEWS SECTION VICTORIA, BRITISH COLUMBIA, SUNDAY, AUGUST 31, 1975

Boredom biggest hazard for lighthouse family

Rotation system solves problem

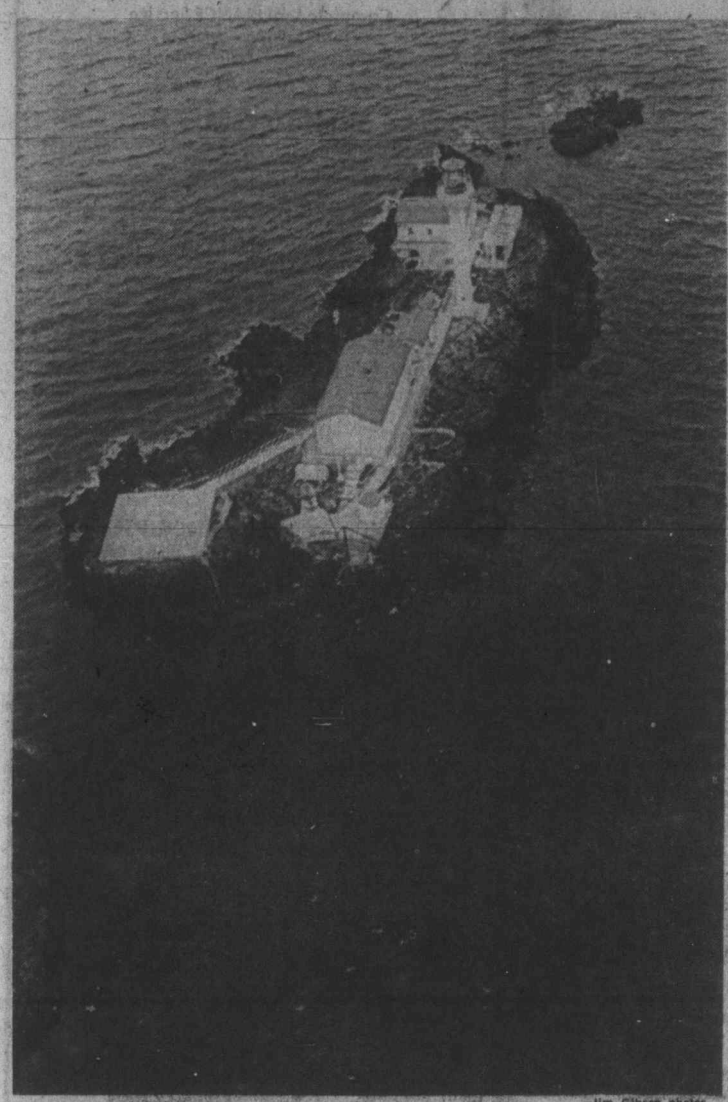

—Jim Gibson photos

Sea-washed Sisters' lightstation from the air

JIM GIBSON
Colonist Reporter

Sister Islets — The Canadian Coast Guard helicopter is just short of touching the helipad on this acre of rock and already lightkeepers Tom Smith and Don McNeil are outside the white block building with their bags waiting to be flown back to Victoria.

Earlier, after the chopper had picked up Rudi Grunert at Duncan and Bill Milne at Cassidy, the two replacements joked about their coming 16-day confinement on these storm-washed rocks several miles west of Lasqueti Island in the Strait of Georgia.

Sisters is one of three lightstations along the British Columbia coast manned through a rotation system. In all, the transport ministry has 44 manned stations on the west coast. Many are occupied by two families who leave only for holidays and shopping excursions.

As Grunert explained on a brief tour of the Sisters after he had unloaded his food supplies from home, life on the island is too hard for a family — there's too little to do.

Unlike other stations, the Sisters have no soil for a garden or a tree or even a yard for children. Just the rocks and waves that in a gale sweep over the helipad and prevent pilot Bob Jones from landing.

When the last family left around 1967, the MOT tried stationing a pair of lightkeepers but none stayed long enough so the rotation system was introduced.

Everything about the lightkeeping operation at Sisters is neat and functional. The men spend most of their time keeping it that way. The three generators — one for the two 1,000-watt lights that always shine, another for the fog horn and the third for emergencies — are checked and serviced every day.

Everything from the fuel storage tanks, the 72-step high beacon, to the floors of the house glisten with paint. According to Grunert, a lot of their time is spent painting because of salt water corrosion.

But mostly painting is another means of filling up the 12-hour shifts of watching the light and switching on the fog horns when the men can't see the Lasqueti shoreline.

"You've got to have a hobby," Grunert said of the off-duty hours. For him, there is fishing and planning a garden at his Malahat home.

A crate of library books sits in the basement of the lightkeeper's house. Upstairs there is a color television set which seems out of place among the rest of the sparse, impersonal government furniture.

Grunert and Milne get along quite well but Grunert hasn't always been as fortunate in his 10 years on the job. It can be a lonely life made worse by incompatible partners.

"We make a habit of not drinking, then they can't blame us for any accidents," Grunert said, adding that both drinking and sleeping on the job are grounds for dismissal.

Grunert, Milne, Smith and McNeil may be among the last of the lightkeepers if the government goes through with a recently announced three-year program to automate all light stations.

"They've been saying that for a long time," said Smith, who has been on Sisters since 1970.

Even Capt. Bill Exley who oversees all the aids to navigation (beacons, horns, buoys) for Vancouver Island doubts that lightkeepers will disappear from the west coast that soon.

He predicts a continued phasing-in of automated light and fog detectors (now about 10 per cent of the total). He said there are too many problems involved with unmanned stations. The main ones are vandalism and unreliability of equipment.

"There is quite a lot of money spent on repairing, replacing and repainting because of vandals," Exley said.

A faulty beacon at an unmanned station, he said, would only be detected when a passing ship noticed it and by then a warning could come too late.

Both the San Juan and Port Renfrew stations are automated and unmanned and Exley said there are others that could easily be converted.

"At some light stations it wouldn't be a problem as they aren't involved in search and rescue, weather reports or vandalism," he said.

Exley doubts that the shipping public would allow the government to phase out all manned stations.

"If a good service is being provided people don't want less of it," he said.

With all the talk about phasing out of lightkeepers, Exley still reports plenty of applications for a lightkeeper's job that pays about $9,000 a year.

Neither he nor Grunert can explain the attraction.

According to Exley the only benefits are a nice house with a sea view, some money and isolation. In hiring lightkeepers, he looks for self-reliant, practical men with some carpentry and mechanical skills.

And he has found these qualifications in scientists, BAs, professors, and a watchmaker who have at times become the island's lightkeepers.

Pilot Bob Jones (centre) and Coast Guard helicopter on helipad

Colorful Saanichton Fair merges past and present

By GRANIA LITWIN
Colonist Reporter

Clang, clang, clang came the sound from a hammer falling rythmically on red-hot steel in a tiny blacksmith shop jammed with people straining to see a way of life that passed years ago.

Blacksmith Charles Anderson learned his trade as a young boy in Austin, Man., and he was displaying his skill Saturday in the Saanich Historical Artifacts Society section of the Saanichton Fair.

People surged like a strong river between stalls of produce, horse rings, animal pens and concession stands, and paused to stand five deep in front of the little smithy.

Anderson is a volunteer member of the society and, though retired now, takes his old trade to the fair because "I wouldn't want to forget how to use my hammer."

Between hammer strokes, he said: "This is a lost art you know — there are no more village blacksmiths: they went out with the old wagons, when they started making rubber tires."

The first day of the 107th Saanichton Fair began with golden sunshine, and apart from a cloud-burst which lasted about an hour in the afternoon, crowds were larger than ever.

Most of the horticultural events, women's arts, photography, wine and honey judging was finished Saturday and that leaves mainly farm games and horse events for today.

According to a fair spokesman there are 90 entrants in the heaviest pumpkin contest this year and almost anyone who has a cow in the fair will be dressing her up for a beauty contest this afternoon.

"We just hope the cows walk quietly into the ring," said one fair organizer with a knowing smile.

Although only cows are allowed to enter the beauty contest, one of the prettiest goats at the fair, and the youngest in its class, was on view Saturday, surrounded by youngsters wanting to stroke its silky coat.

The personal pet of 4-H Club member Susan Speight, 4857 Townsend, a 3½-month-old kid, didn't win any prizes at this year's fair but will be entered in the yearling class next time, Susan said.

The fair continues through Monday, which is currently the busiest day, according to the spokesman. On that day most of the brightly colored fruits, vegetables, baking goods and flowers which looked so appealing during the weekend, change hands in an auction.

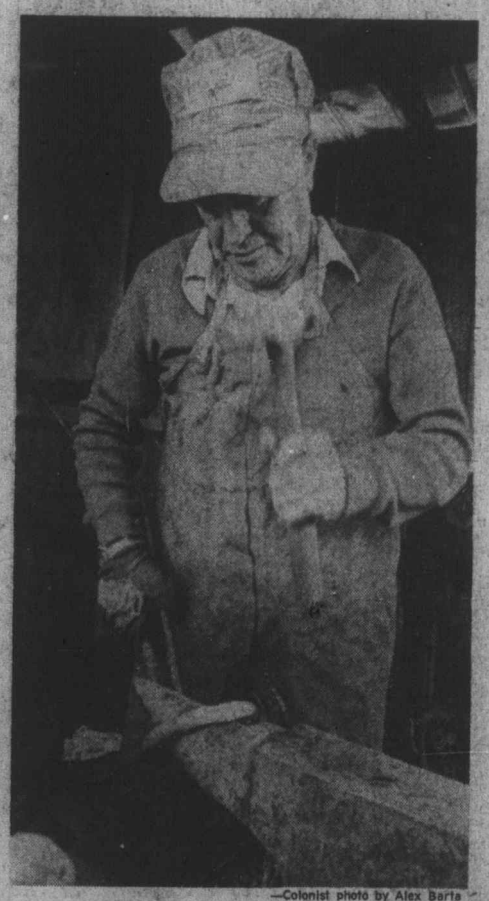

—Colonist photo by Alex Barta

Anderson draws crowds at fair

SAANICHTON FAIR thrilled Vancouver youngster Jamie Shalman who scooped up handful of freshly threshed grain during demonstration Saturday afternoon. More than 30,000 people are expected to attend fair which is celebrating its 107th year with record number of entries.

Strike warning empties aisles amidst plenty

Supermarkets in Greater Victoria had one of their quietest Saturdays in years.

In spite of the long holiday weekend, aisles were almost empty, and the few shoppers were able to pick over abundant supplies of fruit and vegetables at leisure.

Victorians had apparently heeded a warning earlier this week from Safeway's Victoria district manager, Jack Fidler to stock up in case supermarkets should decide to lock out employees.

However, although strike and lockout notices have been served and the deadlines have expired, the unions involved have not set up the picket lines which would trigger lockouts in Safeway, Super-Valu and some smaller markets which have allied themselves through the B.C. Food Industrial Relations Council to bargain with employees.

The only visible sign of the dispute in the Victoria area is a closed bakery section of the Safeway store at Fort and Foul Bay, one of 42 in-store bakeries on Vancouver Island and the Lower Mainland.

Spokesmen for the affected unions said Saturday they have not made a decision yet to picket any of the stores, and since the companies have said they will not lock out workers unless there are pickets, it looks as though it will be business as usual Tuesday.

The three unions involved are the Retail Clerks Union, local 1518, Bakery Workers, local 468, and the Meatcutters local of Canadian Food and Allied Workers.

Hugh Comber of the Bakery Workers said Saturday the unions have formed a voluntary joint council to co-ordinate activities in response to the management's decision to bargain through a council.

"As there are only three of us we can get together within an hour if we want to talk about anything, so of course decisions can be taken at any time, but at the moment there is no intention at all to picket on Tuesday morning."

He added: "Of course if we do start picketing the lockout notice will take effect and the stores will go down, but that may never happen."

Spokesmen for the B.C. food Industrial Relations Council which represents the stores were unavailable for comment Saturday night.

Masked men hold up store

Two masked men armed with a revolver and a knife held up the Valu-Way Florist and Foods store, 101 West Burnside, at 9:40 p.m. Saturday and escaped on foot with an undetermined amount of money, according to Saanich police. Descriptions of the two were not released but they wore stockings over their heads, a spokesman said. The store owner was robbed at the cash register, about 20 minutes before closing time.

'I'll go till I collapse'

Roller king sets new record

Victoria's King of Roller Skating, Clint Shaw, was still circling a Reseda, Calif., arena late Saturday night after beating the world's roller skating record at 6 p.m. Saturday.

"I'll keep going till I collapse," a hoarse Shaw said in a phone interview as he continued to skate past his 178-hour record-setter.

Shaw, of 572 Langford, was being congratulated by an arena crowd and phone callers from Victoria as he skated on, uncertain whether he'd last into today.

He began his marathon nine days ago, and at 6 p.m. Saturday matched a record set by an Alabama roller-skating couple five months ago.

He said he intends to rest in California before returning to Victoria where he is employed at Trojan Steel.

Shaw roller-skated across Canada as a 1967 Centennial project, and last year roller skated across the United States.

Deep Cove fire kills teenager

Fire early Saturday morning at a small waterfront cottage on Chalet Road in Deep Cove claimed the life of a 16-year-old Sidney girl.

Another 16-year-old girl, the only other occupant of the house, escaped injury but was treated for shock at Rest Haven Hospital in Sidney.

Sidney RCMP are withholding the names of both girls pending notification of relatives. A spokesman said one member of the dead girl's family was on holiday and could not be reached.

The spokesman said the girl's body was found on the bedroom floor where the fire is believed to have started at about 2:40 a.m.

North Saanich volunteer fire department responded to the call. The fire was described as the "worst we've had in two years" by fire chief Ron Evans. The cause is under investigation.

Sharp sounds warning:

Costs must be kept down

OTTAWA (UPI) — House leader Mitchell Sharp, calling for stricter adherence to the government's latest budget, warned Saturday that if Canada could not keep its cost down, it would price itself out of the international market.

Sharp, president of the Privy Council, said in an interview the Canadian economy was definitely on the upswing, but the tendency for costs to get out of line had to becurbed.

"This is the most threatening aspect of present developments," Sharp said. "So far we've done reasonably well, but unless we do keep our costs down, we won't continue to do as well."

Statistics Canada last week reported a .3 per cent rise in the gross national product and called the second quarter of 1975 "theturning point in the current recession." Sharp, encouraged by the figures, said he also was encouraged by Canada's current unemployment rates, about .1 per cent lower than the United States.

"This indicates we came through this period of recession relatively well," he said. "We're not complacent about it, but satisfied our policies in the whole were appropriate."

But he said he was unhappy the budget handed down by Finance Minister John Turner last spring has not been followed more closely.

"No, we're not very satisfied," he said. "No, we feel there should be greater restraint — we're exercising greater restraint ourselves and we hope our example will be followed."

Sharp said the government hoped by holding down wage levels it could influence events in the private sector — and by other governments."

He said the record proved wage increases at the federal level were considerably less than in most provinces.

"I think it's very clear, however, that our international position will be jeopardized if our costs rise faster than our competitors," Sharp said. "That's what we're concerned about, and so should be the working man in particular, whose jobs are at stake."

He said all sectors — government, business and labor — needed to show restraint.

"What we need, if we are going to keep our costs in line and our international competitive position good," Sharp said, "is general restraint on the part of everyone."

Tall lifesaver

Firefighters view giant mobile crane as possible lifesaving device for use in highrise fires. Fire department officials in many North American cities have shown extreme interest in crane's potential as rescue unit. Crane designed and built by General Crane Industries Ltd. of London, Ont., can reach 24 storeys. Largest ladder now in use can only extend to 14 storeys.

Car ads to show true mileage

WASHINGTON (AP) — Auto-makers and advertisers in the United States are under government order to temper their mileage claims in promotions about the fuel economy of their vehicles.

The Federal Trade Commission announced Friday that, effective Oct. 15 such ads must display prominently both the highway and less-attractive city mileage figures based on standardized tests by the Environmental Protection Aency.

And, the FTC said, such ads must caution consumers that they may not achieve the same miles-per-gallon results as the EPA figures, which are achieved under laboratory conditions.

Fuel economy has become "a major, if not the major, factor in car buying," FTC consumer affairs director Thomas Rosch told reporters. "We needed something to bring us out of the chaos of the claims now being made."

Although virtually all automakers now use the EPA mileage figures, they often cite only the better highway rating.

Rosch noted criticisms that the EPA figures are unrealistic because they are based on static tests "that simply don't take into account such things as aerodynamics and road friction."

Week's Vancouver trading

VANCOUVER WEEKLY STOCK QUOTES
Distributed by The Canadian Press
Week ending Friday, Aug. 29, 1975

Quotations in cents unless marked $. Odd lot sales marked z. Net change is from last week's close of same lot type

Stock	Sales	High	Low	Close	Net Ch'ge	1975 High	1975 Low
MINES							
Aalenian	95230	26	22	23	+1	33	8
Aber Mris	633	7	4	7		17½	3
Achron	48500	21	18	18	−2	21	13
Adanac	1000	22	20	20	−2	30	18
Adonis	3000	9	9	9		11	3½
Aex	44600	365	335	350	+10	450	181
Afton	2000	525	500	525	+35	600	275
Alice Lk	1000	12	12	12		30	9
Andex Mns	253350	28½	24	28	+2	28½	3½
Anglo Bo	39500	71	60	69	−2	124	42
Arcdia	32500	20	17	17	−3	49	15½
Ardo	5000	7	7	7		10	2
Aringtn	7000	3	3	3		10	2½
Arodien	27000	27	20	21	−1	39	20
Avino	20000	35	33	34	−1	37	20
Azure	400	8	8	8	−2	23	8
Balfour	8500	21	20	21	+3	22	10
Barrier Rf	85500	93	85	85	−2	295	85
Bath N	56580	90	80	84	−1	145	80
Belcara	9000	16	16	16	+1	20	6
Belmoral	z316400	130	93	110	−10	180	72
Benson	500	12	12	12		26	12
Billy Goat	2000	8	8	8	+2	14	6
Bow Rvr	38467	36	30½	36	+5	51	26
Bmeda	3000	87	84	87		98	48
Brendon	6400	7	6	7		17	4
Bmac	3500	10	10	10	−2	21	10
Bullion Mtn	8000	5½	5	5	−½	15	5
BX Dev	66334	150	117	150	+30	150	59
Calivda	1000	23	23	23	+1	25	11
Cbrdg	7500	2½	2½	2½		20	2½
C Brrnca	9400	22	20	22	+2	34	20
Cantla	16000	25	22	22	−1	30	16
Canol	6500	13	13	13		30	11
Canwex	26500	8½	7	8	−½	22	7
Carolin	36600	250	230	235	−10	300	165
C Cons	15500	18	15	16	−3	22	8½
Casino	5500	18	16	18	+1	32	10
Chandalar	2460	50	47	50	−5	55	33
Charta	4000	16	14	16	+2	22	11
Chatex	1250	12	8	8	−2	21	8
Chromx	6500	20	20	20		47	15
Cima Res	725	42	38	38	−2	74	38
Cinnabar	32000	15	15	15		45	15
Citlec Mini	7500	19	16	18		24	15
C Cop	110	58	50	58	−4	125	48
Ciman B	200	$12½	12⅛	12½		14⅞	7
Col pra	4500	136	131	131	−4	160	84
Clt Res	11000	44	35	40	−7	73	29
Con Bamt	64000	19	14	17	+4	26	5
Con Bound	4883	22	19	19	−2	28	10
Cons Citex	43650	33	25	33	+7½	33	21
Cons Cst Sl	10000	7	6½	7	−1	18	6½
Cons Colum	58350	20	16½	19	−1	56	3
C Frtn Ch	20000	8	6	8	+2	23½	5
Cons Butt	3750	8	5	5	−3	14	3
Cons Tran	4000	19	15	15	−5	20	8
Cop Gnt	2000	8	8	8	−1	12½	6
Copr Lak	278500	36	26	34	+8	36	6
Goralta	58784	43	36	43	+4	44	18
Cream	14500	17	15	16	−1	40	14
Cree Lak	6000	29	29	29		30	10
Ctlas Expl	489550	35	18	29½	+10½	66	15
Cyp Anv Mn	3200	950	925	950	+50	950	750
Cypre Res	187000	72	53	69	+9	103	41
Dalton Dev	31500	6	4	4	−1½	47	4
Dankoe	15544	219	210	218	+18	256	180
Darkhawk	2100	25	21	25	+2	34	15
Dav Kys	1400	19	18	19		30	14
Dol Var	41400	16	15	15½	−4½	30	14
Dus Mac	25000	51	49	49	−2	55	23
Eagle R	4200	8	8	8		10	6
Enex	6100	50	31	50	+15	64	24
Equat	1000	5	5	5		8½	4
Fosco Mng	2000	8	7	7	−2	25½	7
Geo Dyn	21000	15	13	15	+1	26	8¼
Giant Ex	9950	4	3	3		10	1
Giant Vent	3180	6	3	6		14	3
Gbritar	3000	575	535	575	+25	580	395
G Gate	3000	23	20	23	+3	40	19
Gldn Gnlt	21150	40	30	30½	−9½	53	30
Golden Std	2400	22	20	22	−3	37½	18
Grandora	65500	18	16	17	+1	65	14
Grnduc	400	105	105	105		132	100
G N Pete	4500	14	14	14	+1	22	9½
Green Egle	51000	9	7	9		18	7
Gsa Res	3568	40	30	30	−5	70	28
Hallmark	68500	75	64	66	−9	82	35
Hart Rvr	4100	5	5	5		9	4½
Henrieta	30500	25	20	23	−1½	31	12
Hibernian	74500	23	14	18	+3½	38	14
Hlind Lode	6000	5	5	5		14½	5
Hihhawk	24334	19	14	16½	+6½	37	10
H Merc	177598	53	42	52	+12	53	14½
Imp Met	1000	18	18	18	+3	27	12
Initial	9500	18	17	17	+3	35	12
Jackpot	13000	8	6½	8		20	6
Jersey	47000	31	26	30	−1	64	6
Joy Ind Ltd	1000	26	26	26		53	26
Kalco	5200	6½	6	6	−1	13	4
Kamad	33000	14	11	14	+4	33	9
Laguna	7000	12	11	12	+1	17	8
Largo	1000	3½	3½	3½		8	1
Laronge	4000	4½	4½	4½		13	4
Laura	21000	7	6	6		12	6
Lxnton	6000	4	4	4	+1	8	3
Lori Explor	32000	17	16	17	+2	20	10
Lornex	2250	625	610	625	+20	700	365
LP Indust	21000	34½	32	34	+1	42	28
Mark V	19000	79	70	79	−1	121	65
Mvrck	5000	6½	6½	6½	−½	15	6
Meteor	12500	5	2	2		6	2
Midas	32000	39	32	37	+2	65	10
Mrl Mtn	3000	4	3	4		7	2
Mrseby	2000	8	7	7	−1	12	3
Mt Sickr	2000	4	4	4	+1	6	2
Mt Wash	2000	8	6	6	−2	12	4
Nadina	250	10	10	10		20	8
Nevex	15100	122	115	120	−2	122	100
N Cinch	6000	25	20	20	−4	30	18
New Minex	1000	12	12	12		43	11
N Privtr	5000	9	9	9	−1	12	4
New Pyrm	498339	84	63	77	+9	98	37
N Terr	8000	15	14	15		16	8
Newvan	1000	8	8	8		13	6
Nicola Cop	3000	5½	5½	5½		13	4
Northair	19500	212	200	202		270	161
N Homstak	61200	23	20	20	−2	36	2
NW Vent	11500	60	50	60	+9	73	44
Oro	500	4	4	4		7½	3½
Oxbow	30500	48	43	48	+2	53	10
Pacific Res	68600	202	180	202	+22	240	150
Parmnt	2000	7½	7½	7½	−2	20	6
Pthfndr	500	15	15	15		24	13
Peel	5000	4	3	3	−1	7	3
Perry Rvr	8500	180	170	170	−20	210	150
Pnebell	1000	20	20	20	+2	30	15
Pne Lke	1000	2	2	2	−5	10	2
Placer	100	$20	20	20		22	14½
Primer	20500	8	7	8	+3½	15½	3
Prism Res	16500	22	16	20	+4	24	12
QC Expl	25500	20	18	20	+2	44	15½
Qtsino	40000	9½	5	9		11	4
Rackla	17500	26	23	23	−1	34	10
Ramco Ind	49200	36	24	29	−8	41½	8½
Ramid	2000	4	4	4		8½	3
Reako Exp	64000	30	26	29	+3	30	18
Redfor Mn	5250	20	19	19	+1	29	16
Rio Plata	31000	46	40	46	−2	55	30
Robert Mns	8500	13	12	12½	−4½	23	11
Rosmac	900	10	10	10		17	8
Rysio Silvr	42000	25	24	25		30	15
Sabina	14600	114	100	114	+14	180	66
S Jacinto	6000	25	23	25	+5	50	20
Saxton Ind	250	18	18	18	−5	32	12
Seaforth	45000	52	35	36	−17	75	25
Shalmar	32000	27	22	27	+1	38	10
Sicintine	9000	10	10	10	−1	31	10
Sir City	3000	8	8	8		12	6
Sir Ridge	18000	4	3½	3½	−½	5	2
S Spring	6500	30	30	30		50	25
S Sindrd	30700	100	95	98		136	95
Skaist b	47500	13	9	11	−2½	28½	9
Sonic Ray	59660	22½	14	22½	+8½	26	8
Sonesta Re	14000	14	12	12	−2	36	11
Spectro	11000	8	6	8	+1½	14½	4
Sproatt	22625	20	16	20	−1	38	13
Taseko	2000	8½	8½	8½		13	5
Texal Dev	11500	4	4	4	−½	8	4
Thor Expl	25200	219	205	219	−1	375	145
Tnta ghill Ms	6000	30	30	30		42	30
Tr2est	4220	7	5	7		9	3
Tourngn	23000	27	24	25	−1	36	18
Tcon Res	200	13	13	13	−5	18	11
Turismo	5000	6	6	6	+4	10	1
Tyee	18000	12	10	10	−4	18	3
Untd Chief	5080	18	18	18	+1	30	10
U Hearne	11850	40	35	35		56	35
U Gold	4000	16½	15½	16	−1	37	15½
U Westld	500	8½	8½	8½		12	5
Val Co	246	605	595	595	−10	700	520
Vntreal	19125	20	17	20	+3	20	6
Vntor Res	2100	37	34	37	+2	42	23
Vestor Ex	4600	121	110	110	−19	220	105
Vleco Res	55100	35	25	32		155	25
Wicome	27700	71	c67	67	−8	145	67
W Mines	1300	210	205	210	+5	266	145
W Ring H	1250	90	88	88		110	70
Wharf	9750	36	32	32	−7	80	31
Whipsw	5000	14	13	14	+2	22	5
Whthrse	200	202	202	202		202	202
Ykn Rev	19000	22	18	22	+4	54	15½
Yukon Gold	15100	54	50	50	−5	68	27
Znith	14000	15	12	15		24	8
Warrants and Rights							
Col B w	100	250	250	250	−50	540	65
Seatth Wts a	1500	12	12	12		20	12
Total sales, mines							5,301,615
64 Advances,		76 Declines,				58 Unchanged	
INDUSTRIALS							
Abitibi	100	$10¾	10¾	10¾		10¾	9½
Alcan	900	$23¾	23⅜	23⅜		26⅜	19
Austin	10000	48	45	48		59	28
BBC Rty Un	2450	$11¾	11⅜	11¾	+½	13⅜	10¼
Balco	600	265	250	250	−20	420	175
Bnk BC	6530	$17¼	17	17¼	+½	17½	14¾
B Montrl	500	$17½	17½	17½		17½	13
Bell Cdn E	100	$26⅛	26⅛Q	[illegible]		26⅛	25¾
Block	1100	315	315	315	−10	350	300
BC For	500	$16½	16½	16½		17	13⅜
BC Sugar A	400	$20½	20½	20½		23	18⅞
BC Turf	109	550	525	550		650	465
Burr Mtg	25	190	190	190		210	190
C P	800	$14½	14½	14½		17⅛	13¾
C Tokar	550	105	105	105	+5	115	50
Canterra	277850	140	113	137	+23	140	12
Computx Ct	5000	35	30	30	−7	40	14
Cons Bear	100	110	110	110		225	100
Cor Ind	415	475	455	465	−10	5¼	410
Daon Dev	11100	$9¼	9	9⅛	+⅜	9¾	6½
Doman	600	625	590	625	−25	737	415
F Trst	2700	330	325	330	+25	380	225
Gestalt Ltd	800	100	85	100	+27	100	28
GN Land	2800	80	80	80		90	65
Grouse	2050	110	110	110	−10	125	85
Hys Cda	2000	270	270	270		325	250
Intl Centur	9000	12	10	10		12	6
Int Land	180	$6¼	6¼	6¼		7	5¾
Ionarc	22300	18	15	17	+2	35	12
Kaiser	1400	1075	1062	1075		1275	490
Key Ind	9600	21	18	20		21	4
Lancer	1700	31	31	31		35	25
M B	1730	$20½	20½	20½	−¼	25¼	20½
Massey	100	$17	17	17		17½	14⅛
Mhwk pr	100	225	225	225		285	210
Newmark	4100	130	105	130	+10	149	55
NW Sprts	140	365	315	365		495	310
Ok Helic	200	$7¼	7⅛	7⅛		7¼	5¼
Ok Hold	200	$6½	6¼	6½		7	5⅜
Pace	250	74	72	74	−6	85	53
PN Gas	740	335	325	325		350	170
PNG pr	225	$15	14¾	15		17	14¾
Portcm	3620	50	45	50		61	20
Potter	1539	345	330	330	−15	385	305
Renn Ind	1200	80	75	80		100	35
Roth 2 pr	400	$15⅞	15¾	15¾		15⅞	13¾
Sartoga	2600	400	385	400		410	330
Sun A	25	$41	41	41		43	35½
Trns Amer	2000	10	10	10		10	3
Uncle Ben a	100	75	75	75		100	48
Venture	49000	26	23	25		40	16
Wardr	5700	150	140	150	+10	165	120
Warner	1500	40	40	40		50	30
WC Tran	100	$20½	20½	20½		22⅞	18¼
Warrants and Rights							
Bbc Wt	700	120	115	120	+5	235	115
Okan wt	1400	130	100	100	+40	200	35
Total sales, industrials							451,928
12 Advances,		9 Declines,				35 Unchanged	
OILS							
August Pet	27000	21	18	21	+5½	24	8
C Hdgs	200	115	115	115		215	101
Capt Int	157100	14	10	14	+2	42	10
Charlin	113300	61	48	54	−2	68	23
Clonial	4000	50	45	50	+5	60	33
Comrcl	1500	7	6	7		12	5¼
Cop Ex	2500	12	11	12		20	10
Coseka Res	14100	335	315	335	+25	365	165
Coynex Dev	9500	154	147	154	+9	195	75
Davnport	2725	47	45	45	+2	76	42
Davoli Nat	3000	25	25	25		35	16
Delta Pet	5000	12	12	12		15	8
Five Star	8000	3½	3½	3½		4	2
F St Jhn	100	50	50	50		65	50
Freehld	3000	45	45	45	−10	100	45
Futurty	3000	4	3	4	−1	12	2
Galveston	23900	183	180	180	−5	188	117
Gt Reef	1800	33	31	32		35	25
Greenld Ex	500	15	15	15	−5	60	15
Montrey A	5000	8½	8	8	−½	18	7
Mtn Stats	100500	82	75	75	−5	82	15
Pay Intl	10000	6	6	6	+2	22	3
Plains P	5500	14	13	14	+2	21	6
Pondry	500	22½	22½	22½	+1½	45	17
Princess	4000	12	12	12		25	10
Rainier	15300	117	105	117	+17	117	33
Rand A	12000	35	30	30	−5	88	30
Range Ind	1500	31	31	31		73	30
Rep Pete Co	28500	150	100	120		150	70
Seneca	19500	60	57	58	−4	114	55
Silmil Ltd	141	10	9	9	−1	22	2
S Christi	1000	11	11	11	+1	25	4½
Skat Res	3500	50	45	50		65	35
Stampd	25275	198	180	195	+5	235	63
Sunlite	1100	370	330	345	−55	540	210
Tacoma res	117300	23	18	20		31	10
Wstn Warn	1000	12	12	12	−1	20	8
Whistlr Pet	500	20	20	20	−3	26	17
Wms Gold	1000	4	4	4		8	2
Total sales, oils							733,341
12 Advances,		13 Declines,				14 Unchanged	
VANCOUVER CURB EXCHANGE							
Abaca	6000	28	26	26	−1	50	21
Able Expl	4000	6	6	6	+1	6	2
Amber	7000	9	8	9		20	8
Arjen Pac	1000	8	8	8		10	4
Arctic G S	11600	18	16	18	+3	40	12
Aurus	11000	21½	20	20	−1	39	15
Avalanch	14200	62	55	62	+6	80	30
Benpel	100	118	118	118	+3	130	70
Betina	2000	27	25	25		33	18
Bnvsta	15500	15½	12	15	+2	31	10
Bonevil	50500	30	27	30	+3	30	5
Br. P Inv	24500	18	15	17	+3	19	5
Bron Mns	4000	26	25	26	−1	27	20
Bur Gld	8000	12	10	11		49	9
Cadet Res	94000	25	19	23	+½	41½	8
Canorex	2000	30	30	30		72	21
Crdwell	1000	5	5	5	+2	17	3
Cedar City	500	10	10	10	−1	40	5
Challeng	2000	38	36	38	+2	38	15
Chatam Rs	500	8	8	8		15	5
Claymore	520950	155	115	155	+38	155	23
Cleaver	17000	31	27	30	+3	39	18
Coast Int	2500	10	10	10	+5	23	5
Cobre	1000	6½	6½	6½		22	5
Con Altar	63000	11	10	10	−1	12	4
Cons Cinola	1250	18	18	18	−1	25	7
Cons Mon	16500	23	21	23	−2	69	13
Cordba Dev	8000	32	28	32	+2	53	18
Corval	9500	37	30	30	−10	75	20
Dallas Exp	13500	31½	30	31½	+1½	34	30
Derva Res	1000	10	10	10		31	10
Dasher	22500	16	14	15	−1	32	10
Data Sys	5000	20	20	20	+4	30	10
Deans Ind	9500	16	15	16	+4	68	12
Decade De	160550	55	42	48	+8	55	18
Decker	2000	55	55	55	+10	67	45
Deer Lk	2000	26	25	25	−1	45	25
Diana	196000	21	18	20	−1	23	15
Dorchestr	36000	7	6	6½	−½	38	6
Dorita	976	5	5	5		10	1
Envoy Res	31500	11	8	10	+1	27	8
Espina	28500	39	30	35	+4	39	13
Exel	6500	8	6	7		37½	5
Gbx Mns	42667	77	72	75	−3	79	13
Gentry	125000	20	15	17	+1	40	9½
Geor	1500	16	16	16	−8	44	15
Geoquest	4500	50	40	50		100	38
Geo Star	33000	9	7	9	+1½	18½	5
Gdn Shmrk	4900	20	18	18	−4	23	16
Gold Vally	2000	20	20	20	−1	35	9
Grand Prix	12200	71	68	71		73	20
Grng	69000	48	42	46	+3	54	25
Grt Bear	100500	33	30	32	+1	87	8
Grenwd ex	1500	40	37	40	+4	40	20
Groton	48600	40	35	40		43	10½
Hlind Quen	500	35½	35½	35½		118	20
Highld Star	12500	15	14	15		41	14
Hoko	6500	77	70	77		78	44
Hope Bay	6800	200	200	200		200	145
Host Vent	171000	83	58	65	−20	111	15
Intl Shasta	24000	25	24	25	+1	28	20
Intl Tika	12500	14	12	13	−1	22	8
Junex	4000	24½	20	24½	−1½	47	11
Juniper	6000	15	14	15	+1	22	12
Kandahar	97500	190	130	138	−34	190	13
Kariba Mn	290550	21	19	20	−1	30½	16
Keith Cop	5500	10	9½	9½		10	4
Kelmount	26900	4	4	4		19	4
Kendal Mn	31500	10½	9½	10		27	6
Komo	10000	4	4	4		6½	1
Lion Mines	44500	8	7	7	−3	24	7
Lou Mex	14500	17	12	15½	−½	29	11
Luaern Mtl	17000	15	9	10	−6	36	9
Manox	1500	12	11	12		19	6
Mcleod	8500	18	16	18	+1	25	6
Mns Dorad	7500	53	46	46		81	35
Mission Mn	4000	35	35	35		65	30
Mntor Res	4000	12	12	12	−3	20	8
Mnore Mtls	10000	28	24	24	−3	35	19
Mont Grnd	1000	10	10	10		13	4
Mundee	13500	35	30	35	−4	60	14
Nahatich	18000	23	20	23	+3	24	15
New Chem	2000	12	12	12	−3	15	12
New Congs	13800	30	30	30	+10	35	14
New Denvr	14000	14	10	14	+2	21	7
New Well	2000	6	6	6		17	6
NMX	1400	36	33	36		38	26½
Nomad	75650	74	51	56	−14	74	15
N A Tech	10500	45	40	45	+7	53	38
Nrthn Valy	4000	11	10	11		14	6
Norwich	34000	15½	11	12	−1	28	10
Nu Energy	4500	74	70	72	−2	81	56
Olympian	83187	47	42	44½	+½	47	23
Orina	23000	42	37	40	+2	42	27
Petrowt	23550	63	50	50	−10	153	15
Philco Res	13500	22½	21½	22½	+½	41	13
Premier	26000	19	15	17	+2	40	10
Quest	2000	32	32	32	+2	35	16
Rainbow	5000	61	60	60		95	50
Reniks	14000	53	50	50	−2	93	44
Rich Hill	1000	9	9	9	+1	16½	7
Rimrck	27300	65	45	65	+15	75	24
Rio Siera	10500	13	11	13	−½	20	10
Rockel	27500	73	68	73	+2	92	45
Sarafd Dv	111500	22	20	20	−3	26	8
Saturn Res	6375	18	15	18	+3	22	15
Skyline	1000	15	15	15	+1	25	14
Starbrd M	1500	13	13	13		20	7
Swim Lk	53000	32	30	32	+2	32	10
Synrgy	33500	83	77	80	−2	85	15
Tagus	2000	8	8	8		39	8
Tampico	14000	72	70	70		75	15
Tandem	12500	34	15	34	+14	78	15
Tapin	152800	34	26	32	+1	38	25
Thallaska	6500	22	20	22		30	12
Toronado	7000	16	16	16		21	6½
TRV	17333	100	90	100		129	12½
Unit Reash	3667	30	24	30	+5	35	15
Vanalta	41500	18	11	16	+5½	18	7
Van Silver	19000	55	52	52	+2	62	38
Welland	5000	3	3	3		16	3
Westwind	3500	20	20	20		41	19
Yelowston	500	16	16	16	−1	29	12
Yukonadn	1000	7	7	7	+2	10	4
Total sales, curbs							3,713,805
51 Advances,		39 Declines,				37 Unchanged	
TOTAL VOLUME THIS WEEK							10,200,689
139 Advances,		137 Declines,				144 Unchanged	

PLIMLEY ON YATES
LEASING
ANY MAKE ANY MODEL CAR
CALL 382-9121
RON EVANS OR GEORGE IRISH
PLIMLEY BRITISH CAR CENTRE
1010 Yates, VICTORIA, B.C.
Dealer Licence Number D-1777

Arran House
Luxury Condominiums
545 Rithet St.
From $38,400
OPEN TO VIEW 2-4:30 7 DAYS A WEEK and 6:30-8:00 p.m. TUES., WED., THURS.
J. FITTERER BUILDERS
598-1223 or 388-7433

BROOKER ENGINEERING GROUP
CONSULTING STRUCTURAL ENGINEERS
708-880 DOUGLAS ST., VICTORIA
Require for their Victoria Office
STRUCTURAL ENGINEERS and STRUCTURAL DRAFTSMEN
Senior levels and intermediate levels with a minimum of 2 years' experience.
For further information phone Mr. Wayte, 383-8531

MELTON

MELTON REAL ESTATE (B.C.) LTD., VICTORIA
is most pleased to announce that Rick Pettinger has received the "Tops in Sales" award for July in the British Columbia region. Rick would be delighted to offer his experience and expertise to assist in the sale of your home. Call and discuss the Melton Guaranteed Sales Plan.
CONTACT RICK AT
595-5074 478-9581

WATERFRONT
SEASIDE VILLA
1987 Kaltasin Road

Enjoy having a Beach to treat as your very own!
Enjoy having a beach to treat as your very own!
Drive out and view these well-designed 2 bedroom deluxe condominium suites today. The seven four-plex units and separate Amenity block are sited on the magnificent 2.24 acre waterfront property to ensure maximum privacy and outstanding water views.
... All the features you are looking for in a satisfying new home. — Priced from $33,900 to $38,900 with low down payment and 10⅛% mortgages available.
Exclusive Agents: D. F. Hanley Agencies and T. L. Mann & Associates.
OPEN 1-8 MON. to FRI., 10-8 SAT.

TRANSFERRED??

BARRY MILNE
Call the mover who goes out of his way to lighten your load, and handles things as if he owned them.
ALLIED VAN LINES
Remember, we move families, not just furniture.

DOWELL'S MOVING & STORAGE
384-7191
630 ESQUIMALT RD.

Real Estate

PHIL WARREN

WHAT GOES WITH HOUSE?

Real estate is usually defined as the land and everything attached to it, such as: buildings, trees, shrubs, etc. The buyer normally gets all of the real estate, but none of the owner's personal property. The problem arises when personal property has become a part of the real estate. This is called a fixture and does pass with the real estate.

There are three usual tests which must be satisfied. Has the personal property been PERMANENTLY annexed to the real estate? Is it intended to become part of the real estate? And finally, what is the local custom? Usual fixtures might include: shades, heaters, ranges, screens, storm windows, lighting fixtures, etc. It is important that the seller spell out specifically in his sales agreement exactly what he intends to give to the buyer as part of real estate. This will save misunderstanding at the closing, and sometimes a sale.

D F Hanley Agencies Ltd
CALL 385-7761
WE'RE HERE TO HELP

ANNUITIES

Do You Qualify for an Extra $1,000 Income Tax Exemption because of Annuities Income?
Phone or Write
H.J.F. ROSE
ASSOCIATE ESTATE SERVICES DIVISION
CANADA LIFE ASSURANCE CO.
385-1484 1070 Douglas St. 592-3759

SAANICH Residents
Complete INSURANCE Service
Homeowners—Marine
Farm—Commercial—Autoplan
◆◆◆ NOW AT ◆◆◆
WHITTOME'S
4520 West Saanich Royal Oak 479-1687
J. H. Whittome & Co. Ltd.

SATURNA ISLAND
Russell Beach
This magnificent 79.5 Acre parcel has 900' of Waterfront rising 750' to the top of Mount David. Approx. 35 acres gradually sloped, some has been farmed in the past. Still in its natural state it is one of the best, large acreages available and offers outstanding development potential for an individual or a group. To view this outstanding property, please contact:
Wall & Redekop HOMEFINDERS REALTY LTD
RON McQUIGGAN
Homefinders, Wall & Redekop
577 Culduthel Road, Victoria, B.C.
Office—386-2911 Res:—537-9220

SOUTH OAK BAY GRANDEUR HOME
NEWLY PRICED AT $89,000
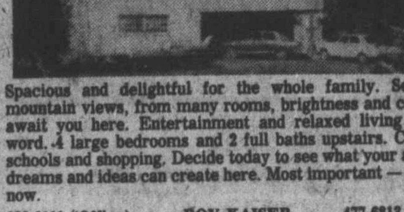
Spacious and delightful for the whole family. Sea and mountain views, from many rooms, brightness and comfort await you here. Entertainment and relaxed living is the word. 4 large bedrooms and 2 full baths upstairs. Close to schools and shopping. Decide today to see what your artistic dreams and ideas can create here. Most important — view it now.
386-2111 (Office) ROY KAISER 477-6813 (Res.)
MONTREAL TRUST CO.

Pemberton, Holmes Ltd
1000 GOVERNMENT ST.
Mr. Philip Holmes, F.R.I. (B.C.) President, is very pleased to announce the appointment of Mrs. Helen Higgins and Mr. Stuart MacDonald to the Residential Department of Pemberton, Holmes Ltd.

MRS. HELEN HIGGINS
Mrs. Higgins has successfully completed the Real Estate course held by the Dept. of Commerce and Business Administration at U.B.C. Her experience of the city will be of considerable benefit to the firm.
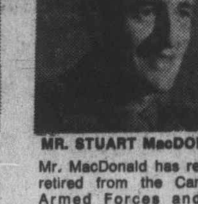
MR. STUART MacDONALD
Mr. MacDonald has recently retired from the Canadian Armed Forces and has completed the first three years of the Diploma Course in Land Economics from the University of B.C.

Credit Foncier
Serving British Columbia since 1894
10%
5-year debentures
Interest payable semi-annually
minimum amount $500
Victoria, B.C. V8W 1H2, 752A Fort Street, (604) 388-6601
Vancouver, B.C. V6C 1E2, 850 West Hastings Street, (604) 681-5464
Vernon, B.C. V1T 2P5, 3105-34th Avenue, (604) 542-4377
White Rock, B.C. V4B 3Z4, 1463 Johnston Road, (604) 531-7525
Long distance: call us "collect"
Member Canada Deposit Insurance Corporation

BOND WEEK

Short end: up 5

TORONTO (CP) — Prices were slightly higher in extremely quiet trading on the Canadian bond market this week.

The short end of the market was up about five cents while mid- and long-term issues were up about one-quarter of a point. Provincials and corporate issues were up about one-half of a point.

Montreal Urban Community says it has filed with the U.S. Securities and Exchange Commission $60 million of sinking fund debentures due Oct. 1, 2000.

The debentures are payable in U.S. dollar.

A $25-million issue of Consumers' Gas Co. 11.5-per-cent first mortgage bonds dated Sept. 30 to mature March 15, 1996 has been placed privately at par.

Day-to-day money was available Friday at 6¾ per cent.

The three-month treasury bill yield was up to 7.87 per cent from 7.6 per cent last week and the yield on six-month bills was up to 8.22 per cent from 8.09 per cent.

Yields

TORONTO (CP)—Selected bond quotations for August 29, 1975 with offering-price yields supplied by Dominion Securities Corporation Harris and Partners Limited.

	Bid	Ask	Yield
CANADA			
5½ Oct. 1-75	99.75	99.85	7.50
3¼ June 1-74-76	96.45	96.55	7.90
7 July 1-77-82	97.65	97.75	8.32
4½ Sept. 1-83	77.00	77.25	8.46
5¼ May 1-90	67.50	68.50	9.28
6½ Oct. 1-95	72.50	73.50	9.50
CNR			
5 May 15-77	94.50	94.75	8.20
4 Feb. 1-81	79.00	80.00	8.68
5¾ Jan. 1-85	77.00	79.00	9.12
5 Oct. 1-87	67.50	69.50	9.31
PROVINCIAL			
Alta 7⅞ Oct 15-89-91	85.00	86.00	9.60
B.C.Elec 5 Aug. 1-86	69.12	70.12	9.40
ManT 8¼ Aug 31-90-92	84.00	85.00	10.10
N.B. 7¾ Mar 1-94-96	77.00	78.00	10.36
Nfld 8¼ Sept. 1-80-92	94.00	95.00	9.50
N.Sco. 7¼ Mar 1-89-91	78.50	79.50	9.85
Ont. 5¼ Apr 15-81-85	76.00	77.00	8.85
OntH 10¼ May 21-2000	98.50	99.50	10.30
OntH 8¼ Sep 15-92-97	84.00	85.00	9.95
QueH 8¾ Jly 29-91-96	86.12	87.12	10.25
Sask 6 Mar 1-86-87	77.62	78.62	9.00
MUNICIPAL			
MetTor 8⅝ Sep 15-92	85.62	86.62	10.00
CORPORATION			
AltaGsTr 8⅛ Dec 1-92	100.50	101.50	11.21
AlgmStl 11 May 11-95	98.50	99.50	11.06
BellT 9⅞ Apr 1-99	92.50	93.50	10.63
C.I.B.C. 9¾ Jan 2-95	99.50	100.50	9.58
ConsGs 8⅝ Oct 15-93	82.50	84.50	10.55
Dofasco 10⅛ May15-95	100.00	101.00	10.77
EatnAcc 10⅝ Jan 15-95	96.00	98.00	10.97
IntlNck 8⅝June 30-86-1	83.50	85.50	10.50
ImpOil 9¾ Feb 15-95	92.50	93.50	10.54
MolsnInd 8¼ Nov 1-91	79.50	81.50	10.67
Seagrm 10⅞ June 1-95	100.00	101.00	10.77
TorEatC 10 Apr 1-2000	90.00	92.00	10.87
UnionGs 11 Aug 15-94	100.00	101.00	11.25
WstcTrwts 8½Apr15 93	80.00	82.00	10.80

Burritt Travel Ltd. APPOINTMENT

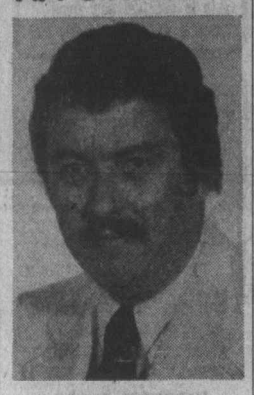

David D. Ward

J. F. Burritt Executive Vice President and Managing Director of Burritt Travel Ltd. announces the appointment of David D. Ward to the position of Vice President of the firm.

Mr. Ward will assume his duties immediately and will be responsible for the general management of the company and its eleven branch offices across Western Canada from the head office in Calgary. Mr. Ward is a native of Saskatoon, and managed the company's office in that city for eight years. •••

North tax break?

OTTAWA (CP) — A five-year income tax break for residents of the Yukon and Northwest Territories, along with a three-year tax break for northern businesses, have been recommended as ways the federal government can improve the competitive position of businessmen in Northern Canada.

The recommendations were made by a group of five northern businessmen commissioned by Northern Affairs Minister Judd Buchanan to report possible solutions to problems encountered by northerners in obtaining federal government contracts.

The group also advocated federal subsidies on freight costs on all commodities moving into the North. They also said northern businessmen should get a 10-per-cent bid differential on federal contracts valued up to $500,000 and a 5-per-cent differential on contracts higher than $500,000.

No longer dull

Umbrellas booming

TORONTO (CP) — Umbrellas, once considered dull but necessary rainy-day accessories, are selling faster than ever, borne on a tide of high fashion.

Manufacturers report sales are up about 20 per cent from this time last year.

Marjorie Stewart, an umbrella buyer for Simpsons Ltd., of Toronto, says that as clothing has become more casual and colorful, so have umbrellas.

One manufacturer explains that umbrellas give convenience and elegance whereas raincoats cover up stylish clothes.

Men: 30 per cent now

One area of fast sales growth has been in men's umbrellas.

"We tried off and on for eight to 10 years to sell more fashionable men's umbrellas," says Miss Stewart. "But only in the last year have they sold well."

In Toronto, women are still outbuying men by two to one, she said, but "men generally go for more expensive umbrellas."

"They're more interested in gismos and like to buy $12 to $16 telescopic umbrellas."

Jack Sibulash, president of Atlas Umbrellas Manufacturing Ltd. of Toronto, said men's umbrellas account for about 30 per cent of the market.

Four or five years ago, they never took more than 10 per cent.

While sales have risen, there was some consumer buying resistance in the last year to sharp price increases, manufacturers say. Prices of some umbrellas jumped 25 per cent in two or three months, partly as the result of the declining value of the Canadian dollar.

GULF CANADA APPOINTMENT

D. R. Nelson

Gulf Oil Canada Limited has appointed D. R. Nelson as Director — Motorist Market, with headquarters in Toronto.

Mr. Nelson joined the Company in 1949 and held several positions in the Marketing Department prior to his appointment as Manager —Tires, Batteries, Repairs and Accessories in 1971. Most recently he was Manager of Gulf Canada's Western Region. •••

COMMODITIES

Platinum glitters as does gold

By STEWART SCHOEN

Platinum is a white, precious metal capable of taking a beautiful polish. It is non-oxidizable, is used appropriately in situations calling for the maximum ability to withstand high temperatures and great stress. These properties have led to significant applications in the manufacture of chemicals, glass, petroleum, electrical equipment, anti-pollution devices, and expensive jewelry.

Platinum was initially scorned due to the near impossibility of working the metal by known processes. As technology improved, the metal was used to a limited extent in jewelry and eventually the counterfeiting of gold coins.

PLATINUM

Traded—New York Mercantile Exchange; contract size—50 troy ounces; point value—50 cents; daily trading limit—$10 (range) $20.

Because of its then low price and suitable physical properties platinum was coated with gold and excellent counterfeits were produced. Ironically, these counterfeits became worth more than the original gold coins as platinum became more precious than gold.

Platinum is big business. Its consumption has grown consistently over the past 20 years and new markets are constantly developing as well as increased use in well-established markets. The future holds the possibility of greatly accelerated growth.

In recent years the United States had been the major user of platinum, but since 1971 Japan has come to the forefront. The petroleum, chemical and electrical industries account for 76.4 per cent of total consumption in the United States. Other countries follow a similar pattern.

Many of the world's larger automobile manufacturers have committed themselves to the use of catalytic converters to reduce automotive emissions. It is estimated that demand from this industry could triple total U.S. consumption by the end of the decade.

The bulk of new platinum production derives from South Africa, Canada, and the Soviet Union. South Africa is the only country that produces the metal as a primary product rather than a by-product and therefore is the only country whose production can be expanded easily to meet increased demand. Canadian production is mostly concentrated in Ontario where platinum is a by-product of nickel and therefore its production is dependent on developments in that industry.

The platinum field has traditionally been subject to short-term imbalances between supply and demand which have contributed to price volatility. However, more and more speculators are getting interested in the metal as an inflation hedge in preference to gold and as liquidity expands major rapid price fluctuations should decrease.

For the week, prices opened Monday and closed Friday as follows:

Oct.
177.90..178.40..161.50..161.50

Jan. '76
182.10..183.30..165.70..165.70

April '76
187.20..188.10..171.00..171.00

July '76
192.40..192.60..179.50..179.50

Oct. '76
187.50..189.60..189.90..189.90

The large range in futures for the week partially reflected a significant downturn in gold which broke through an uptrend line and closed at its lowest level since late 1974. Nearby platinum futures closed down their limit on Friday.

Sun net slips

VANCOUVER (CP) — Sun Publishing Co. Ltd. reports unaudited net income of $1.53 million or $2.06 a Class A share and $2.10 a Class B share for the six months ended June 30.

This compares with net income of $2.14 million or $2.88 a Class A share and $2.83 a Class B share for the same period last year.

Company chairman Clayton Delbridge said the 23.9-per-cent drop in earnings "has resulted directly from the reduced earnings of Pacific Press Ltd. in which the company has a 50-per-cent equity."

Pacific Press prints the morning Province and the evening Sun.

HUGE PRICE REDUCTION
FAIRFIELD FURNISHED 5-PLEX

Ample parking on black-topped backyard. Immaculate, well kept property. 1½ blocks from sea, very good return on this investment. Was $95,200. NOW ONLY $89,900. MLS 11864.

D F Hanley Agencies Ltd.
MABEL CRACK 658-8594 Res.
WIN DOUGLAS 592-6479 Res.
385-7761 24 hrs.

NORFOLK TRUST
SAVINGS ACCOUNTS 7¼%
Interest computed and posted monthly. Member Canada Deposit Insurance Corporation.
1004 BLANSHARD ST. 384-9012

BROADMEAD SEAVIEW
OPEN HOUSE Sat. & Sun. 1-5 p.m.
4674 AMBLEWOOD
New 4-bedroom custom design home. 2 bathrooms, powder room, 3 fireplaces, family room, recreation room, custom design kitchen cabinets. $134,000
PHONE: 386-8071 or 598-4462
or View at 4674 Amblewood

different. Tancred

A superb conversion of a Rockland mansion into six unique one-bedroom condominium suites.

- For those who wish to avoid the standard "apartment" style designs.
- For those who appreciate character combined with modern convenience.
- For those looking for distinction in their new home: Beamed ceilings, feature fireplaces, outstanding panoramic sea views, a circular staircase to the loft in one suite, another with a sundeck close to the eaves . . . and all offering two-level living.

1012 Terrace Avenue
In Rockland
Visit each of the four remaining suites at Tancred today. Each has a character of its own . . . and one may be exactly what you had in mind for your new condominium home. Priced from $39,000 to $47,500
Call 386-7086 or 388-9626 Today

We Have the Financing
A Down Payment of $3,900 will give you a home of your own
Excellent Financing with 10% Down Payment. The Convenient Home for the Young Executive
GDL garthland developments LTD.

Park Pacific Apartments Proudly Presents Victoria's Most Exciting concept in modern living . . .

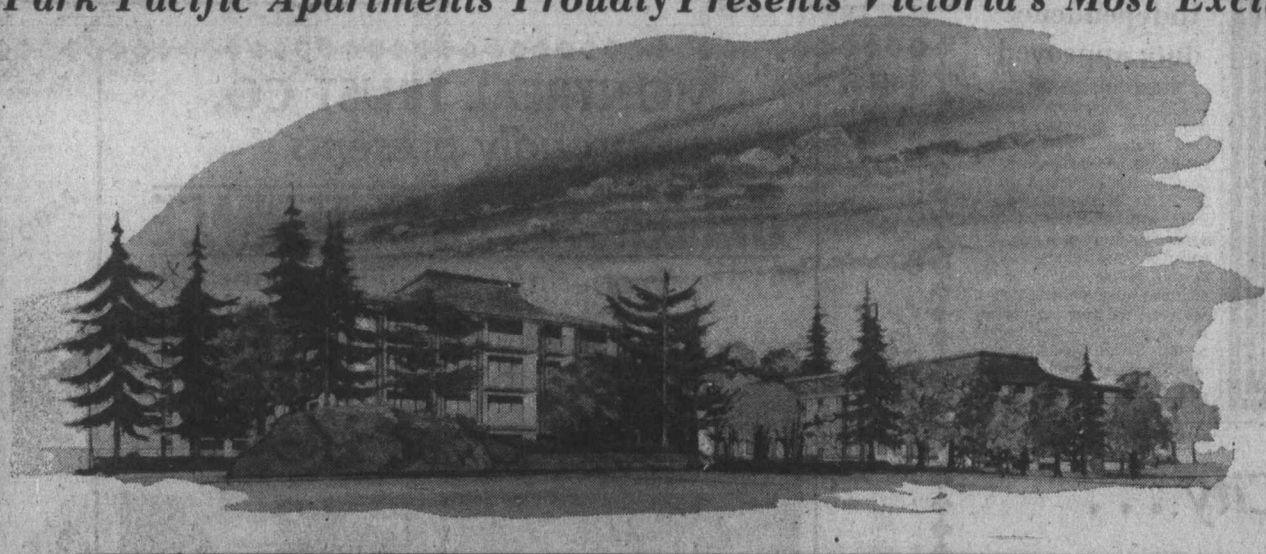

ROYAL WOODS

true to its name, offering 141 superior apartment homes, is set in 5 acres of exquisite park-like property

Your new life is waiting—and the first step towards it is just a telephone call away! Arrange now to see your new home and the "country-club" way of life it offers.

- Two tennis courts
- Large, heated indoor pool with access to sun patio
- Hydro whirlpool and sauna
- Adjoining exercise room and changing rooms
- Two tastefully furnished recreation lounges
- Tudor library for quiet reading and contemplation
- Hobbies and crafts room
- Workshop with storage for tools

1005-1009 McKENZIE AVE. (OFF QUADRA)

OPEN TO VIEW 1 P.M. - 9 P.M. Our charming hostesses will be pleased to show you around

STUDIO ONE BEDROOM from $29,000
ONE BEDROOM from $29,000
ONE BEDROOM AND DEN from $35,000
TWO BEDROOM from $39,000

PENTHOUSES
STUDIO ONE BEDROOM from $37,000
ONE BEDROOM from $37,000
ONE BEDROOM AND DEN from $43,000
TWO BEDROOM from $49,000

presented by
Park Pacific Apartments
developers of

The Savoy
Harbour Towers
The Oak Bay Mall
The Anchorage
The Devon Oaks
Winchester Court
Brookside Manor
The Seaport
The Uplands Gate
The Royal Richmond
The Aquarius
The Lord Harley
The Mt. Tolmie Ridge
Kensington Terrace
Captain Cook

10¾%
FINANCING AVAILABLE

FOR SPECIAL APPOINTMENTS TO VIEW
call
Royal Woods
479-1113 479-2115 479-5413 479-8886
Park Pacific Investments
383-4124 J. B. YOUNG 598-1818 (Res.)

Mayor restored power to hands of council

Last of a Series

By HUBERT BEYER
Colonist Reporter

When it comes to style, Victoria Mayor Peter Pollen is in a class all by himself.

Slightly grey hair, coupled with a slim, youthful appearance, Pollen is the antithesis of the conventional politician.

He appears always to be in action. He will answer the phone in his office while talking to a visitor and issue orders to his secretary or some city hall official at the same time.

Keeping four different topics going at the same time is not unusual for him.

His tongue ranges from pure acid to sweetness and charm.

He is able to deliver polished quotes on any subject without preparation and most of the time he will strike right at the heart of an issue.

His enemies fear his vocal cords like the plague and in six years I haven't come across anyone who emerged a winner in an exchange with Pollen.

But politics is more than just style. To talk about Pollen's unique style without mentioning the successes and failures that were a direct result of his style as a politician would be telling only half the story.

THE POLLEN YEARS

On the whole, Pollen was a successful mayor, more successful than any other mayor in the city's recent history. Pollen charted a new course for Victoria and made it stick.

Apart from the obvious changes which Pollen has brought about, such as zoning restrictions, height and density limitations for developments, one of his greatest achievements was to restore the power of council

Before Pollen became mayor, the power rested with the city's administration.

Decisions were worked out by experts, by strong department heads and an even stronger city manager. All council did was listen to its staff and implement its recommendations.

I've attended many a meeting in which some department head urged council to do this, that, or the other thing and the aldermen, for fear of looking uninformed and incompetent, went along with the recommendations without asking a single question.

Pollen changed that. He attracted younger men to council who not only asked questions but also knew how to give orders.

Today, city council plots the city's course and the administration follows that course.

Pollen must admit some failures. They aren't personal failures but failures nevertheless.

The city's traffic chaos is getting worse every year. Although Pollen has had some drastic views on the matter, he hasn't succeeded in making the provincial government listen; and without co-operation from the provincial government, the traffic problems can't be solved.

To solve the problem, the city must develop a good public transportation system. That can only be done with money and co-operation from the province.

Neither money nor co-operation have been forthcoming and the traffic problems get worse.

The Inner Harbor remains undeveloped. The city's grand schemes, including a $10,000 plan by Vancouver architect Arthur Erickson, have all gone down the drain.

The provincial government now owns most of the vacant Inner Harbor land.

What the government has done — the lower causeway in front of The Empress — has been achieved after much pressure by the city.

Gasoline tanks are still detracting from the appearance on the Inner Harbor and no long-range plan has been made for their relocation.

But Pollen has laid the groundwork for future mayors and councils to realize those aims.

He will leave a strong council behind and indications are that he will leave an equally strong mayor behind in the person of Ald. Michael Young.

Pollen says he has no further political ambitions after his term as mayor expires at the end of this year.

That statement should be taken with a grain of salt. Even if he is sincere now, it is unlikely that he will stay away from politics for long.

No doubt, he wants to spend more time with his family. The life of a mayor is not easy. Apart from the numerous meetings he must attend at city hall, there are meetings with visitors in his office, ribbons to cut, speeches to make.

Reporters will phone him at home and so will irate taxpayers.

But Pollen has smelled the blood and guts of politics and he likes it.

Whether he realizes it or not, he'll be back, perhaps in provincial or federal politics.

The only stumbling block could be that all parties regard him with a certain amount of suspicion.

Pollen has behaved too much like a maverick and he himself says that he doesn't fit into any party mould, but that could change.

Any party accepting him into its ranks would probably end up with him as a leader or lose him because of his independent mind.

At city hall, Pollen will be missed. He was the lifeblood of that place and it may go to sleep without him.

Reporters, in spite of his attacks on them, have always had a sneaking admiration for him.

He gave them good copy and he kept them on their toes.

Pollen will be a hard act to follow, no matter who his successor will be.

It will be a long time before Victoria will be aroused again by a man who is determined to fight for an issue with Pollen's "evangelical fervor."

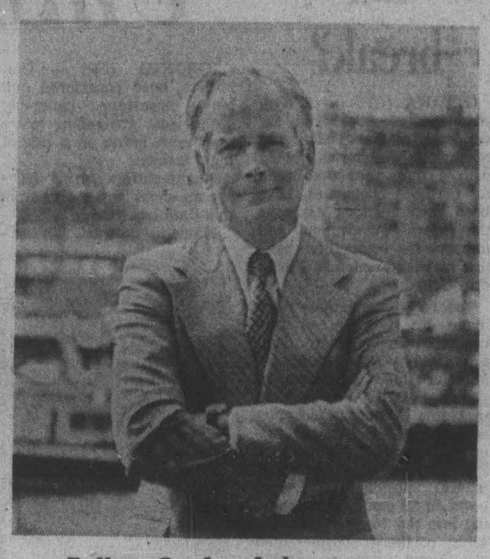

Pollen: On the whole, a success

Trident protestors in 'funeral' parade

A funeral procession with black coffin and balloons wound its way through downtown Victoria Saturday.

It was Pacific Life Community's latest protest against the Trident submarine missile base at Bangor, Wash.

More than a dozen young, jean-clad marchers left Centennial Square after noon carrying a coffin, balloons, and placards calling for things like "Balloons not bombs," or "One humanity — one spirit," and made their way to the war memorial in front of the legislative buildings.

On the way, they stopped at the post office to mail more than 150 letters of concern to world leaders.

At the memorial, balloons carrying warnings of Trident's nuclear threat were released to drift into the clouds high above the legislative buildings.

Then the small group gathered in a circle and was solemnly silent for several minutes, as mildly curious tourists strolled past.

The group's message said the Trident base, about 50 miles south of here, "will involve up to 20 16,000-ton nuclear submarines, each one armed with 408 nuclear warheads, each warhead being 10 times more destructive than the bomb which destroyed Hiroshima 30 years ago.

"If anything should happen to that base after it is completed in 1978, the ground you are standing on, and the life that surrounds you, will die."

Independence date approved

UNITED NATIONS (UPI) — The trusteeship council unanimously approved Friday that Papua New Guinea should become independent on Sept. 16. It also decided to dissolve the trusteeship agreement with Australia at that date. The decision marks the end of Australia's membership in the council as an administrative power. Before the vote, the four big powers in the council — the United States, Soviet Union, Britain and France — expressed their good wishes to the new nation.

APPOINTMENT
MELTON

WILLIAM NELSON

Mr. K. W. Shearer, B.C. Regional Manager, is pleased to announce that effective August 18, 1975 Mr. Wm. Nelson has been appointed Manager of the Colwood branch.

Mr. Nelson has 10 years of experience in the Real Estate Industry in both sales and management capacities. For all your real estate needs Mr. Nelson can be reached at 1610 Island Highway or phone 478-9581.

PRINCIPAL WANTS
MEDIUM BUSINESS
Up to $450,000
Greater Victoria Area Principals Only
Replies to Victoria Press, Box No. 351

NORTHPORT
24 NHA CONDOMINIUM SUITES
FROM $29,200
(See today's classified section.)
BRIAN SHARP
385-7611 (24 Hrs.)
Hanley Agencies Ltd
385-7761

THE FAIRFIELD
WAY OF LIFE
$39,000 to $44,900

The Peace and Tranquility of
BEACON HILL PARK is only a pleasant stroll from
1145 HILDA ST.
(Just off Cook)
Open for Viewing Daily 1-9 p.m.
Hostesses only, on duty 1-4 p.m. Sundays
2 Bedrooms, 1½ Baths
Spacious Living Room
Balconies, Patios
and MUCH MORE
We offer the most complete apartment HOME at any price.
KNOWLES REALTY LTD.
Bill Knowles 656-3779
384-8101
Greta Hofmeister 592-6372

Island Hall HOTEL
P.O. BOX 340
Parksville/Vancouver Island
BRITISH COLUMBIA
For Business or Pleasure our Facilities are Tops
FOR BUSINESS—
5 Convention Halls Seating From 15 to 175 With the Usual Aids.
FOR PLEASURE—
Indoor Pool . . Turbo-Jet Pool . . . Sauna . . . Tennis . . . Skating Arena . . . Skiing . . . Golf and Fishing Nearby.
FOR RESERVATIONS—
PHONE 248-3225

Cessna
Pilot Education
is a sound business investment.
PHONE:
656-2833
or
656-4321
Cessna PILOT CENTER
$5.00
VICTORIA
FLYING CLUB

Ever since June bought me this mirror from Victoria Glass, I've been able to see just how handsome & debonair I really am!

• MIRRORS • WINDSHIELDS
(Official ICBC Replacement Centre)
• STORE FRONT REPLACEMENTS
• WINDOW REPAIRS
VICTORIA GLASS
360 BAY STREET
388-4811 388-4141

ESQUIMALT
Located in one of the most strategic corners in Esquimalt Village, we can now offer these most desirable commercial lots for the full price of $140,000.
FOR SALE
Royal Trust
"THE SIGN THAT SELLS"
For Further Information please call:
RON SEDGER
477-0191 or
479-3673 (res.)

PARK PACIFIC
Thanks the people of Victoria for once again showing their support of our developments. We intend to continue to provide such outstanding housing with the exciting new Royal Wood apartment homes available now.

Again our thanks and congratulations to those who have made The Savoy their home.
PARK PACIFIC INVESTMENTS
THE SAVOY
777 Blanshard at McClure
JUST A FEW SUITES LEFT
Including Some Bachelor Suites
Don't miss this opportunity to purchase your new home in this unique luxury condominium development . . . the unique Savoy.

Overlook the City . . .

Magnificent Views
Clarence House
139 Simcoe St.—Between Simcoe and Niagara
10 Only New Deluxe 2 Bedroom Homes
Priced from $66,000-$76,000
• Magnificent Sea View • Swimming Pool, sauna, swirl pool, card room
• All are Corner Suites • Undercover Parking
• Guest Suite • Ample Storage Facilities
Call 592-2407 — Exclusive Agents
Whyte & Gower
OAK BAY PROPERTIES LTD. 2227 OAK BAY AVE.
"Victoria's Leading Condominium Brokers"

M.L.S.
MONTREAL TRUST CO.
proudly presents
UNIVERSITY PARK TERRACE
offering many of the important amenities for easy living

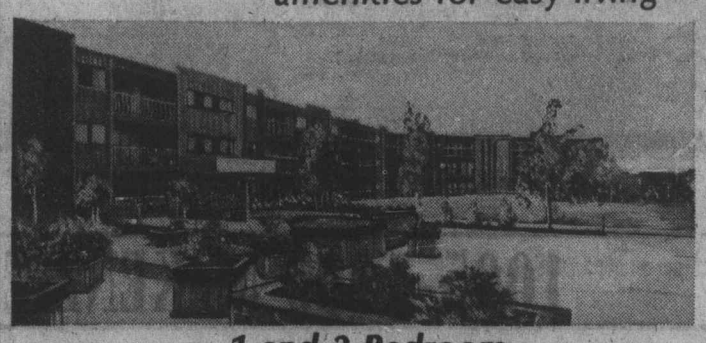

1 and 2-Bedroom
Condominium Apartment Homes
next to the Racquet Club and Near the University
at
1870 McKENZIE AVE.
PRICED FROM $29,900 to $43,960
OPEN HOUSE DAILY 2-8 P.M.
HOSTESSES ON DUTY SUNDAYS, 2-6 P.M.
for more information or viewing at any other time
PHONE:
477-8549 on-site office
C. M. BUD FORBES
652-2950 residence
386-2111
MONTREAL TRUST CO.
SAUNA
UNDERGROUND PARKING
RECREATION ROOM
POOL ROOMS
COURTYARDS
PATIO
BICYCLE ROOM
WHIRLPOOL
EXERCISE ROOM
RESIDENT MANAGER

Photo finish in B.C. Derby Trial

VANCOUVER (CP) — Mac N' Water and Cash Your Ticket went all the way to the front Saturday, but Mac N' Water got up in the last jump to win the $15,000-added Derby Trial at Exhibition Park.

The Seattle-based horse, owned by Paul Bailey and Ken Rose, had finished second in his last two starts to a pair of starters in the race, Captain's Party and Cash Your Ticket, and went to the post at 7-1

Mac N' Water, ridden by Paul LeBlanc, had the early lead by less then a length, but Cash Your Ticket, on the inside, got his head in front along the backstretch.

It was a two-horse race to the wire with Mac N' Water taking the photo by a nose.

Saturday results and Monday entries:

First Race — Claiming, $1950, three-year-olds, six and a half furlongs.
Chimo (Skinner) $15.10 $9.60 6.20
Black Sherry (Walker) 10.60 8.60
Xingu (Johnson) 5.90
Also ran: Cara Noma, Sound of Glory, Lady Oliva, Super Sarah, Weed Song, Sun Hazard, Shadow Cove. Time: 1:21 4-5. Quinella paid $84.70.

Second Race — Purse, $2900, two-year-olds, six and a half furlongs.
Sneaky Seymour (Walker) $34.90 $10.90 $5.90
Lees Craig Seven (Loseth) 3.60 2.90
Watch Night (Barroby) 4.40
Also ran: Music Mill, Red Tundra, World Hero, Glory Life, Another Charger, Market Babe, Earl of Surrey. Time: 1:21 1-5.

Third Race — Claiming, $1950, three-year-olds, six and a half furlongs.
Chris Sue L'Ami (Johnson) $13.20 $5.80 $3.30
Easters Trophy (Barroby) 4.60 3.10
Timeher (J. Arnold) 2.60
Also ran: Millerroff, Irish Monday, Misti Delight, Sip O' Scotch, Bayanihan Dancer, Leona R. Time: 1:21 2-5.

Fourth race — Claiming, $2300, three-year-olds, six and a half furlongs.
Sonic Ray (Johnson) $4.50 $3.10 $2.30
Charles of York (Skinner) 4.00 2.70
Johns Last (Loseth) 2.50
Also ran: Grecian Silver, Ablakh, Tudor Lou, Fleet Marco, Hola Magic, Track scratch — Towner Park. Time: 1:20. Exactor paid $22.10.

Fifth race — Claiming, $2050, three-year-olds and up, one and one-sixteenth miles.
Choice Lad (J. Arnold) $14.10 $6.60 $3.20
Hard To Know (Walker) 6.60 3.90
Borrow it (Johnson) 3.10
Also ran: Citation Plus, Pais Way, Billy The Bug, Ardmore. Time: 1:48 3-5.

Sixth race — Claiming, $1950, three-year-olds and up, six and a half furlongs.
Mildenhall (Walker) $10.30 $5.80 $5.10
Beau Bunnie (Maese) 8.10 6.20
Apache Boy (Krasner) 9.10
Also ran: Proud Skipper, Pinch Bottle, Dark Monkey, Three Barry, Cumloops, Alder Lea, Kelbo. Time: 1:20 3-5. Exactor paid $123.80.

Seventh race — Claiming, $3850, three-year-olds and up, one and one-sixteenth miles.
Double Dev (Carter) $18.00 $7.30 $4.60
Sunrise Belle (Johnson) 4.30 3.10
Swing Me Willie (Walker) 4.60
Also ran: Pax Princess, Solar Runner, Haig Bomb, New Pride. Time: 1:48 3-5.

Eighth race — 'The Derby Trial', $15,000 added, three-year-olds, one and one-sixteenth miles.
Mac N' Water (J. Arnold) $16.20 $6.20 $3.60
Cash Your Ticket (Smith) 5.40 3.70
Royal Morn (Skinner) 3.10
Also ran: Captains Party, Bonus Winner, Making The Mark, Grande Ribot, Royal Calling, Supreme Charger. Time: 1:46 2-5.

Ninth Race — Allowance, $3200, three-year-olds, six and a half furlongs.
Panama Pete (Skinner) $12.40 $6.10 $4.30
Lannys Sister (Walker) 4.30 3.90
Overlander (Brownell) 6.90
Also ran: Pacific Regent, White Ensign, Ole Conkie, Lightning Wing, Diadokenesis. Time: 1:20 3-5.

Tenth race — Claiming, $2050, three-year-olds and up, one and one-sixteenth miles.
Kensington Drive (Barroby) $39.80 $13.50 $8.40
Foreign Minister (Krasner) 5.20 3.90
Partheron West (Sanchez) 14.90
Also ran: Roadside Chapel, Regal Leo, Railway Charley, Sand Penny, Huey Baby, King Of The Bushes, Austin Tayshush. Time: 1:49 4-5. Quinella paid $67.50.
Attendance: 14,376. Mutuel handle: $837,520.

Entries

FIRST RACE — Claiming, $2,050 for three- and four-year-olds, mile end one-sixteenth:
Cross of Destiny (Wolski) 112
Shadow County (no rider) 112
Taper Lea (no rider) 115
La Rosita (Walker) 112
Lupercus (Johnson) 110
Lean Forward (Skinner) 115
Danton Jewel (McCowan) 117
Good People (no rider) 115
Moray Castle (Loseth) 115
General Ridge (Phillips) 120
Also eligible:
First Contact (Rich) 114
Shasta Khal (Estapper) 117
Ouchs Dream (Arnold) 117
Danskes Girl (Estapper) 114

SECOND RACE — Allowance, $3,200 for two-year-olds, six and one-half furlongs:
Sintul Mike (Phillips 115
a-Split the Atom (Carter) 115
Full Moon Charlie (Arnold) 115
North Hand (Salas) 115
Hustling Hemlock (Sanchez) 115
O'Cedar (Brownell) 115
Blue Gravy (Barroby) 118
Color Me Bold (Skinner) 120
Close Vote (Maese) 120
Royal Place (Krasner) 120
Also eligible:
Hawaiian Cutup (Loseth) 117
a-Flying Entertainer (Carter) 115
a-R. G. Anderson

THIRD RACE — Claiming, $2,975 for three-year-olds, mile and one-sixteenth:
Hard Choice (Rich) 108
a-Discovery Passage (Loseth) 108
Khafare (Barroby) 118
Rompin Willie (Skinner) 115
Shining Monarch (no rider) 106
Canadian King (Johnson) 110
Johnny Two Dance (Arnold) 116
Majors Pride (Carter) 115
Magic Jester (Maese) 112
Halos Drive (Krasner) 113
Also eligible:
a-Rods Pride (Loseth) 108
a-A. May

FOURTH RACE — Claiming, $3,100, for three-year-olds, six and one-half furlongs:
Acrocyan Osis (Skinner) 118
Poo Koo (Johnson) 111
Hades Bobbin (Sanchez) 117
Cape Dyer (Carter) 117
Zandell (no rider) 117
Cotten D (McCowan) 115
Chief Exporter (Ho) 115
Mr. Tom Thumb (Krasner) 118
Ballerina Belle (Smith) 112
Travelling Mist (Loseth) 110
Also eligible:
Second Perch (Carter) 117
Great Guns Rose (Johnson) 114
Shiela's Diamond (Rich) 108
Pacific Rim (R. Arnold) 120

FIFTH RACE — Claiming, $3,850 for three-year olds, mile and one-sixteenth:
Irish Felia (J. Arnold) 116
Coral Isle (Skinner) 116
a-Alderissimo (Johnson) 106
Cointreaus Prince (Maese) 117
Lucky Look (Loseth) 110
a-Scotch or Water (Johnson 106
Poorsward (Salas) 119
Diddemdan (Sanchez) 119
Rockaber (Krasner) 117
Royal Galaxy (Walker) 108
a-K. O'Connell)

SIXTH RACE — Claiming, $4,000, forthree-year-olds, mile and seven-sixteenths:
Big and Good (Carter) 122
Rusty Rouser (Johnson) 108
Promised Action (Skinner) 111
Daumulate (Krasner) 115
Burnside (Rich) 103
Scottish Crystal (Walker) 115
Cabinet Minister (Loseth) 106
North Arrow (Sanchez) 120

SEVENTH RACE — Allowance, $3,950, for three-year-olds, six and one-half furlongs:
Cascade Chief (Maese) 120
a-Reptonian (Skinner) 115
a-Air Flyer (Skinner) 115
TimothyTurk (Smith) 115
b-Bolerover (Loseth) 115
Music Theme (Salas) 118
Harvey's Bud (Walker) 110
Freedom Charger (Johnson) 112
Jump Start (Barroby) 118
b-Go Peg Go (Loseth) 112
a-R. G. Anderson; b-A. May.

EIGHTH RACE — Allowance, $5,350, for three-yearols, six and one-half furlongs:
Coulee Sage (no rider) 112
Dandy Honor II (Skinner) 118
Hunechin Chief (Carter) 113
Hanini (Walker) 108
a-Start of Summer (J. Arnold) 116
Shawnex (no rider) 108
a-Born American (no rider) 116
Island Drifter (Sanchez) 118
Spirit Man (Loseth) 113
Nee Coursant (Johnson) 110
a-M. R. Snow.

NINTH RACE — "S. W. Randall Plate", $25,000 added for three-year-olds and up, mile and one-eighth:
Detrimental (Loseth) 112
Swing Music (Skinner) 113
Trustwood (J. Arnold) 116
George Vancouver (no rider) 116
Indian Count (Carter) 121
Assuan (Salas) 117
Celo Me (Phillips) 118
Crimson Clem (Maese) 113
Blue Thumb (Johnson) 115

TENTH RACE — Claiming, $3,000 for three-year-olds, mile and three-eights:
Man in Silk (Barroby) 120
Moon Golfer (no rider) 113
Royal Alder (Maese) 119
Beguiled (Phillips) 118
Admiral Prince (Rich) 111
Oak Alley (Loseth) 117
Bum Money (Skinner) 117
Fircrest Red (McCowan) 115
Charmers Syn (Johnson) 113
Tipperary County (no rider) 115
Also eligible:
Proud Magic (Sanchez) 119
Jack to a King (Milne) 113
Willies Mark (Gilbert) 117
Air Edd (Rich) 112

Selections

1. Moray Castle, Lupercus, General Ridge.
2. Close Vote, Split the Atom, North Hand.
3. Magic Jester, Johnny Two Dance, Discovery Passage.
4. Acrocyanosis, Cape Dyer, Mr. Tom Thumb.
5. Cointreaus Prince, Coral Isle, Lucky Look.
6. Big And Good, Rusty Rouser, Scottish Crystal.
7. Timothy Turk, Cascade Chief, Harveys Bud.
8. Spirit Man, Island Drifter, Coulee Sage.
9. Indian Count, Celo Me, George Vancouver.
10. Charmers Syn, Beguiled, Oak Alley.

BOOK NOW . . .
Banquets, Receptions, Parties, etc.
from 25-1,100 People
STARDUST
385-1031

BUSINESSMEN—INVESTORS DEVELOPERS

FOR SALE

HERITAGE BUILDING

23,000 Sq. Ft., in Bastion Square, awaiting restoration to better use. Two storey, sound solid early brick and stone construction, parking and lane at rear. Price $590,000.

FOR SALE—FRANCHISE GIFTS, NOVELTIES, WIGS

Three locations, in high pedestrian traffic shopping centres. One at $39,900, recover investment in about 3 years. One at $13,500, just year old. One $17,500, excellent opportunity.

HALF ACRE—LEASE

Owner to build to suit, up to 17,000 sq. ft. M-1 zoning. Area rapidly developing, many new buildings around, on Devonshire, in Esquimalt.

LEASE—OFFICES IN NEW 2-STOREY BUILDING

In Langford. Ample parking, completion October. 4,000 Sq. Ft. office space. Just $4.25 Sq. Ft. Annual.

INDUSTRIAL COMPLEX

New with van-size loading doors. 16-Ft. ceiling, 2-phase power. Complete office PW/R. Keating Cross Rd. Very adaptable uses and competitive lease rates.

WALLY HELLIESEN 388-5555
B.C. LAND & INSURANCE AGENCY LTD.

$$$$$$$$$$
DIRECT MORTGAGE LENDERS
• COMMERCIAL (ALL TYPES)
• SUBDIVISIONS
• RESIDENTIAL
ALSO
ATTENTION REALTORS
Licensed Realtors to work commercial as well as residential real estate.
No previous commercial experience required, only the desire to learn and give service.
CONTACT
TREVOR MILSTED
388-9172
Farmers & Merchants Trust
731 FORT STREET

UNIQUE CONTEMPORARY RESIDENCE ON WATERFRONT PROMONTORY IN OAK BAY OFFERING
PRIVACY, SECLUSION AND A NEW WAY OF LIFE

Invisible from the road, this modern residence takes every advantage of its unique waterfront location. Architect designed, the house CONSISTS of two separate wings. The bedroom wing on the main floor CONSISTS of 2 or 3 bedrooms according to usage and two complete bathrooms. All of generous proportions. An entrance hall of generous proportions turns into a gallery which itself provides an AMAZING view of sea and mountains from the peaks north of Vancouver to Mt. Rainier. Both the living and dining room, joined by louvred doors, have cathedral ceilings. All rooms have FANTASTIC views and thermopane windows. The lower ground level, reached by a wide open stairway, is developed with 2 more bathrooms, a large guest bedroom and a study-den beautifully panelled plus an open fireplace and exit directly onto a waterfront patio. The property is in top condition throughout. The grounds are sprinklered for easy maintenance. Viewing by appointment only with Fred Phillips, 598-3321.

JACK MEARS
OAK BAY REALTY LTD.

D.F.H. Realtor, Phil Warren Is Number One.

There are some 800 Real Estate Salespeople in the Capital Region area and for the period of April 1, 1974 to March 31, 1975, Phil Warren was Number One on the Multiple Listing Service "Top 50" list. We, at D.F.H., think that's an outstanding achievement, so we're expressing our congratulations, publicly, to Phil.

PHIL WARREN

Other D.F.H. Salespeople enjoying the distinction of a spot in the "Final Top Fifty" list as tabulated by the Victoria Real Estate Board, were:

LORNE BARR
BILL CARNEGIE
MABEL CRACK
GEORGE HESS
JOHN WATERMAN
BILL WESTCOTT

CARPENTERS

REALTOR
Opening for realtor, with experience, to sell new homes and new quality condominiums. Knowledge in Strata Titles Act important. All inquiries in confidence.
F. G. CARVER & COMPANY
595-8664 or 388-9242
2626 Blackwood

STAFF PLANT ENGINEERS
A Career Opportunity with a National Corporation. Preferred Professional Engineer (Mechanical/Civil) with several years practical experience especially in food processing or Beverage industry. Consideration would be given to B.C.I.T. or equivalent graduate with good engineering experience. Full benefit package and salary commensurate with qualifications. Location — Victoria, some travel within Western Canada required.
DRAKE PERSONNEL 714-1175 Douglas St.
385-3425

STATIONARY ENGINEER 4TH CLASS
Hooker Chemicals (Nanaimo) Ltd.
Located at Harmac requires a 4th Class Stationary Engineer with minimum Grade II academic standing to work as utility man for process operation. Utility man rate with ticket $5.52 per hour, after 3 months $5.73 per hour with ticket.
Apply:
Mrs. Hinton,
Hooker Chemicals (Nanaimo) Ltd.,
Nanaimo, B.C.
753-1226.

CHARTERED ACCOUNTANT
Recently qualified, or about to write final examinations, also
REGISTERED STUDENTS
with necessary qualifications
Telephone for appointment
386-2164
or write to: Winspear Higgins Stevenson & Co.
Chartered Accountants
1216-1175 Douglas St.

BEAVER
Our New Home Centre, Victoria
HILLSIDE SHOPPING CENTRE,
Has an Opening for a Full Time
HARDWARE SALES CLERK
Preference will be given to Candidates with retail experience in hardware, plumbing, or electrical products. We offer a very competitive starting salary, a full range of company benefits, and excellent advancement opportunities.
APPLY IN PERSON TO
STORE MANAGER
BEAVER HOME CENTRE
HILLSIDE SHOPPING CENTRE,
VICTORIA, B.C.

ADMINISTRATIVE OFFICER
A qualified administrator is required by a major financial institution. The successful candidate will be responsible directly to management for all aspects of branch operation including personnel, financial and statistical reporting, estimating, budgeting and general administrative matters. A degree in accounting is not a firm requirement but would be a definite asset coupled with a strong administrative background.
This is a career position offering considerable scope, excellent salary and fringe benefits, all in a progressive atmosphere. Please reply in confidence to:
Victoria Press, Box No. 358

ELECTRICAL AND COMMUNICATIONS SUPERVISOR
Electrical and Communications Supervisor for a major forest industry company, logging division.
Qualifications: B.C. Electrical Ticket, good knowledge of distribution and maintenance, logging camp electrical systems, general knowledge of radio communications.
Apply: K. T. Ware
British Columbia Forest Products Ltd.,
1050 West Pender St., Vancouver, B.C. V6E 2X3

CANADA
HOUSE OF COMMONS CANADA
COMMITTEE OFFICERS

Openings exist for qualified persons to provide procedural and administrative support to Committees of the House of Commons. Successful candidates will have an interest in acquiring a thorough knowledge of parliamentary practice and procedure and possess demonstrated ability to perform a wide range of duties requiring the establishment of respect, confidence and effective working relations with Members of the House of Commons and officials at all levels of government and private organizations.

Applicants should have a thorough knowledge of the organization of the Government of Canada and a sound knowledge of the processes leading to the enactment of legislation and the procedures by which supply is granted. Successful candidates will have university graduation and some years of work experience, or an equivalent combination of education, training, and many years of progressively responsible experience, and will possess the ability to communicate, both orally and in writing, with Members of the House of Commons, professionals, and administrators at all levels in government and the private sector. Tact, discretion, and the ability to work long hours under pressure are essential attributes.

The Committees and Private Legislation Branch provides services in each of the official languages. Therefore, there are opportunities for candidates who have proficiency in either or both official languages. However, even though interpretation and translation services are provided, successful candidates with proficiency in only one of the official languages must agree to undertake language training in the other official language in order that their personal ability to communicate may be enhanced.

Salary on appointment will range to $18,752. commensurate with qualifications and experience. The salary range is presently under review.

Interested applicants should direct complete resumes to:

Assistant Director
Administration and Personnel,
Room 232, West Block,
House of Commons,
OTTAWA.

World championship next for Bates

Victoria squad wins national title

Stan Kern

OSHAWA — Victoria Bates Construction has earned sweet revenge and the Canadian senior "A" men's softball championship.

The B.C. champions displayed fine teamwork and poise Saturday, scoring three runs in the sixth inning for a come-from-behind 3-2 victory over defending champion Oshawa Tony's to capture the title which has eluded them for five years.

Bates went undefeated in seven games on the way to the title, and three of the victories were over Oshawa. Included in the wins over Tony's, who defeated Bates, 2-1, in the final at Victoria last year, was a victory over former-nemesis Pete Landers. And it was against Landers when the Bates started their rally Saturday.

Besides the sweetness of the triumph over Oshawa, Bates can savor the knowledge that they'll represent Canada at the world championship next January in New Zealand.

Despite their unbeaten record, Bates placed only two players on the all-star team.

Carl Walker was chosen at second base and Stan Kern, who won two games in the five-game round-robin play, was chosen as the righthanded pitcher.

Kern also turned in a sterling relief performance in the championship game, but the all-star team and most valuable player selections are based on the round-robin play only.

Bob Domik was named the outstanding lefthanded pitcher and Quebec pitcher Claude Lafleur was chosen the most valuable player.

Rightfielder Harvey Stevenson and catcher Bob Burrows, Bates top hitters in the tournament, were both passed over as Oshawa's Bob Solomon was named the all-star catcher and two Ontario players and one Nova Scotia player were the all-star outfielders.

Carl Walker

Stevenson was the Bates' hitting hero Saturday, and Burrows came up with an outstanding fielding play.

Bates were trailing, 2-0, in the sixth inning when Stevenson drove in two runs with a bases-loaded single, while Burrows helped kill an Oshawa rally by picking off Bob Young at first-base.

Oshawa, which defeated Ontario-champion Kitchener 1-0 to win the "B" side of the double-knockout final, appeared set to even things up with Landers in top form and a 2-0, leader as Bates went into their sixth-inning turn at bat.

Then things suddenly changed. Reg Underwood and Walker singled and Walker singled and Ken Bate drew a base on balls to load the bases with none out and the meat of the batting order next for Landers.

Landers, however, was taken out for Paul Wannamaker, and Stevenson tied the score with a single. Burrows then drew a base on balls, and Bate scored the winning run by beating the throw to the plate when Pete Songhurst grounded to second-baseman Ed Neudorf.

Harvey Stevenson

Songhurst batted against Barry Timbers, who replaced Wannamaker after Burrows had walked and started his relief stint by striking out Holness.

Stevenson's crucial liner was his third hit off Wannamaker. The husky Victoria veteran had previously connected for a double and home run in a 3-0 win over Wannamaker in round-robin play.

Kern, who relieved Dave Ruthowsky in the third inning when Tonys scored their second round, set down the Oshawa side in order in the seventh inning, Holness making a big contribution with a diving catch of a line drive for the first out.

Walker fielded a ground ball for the second out, and Kern ended it in style by striking out pinch-hitter Wayne Culley.

Ruthowsky, winning pitcher in five games and a star Friday night in a relief role which brought Bates a 2-1 win over Tonys in the final of the "A" side competition, wasn't in top form Saturday.

He gave up a run in the second inning when Solomon hit a two-out single and Paul Gibbons followed with a triple. And a triple by Hai Kemp and a single by Bob Young in the third inning gave Tonys a 2-0 lead and brought in Kern.

Burrows then came up with his crucial throw, whipping the ball to Songhurst for the second out of the inning. Young and Songhurst collided on the play and a mild rhubarb ensued but it simmered down before it got serious.

Kern took charge there, allowing only one hit and retiring the last eight batters in order.

Kern will be the only player not with the team when it returns to Victoria on Monday (expected airport arrival 12:30 p.m. Allergic to air travel, he is, as usual, making the journey by automobile.

Oshawa	011 000 0	2	6	1
VICTORIA	000 003 x	3	6	0

Pete Landers, Paul Wannamaker (6), Timbers (6) and Bob Solomon; Dave Ruthowsky, Stan Kern (3) and Bob Burrows.

jim tang

B.C. LIONS continue to add chapters to a football story which without argument is more fascinatingly horrible than terribly fascinating. It's so typical that the decision to dismiss coach **Eagle Keys** would come shortly after the announcement that it had been decided that he would finish the season. Keys, beset by a lot of bad luck, hasn't produced to expectations in his five seasons with the Lions but the club always appears to act from panic rather than from plan. In any event, the Lions must now do something drastic to regain interest from an apathetic public. It's too bad that **Leo Cahill** isn't available. He's abrasive and a bit hard to take, perhaps, but he's just what the Lions need now — someone to stir things up and get things done . . . columnist **Jim Proudfoot** speculates in the Toronto Star that the unpardonable behaviour of **Ilie Nastase** could result in the loss of the sponsor (Rothmans) for the Canadian Open tennis championships. And so it should unless tennis officials crack down with penalties which would assure better conduct in the future. Today's professional athletes are too often over-paid boors without a thought for those who make their affluence possible, and no sport has a bigger percentage of them than professional tennis. In the Canadian Open, 1974 champion **Guillermo Villas** unexpectedly withdrew on opening day and Swedish-brat **Bjorn Borg** quit trying because he didn't like the umpiring. Then Nastase capped it all with that disgusting performance in the final . . . if you would like to be entertained tonight why not drop out to Esquimalt Sports Centre to watch the junior lacrosse playoff game between **Victoria McDonalds** and **Burnaby Cablevision.** The chances of an interesting evening are excellent . . . **Mike Rivers,** who has held both jobs at the Nanaimo Golf anl Country Club, has moved out as club pro and will now concentrate on being head greenskeeper . . . word that **Montreal Canadiens** were scheduled to play Russia's Central Army team on New Year's Eve brought such an instant demand for tickets that Canadiens quickly announced that preference would be given season ticket-holders . . .

★ ★ ★

HERB BATE has finally realized his ambition, but as elated as he is, the sponsor of the new Canadian men's softball champions cannot possibly be any happier than **Joyce St. Clair.** She probably spent yesterday afternoon at a travel agency making arrangements for the trip to the 1976 world championship, scheduled for January in New Zealand. Anyway, quite a number of Victorians are thinking how sweet it is, and congratulations to Bate, manager **Jack Bell,** coach **Joe Patterson** and the players for a tremendous performance . . . and congratulations to the Capital City Turf Club for its decision to bring in experienced officials for the Sandown thoroughbred meeting. Nothing would hamper the chance of success more than the lack of management expertise . . . one has to wonder about the scheduling in the Western Canada Major Junior Lacrosse League, which left itself with a final which would require seven games in nine days if it goes the limit. And it followed a semi-final which ended with four games in six days. It's planning like this which has given the word 'amateur' a new meaning . . . **Lou Gehrig** is all by himself with that almost unbelievable streak of 2130 consecutive games but in another form of rating, third-baseman **Brooks Robinson** of the **Baltimore Orioles** is the most durable player in major-league baseball history. As of the end of last season, Robinson had played in 2297 of a possible 2353 games for an appearance percentage of 97.7. **Stan Musial,** who missed only 64 games out of a possible 2263, is next on this scale with 97.2 per cent . . . the Pacific Coast and B.C. police curling championships will be held at the Victoria Curling Club next season, Jan. 25-27 in the former case and Feb. 6 and 7 for the provincial event . . . **Bobby Clarke** gets a lot of ice time, and another item that backs up his selection as the most-valuable player in the NHL is his net goals-against figure of 19. He was on the ice for 52 opposition goals, but 33 of them came on power-plays. By comparison, **Bobby Orr** was on the ice for 129 opposition goals and had a net of 85, and **Phil Esposito** was 110-33 for a net of 77. Orr, however, was on the ice for 246 Boston goals, easily the NHL high . . .

★ ★ ★

JEFF McDILL, a 19-year-old winger who could help, has registered at the University of Victoria and hopes to play with **Victoria Cougars** next season. The Cougars hope to make it possible and have been talking trade with **Flin Flon Bombers** . . . **Bill Passmore,** former secretary-manager at Royal Colwood who now operates the theatre and a mobile-home business in Parksville, was in Victoria last week to watch grandson **Charlie Passmore** compete in the Canadian junior men's golf championship. The 16-year-old Kimberley youngster didn't make the cut but he had a creditable 84 in the second round . . . **Moke Morgan** did his usual neat and efficient job while serving as scorekeeper at the junior golf championship. And he proved, to many, that he is still his usual self as a story-teller. That's too bad . . . **Scotty Munro,** owner of the **Calgary Centennials** of the Western Canada Hockey League and now involved with **Calgary Cowboys** of the WHA, is reported to be seriously ill . . . **Zenon Andrusyshyn** of Toronto Argonauts, one of the best field-goal kickers in the Canadian Football League and last year the top punter in his league, is one of a rare breed. He's on the second year of a four-year contract, and when it was suggested that his success entitled him to request that the Argos give him a new contract, Andrusyshyn responded with "that's ridiculous." . . . **Margaret Court,** 33 and still doing quite well, is said to have more tournament victories than any player, male or female, in tennis history . . . if **B.C. Lions** ever get things straightened out and give him a chance to play they could find that **Barry Houlihan** will develop into one of the best Canadian halfbacks in the CFL . . . the weather was embarrassing and, honest, unusual, but otherwise the 1975 Canadian junior men's golf championship was another fine Victoria production of a national event . . . the pre-tournament guess here was that 295 might be good enough to win . . . **Norm Van Brocklin,** certainly one of football's top five quarterbacks and a former coach with **Minnesota Vikings** and **Atlanta Falcons,** has said of his sport that "There's no tougher way to make easy money than pro football." . . . and **Joe Azcue** might have been a journeyman catcher in his major-league years but he had his pride. While with **Cleveland Indians** he once won an award for being selected as his club's "most-underrated" player, and in accepting it responded wryly with "Thank you. The only thing I can say is that I'm still underrated."

Third-period brawl mars Shamrocks' fine effort

By WILF HURD

Vancouver Burrards were all through at 19:27 of the final period Saturday at Memorial Arena, that is everyone but Ward Sanderson.

The Western Lacrosse Association bad-boy managed to take some of the lustre off Victoria Shamrocks best effort of the final, a 12-7 victory which sliced Burrards lead in the best-of-seven series to 2-1. Fourth game is scheduled Tuesday at Richmond Arena.

Sanderson touched off what could have been one of the ugliest scenes in years at Memorial Arena by jumping Mike Beaulac from behind, touching off a brawl on the floor.

But what took place off the floor was even more bizarre. When Sanderson tried to enter the penalty box a knot of fans gathered behind the bench to hurl debris and taunts. He was even hit with a lacrosse ball.

With no police protection in sight, referees Wayne Frank and Dave Hutchings wisely decided to abandon the game with 33 seconds still showing on the clock.

Beaulac, meanwhile, was still lying on the floor, bleeding and in a dazed state, although he made it to the dressing room under his own steam.

But not even Sanderson could completely ruin Shamrocks impressive effort.

When you're running for your life you run a little harder, and Shamrocks finally displayed the speed in the final period people had been predicting would make it into a seven-game series.

But even coach Archie Browning had to be a little edgy until the Shamrocks, clearly outplayed for most of the two periods, finally started to move.

Outscoring Burrards 6-1 in the last 20 minutes, they just may have relieved some of the pressure they have heaped on themselves.

There were many examples of some of the old hustle which was so evident during the regular season.

Ranjit Dillon scored twice by whipping in behind the Burrards suddenly sluggish defence, and Charn Dhillon caught Burrards standing still on an interference call to score another. By the 10-minute mark of the period they had a 9-6 lead and the Burrards made few noises about coming back.

Victoria suffered through a horrendous first period and fell behind 0-3 before taking advantage of three consecutive power play opportunities to tie it.

They held two goal leads twice in the second period, but were fortunate to escape with a 6-6 tie.

Had not goaltender George Grover blocked at least eight labelled drives and Burrards continued to pick up cheap penalties, they might never have had a shot at coming back.

Grover finished with 45 stops, while Don Hamilton and Pat Safianuk combined to stop 37 for Burrards.

Dhillon scored three goals to pace Victoria, and Ron MacNeil and Dillon added two. Mike Walsh, Tom Lavasseur, Pete Rushton, Gerry Kustaski, and Gord Neilson each scored once.

Bob Salt scored twice for Vancouver while Ron Pinder also scored twice. Bob Holmes, Mike Smith, and Rico Bellusci each scored once.

Burrards were nicked for 90 minutes in penalties, including two 10-minute misconducts to Bill Rawson and Gord Frederickson for protesting Victoria's 11th goal.

VICTORIA

	Pen	G	A
Tom Black	4	0	0
Pete Rushton	5	1	0
Ron MacNeil	2	2	1
Ranjit Dillon	4	2	3
Nirmal Dillon	2	0	2
Bob Turkington	0	0	0
Charn Dhillon	0	3	0
Tom Somner	7	0	1
Mike Walsh	0	1	3
Dennis Somner	0	0	0
Mike Beaulac	2	0	2
Dave Thomson	2	0	0
Jim Browne	0	0	0
Jerry Kustaski	0	1	3
Gord Neilson	2	1	1
Tom Levasseur	2	1	0
Skip Chapman	0	0	0
George Grover	0	0	0
Totals	32	12	16

VANCOUVER

	Pen	G	A
Dennis Quigley	4	0	0
Art Rawson	10	0	2
Paul Joseph	0	0	0
Steve Matheson	2	0	1
Dick Crompton	0	0	0
Don Cameron	12	0	1
Bob Holmes	7	1	0
Mike Smith	0	1	1
Ward Sanderson	9	0	0
Dan Cameron	0	0	5
Ron Pinder	6	2	1
Bob Salt	24	2	0
Gord Frederickson	10	0	1
Bryan Bergun	0	0	1
Nel Brown	0	0	0
Don Hamilton	0	0	0
Pat Safianuk	0	0	0
Rico Bellusci	0	0	0
Total	93	7	9

Shots stopped by:

Pat Safianuk (Van)	5	7	—	
Don Hamilton (Van)	6	7	12	—37
Grover (Vic)	12	22	10	—45

Score by periods:

Vancouver	3	3	1	—7
VICTORIA	3	3	6	—12

Attendance: 1581.

Haslam wins in Okanagan

Foster race postponed

Western Speedway's Billy Foster Memorial race for super-modifieds was rained out Saturday, but the weather was better in Vernon where Victoria's Roy Haslam raced to victory in a super-stock race.

Haslam set a track record of 16.66 in the time trials and easily won the 50-lap main event ahead of Al Tourand of Langley.

John Currier finished second in the "B" main while Victorians' Bill Smith and Larry Johnson finished well back in the "A" main.

The two-day meet, which has $6000 in prize money at stake finishes today with a 50-lap main event.

Meanwhile Western Speedway has rescheduled the Foster Memorial race for today. The gates open at noon, time trials start at 1 p.m. and the main event starts at 2 p.m.

Fortunately all 26 drivers entered stayed in town and will compete today.

Also scheduled is a super-stocks and claimer program for Monday. Time trials are at 7 p.m.

Canadians blanked

EDINBURGH, Scotland (CP) — Scotland blanked Canada 5-0 Saturday in the opening round of the women's world field hockey tournament. Canada, represented by an all-star team, is in Group D. In another game in that group, Belgium beat Denmark 7-0.

Twenty-two teams have been divided into six groups for the 12-day event.

Sport today

GOLF

6:30 a.m. — Final round of fourth annual CFAX-Metro Toyota Open; Cedar Hill Golf Club.

CYCLING

9 a.m. — Victoria Wheelers road race; Happy Valley School.

SOFTBALL

1 and 3 p.m. — Heywood Avenue Men's League; second and third games in best-of-five final; Capital Builders vs. Eagles; Heywood Avenue Park.

3 and 6 p.m. — Commercial Men's League: second and third games in best-of-three final; Century Inn vs. Oak Bay Plumbing; Macdonald Park.

CRICKET

1:30 p.m. — District Association: Castaways vs. Oak Bay, Beacon Hill Park; Incogs vs. Cowichan, St. Michaels University School.

LACROSSE

8 p.m. — Western Canada Major Junior League playoffs: fourth game in best-of-seven final; Burnaby Cablevision vs. Victoria McDonalds; Esquimalt Sports Centre.

Monday

BASEBALL

1 p.m. — Victoria Senior Amateur League: League oldtimers vs. Gorge Hotel; Lambrick Park.

AUTO RACING

7 p.m. — Time trials for super stocks and claimers, racing at 8 p.m.; Western Speedway.

Tuesday

SOFTBALL

6:15 p.m. — Stuffy McGinnis Men's League: Ingraham Hotel vs. Seaboard Construction; third game in best-of-three final series; Central Park.

Stranmillis wins again

Stranmillis College of Belfast is picking up where it left off in 1969.

The touring rugby team scored its second straight victory on a six-game visit to B.C., defeating the Fraser Valley Reps 15-0 Saturday at Bear Creek Park in Surrey. The Irish squad, 10-6 winners over University of B.C. Old Boys earlier last week, moves to Vancouver Island for four games in the next two weeks.

Stranmillis, winner of all six games on its 1969 tour, will meet B.C. champion James Bay Athletic Association on Wednesday at Royal Athletic Park. Game time is 8 p.m.

The Irish XV will play Cowichan of the Victoria Rugby Union in Duncan, Sept. 6 and will finish the tour with games against University of Victoria Vikings, Sept. 9, and Castaways, Sept. 13 — both at Royal Athletic Park.

Cables visit McDonalds tonight

Victoria McDonalds put an eight-game home unbeaten streak on the line tonight at Esquimalt Sports Centre with the knowledge that they have to make it nine to stay alive in their playoff series.

McDonalds, losers to Burnaby Cablevision at Queens Park Arena Friday, trail 1-2 in the best-of-seven Western Canada Major Junior Lacrosse League finals. And a loss tonight would leave them with an almost insurmountable comeback with games scheduled Monday at Queens Park and Tuesday, here, if necessary.

Despite their improved record at home, McDonalds have to win on the road, in the playoffs losing three games to Richmond and two to Burnaby.

In the playoff scoring parade, Victoria's Kevin Alexander, a 207-point-scorer during the regular schedule, leads all playoff scorers with 29 goals. Norm Baker leads in points with 17 goals and 40 assists.

And surprising, Ken King is also enjoying a productive playoff. After scoring only 27 goals all season, the hustling King has fired 15 in 10 playoff games.

The eventual winner heads east Sept. 6 to play the winner of the Whitby-Peterborough winner for the Minto Cup.

Western Canada Major Jr. Lacrosse
FINALS
McDONALDS vs. BURNABY
ESQUIMALT SPORTS CENTRE
SUNDAY 8 P.M.
Adults $2.50 Students $1.75 Children $1.00

FARMER CONSTRUCTION JUVENILE FOOTBALL CLUB
PLAYERS URGENTLY REQUIRED
(Ages 19 and under)
NO EXPERIENCE NECESSARY
Practices every Tues., Wed. and Thurs. — 7 p.m. at Windsor Park

"CANADA 200"
SATURDAY, SEPT. 6
ADVANCE TICKETS NOW ON SALE
• Scorpion Men's Wear — T&C Shopping Centre
• Island Muffler — Burnside Road
• Adults 6.00; Students and O.A.P. 4.00; Children 6-12 2.00
WESTERN SPEEDWAY

GYMNASTICS
VICTORIA SPORTS SCHOOL
MR. HERB
Christ Church Cathedral Gymnasium
912 VANCOUVER ST.
Start The New Year
• REGISTRATION
Sept. 1 through Sept. 10
Every day in the Gym Office
4-6 P.M. PHONE 386-0611
Classes for Boys and Girls, Pre-Schoolers, Beginners, Intermediate, Adults, Senior Citizens and Handicapped Children.

LABOR DAY SPECIAL
"LOTS OF PRIZES"

★ SUPER STOCKS ★
★ CLAIMERS ★
TIME TRIALS 5 P.M.
RACING 6 P.M.
"SPECIAL KIDS' DAY"
ALL CKDA JR. FAN CLUB MEMBERS ADMITTED FREE
FREE CANDY BARS FOR THE FIRST 500 KIDS IN THE GATE
ADULTS $3 STUDENTS & O.A.Ps. $2.50
CHILDREN 6 - 12 $1.00
MONDAY — LABOR DAY
WESTERN SPEEDWAY

Goddard Canadian champion

— Colonist photo by John Bentley

CANADIAN CHAMPION Jim Goddard of Vancouver Seymour accepts trophy from Al Goetz, vice-president of sponsoring Pepsi-Cola Canada, while Royal Canadian Golf Association officials, including president Jack Heywood (left) of Saskatoon look on. Goddard leaves today for California State (Fresno) University and the second year of a golf scholarship.

By JIM REID

Jim Goddard believed when he teed up Saturday at Gorge Vale that he needed an early birdie and a round of 70 or better to have any chance of winning the Canadian junior golf championship.

The B.C. junior champ missed the 70 by two strokes but he got the early birdie and it started him on his way to a four-stroke victory over defending-champion Jim Harrison at Islington, Ont.

Goddard finished the 72-hole test with 296, 12 over par on the 6530-yard layout while Harrison, who led through the first 61 holes collapsed to an 81 as his programmed 'game plan' fell apart.

Goddard started the four-day event with an 80 and believed that he still had a chance.

He began to wonder, however, when he still trailed Harrison by five strokes after rounds of 73 and 71.

"I really didn't think that he could possibly shoot more than 75 so I was aiming for a 70 or 69," the new champion said later.

"Jim (Harrison) was playing behind me and I did think that I might apply some pressure by getting an early birdie, particularly if he happened to get an early bogey."

Goddard, who changed putters after three-putting six greens in his round of 80, stroked in his first of three deuces on the second hold and Harrison, who couldn't buy a putt all day, proceeded to bogey the third, fourth and fifth holes.

Goddard also bogeyed the fifth but he moved to within one stroke with a birdie on the par-five seventh and took the lead with a par four on the eighth when Harrison double bogeyed.

Ontario ace falters

The Vancouver Seymour one-handicapper dropped back into a tie with a bogey on the ninth but his second deuce, which came on the tenth where Harrison bogeyed, gave him the lead for keeps.

His lead varied from three strokes to two through 17 holes and when he rapped in a seven-foot par-saving putt on the 18th, Harrison didn't have a chance.

The final day was no two-man show.

★ ★ ★

Jim Goddard, Vancouver	80-73-71-72—296
Jim Harrison, Islington, Ont.	72-72-75-81—300
x-Jim Rutledge, Victoria	77-77-71-78—303
Joe Limoli, Vancouver	75-77-78-74—304
Matt Poleschuk, Winnipeg	78-76-76-75—305
Yves Tremblay, Tracy, Que.	79-77-76-75—307
Harold Nassey, Burnaby	82-73-72-80—307
Brian McKinney, Edmonton	79-78-74-77—308
Bill Parker, Winnipeg	78-76-79-76—309
Ray Abbenbroek, Calgary	76-79-78-76—309
x-Eric Kautmanis, Aylmer East	77-77-77-78—309
Brad MacLeod, Victoria	77-79-75-78—309
Jamie Kavanagh, Toronto	83-76-75-77—310
Robert Gauthier, Quebec	80-78-77-75—310
Bernie Starchuk, Halifax	75-76-79-81—311
Andy Smart, Amherstsview, Ont.	78-80-74-80—312
Tony Lecuyer, Edmonton	79-75-79-79—312
Dick Zokol, Vancouver	80-75-77-82—312
x-Jay Evelyn, Unionville, Ont.	78-84-75-75—312
Yvan Beauchemin, Tracy, Que.	81-77-77-78—313
Steven Hayles, Islington, Ont.	81-78-74-81—314
Doug Lecuyer, Edmonton	74-82-77-81—314
Dave Greenlaw, Peterborough	82-77-78-77—314
x-Jean Laforce, Drummondville	84-77-76-77—314
Sandy Harper, Nanaimo	84-74-76-81—315
James Turnbull, Brantford	81-81-74-79—315
Greg Baydala, Richmond	79-78-79-79—315
Bruce James, Gormley, Ont.	77-82-79-77—315
Roland Hamar, Unionville, Ont.	81-78-78-79—316
Gilles Larochelle, Tracy, Que.	83-79-76-78—316
Bill Dawson, Toronto	83-76-79-78—316
Robert Stephen, London	79-84-76-77—316
Robert Dew, Inglewood, Ont.	73-77-81-86—317
x-Geoff Nesbitt, Vancouver	79-77-81-80—317
x-Russ Reynolds, Victoria	78-83-77-79—317
Mike McBride, Toronto	82-81-75-79—317
x-Danny Walker, Castlegar	77-81-78-82—318
John Day, London	79-83-82-74—318
Newton Walpert, Dorion, Que.	82-76-81-80—319
x-Bill King, Vancouver	85-75-82-77—319
Peter Birks, Vancouver	79-81-83-77—320
Dan Cameron, Calgary	79-81-82-77—319
Darrell McDonald, Winnipeg	79-77-79-85—320
x-Gary Sticki, Niagara Falls	79-81-80-81—321
Steve Chapman, Prince George	77-80-82-82—321
Bob Harwood, Chatham	82-78-79-82—321
Robbie Phillips, Toronto	83-80-77-81—321
Erik Hutton, Chilliwack	79-81-80-81—321
x-Kevin Mitchell, Chemainus	82-80-81-78—321
Dan Okholm, Vancouver	79-83-82-78—322
Roy Teskey, Islington, Ont.	80-80-76-86—322
Peter Serafimoff, Belleville	83-75-83-82—323
Andre Nois, Quebec	76-82-83-82—323
Doug Volk, Saskatoon	80-80-82-81—323
Rick Anaka, Coquitlam	81-80-81-81—323
David Cross, Sarnia	82-80-80-81—323
Alex Belcourt, Edmonton	83-80-85-75—323
Russ Jordon, Vancouver	82-80-77-84—323
Brian Shaw, Islington, Ont.	79-83-73-89—324
Art Lilly, Vancouver	75-85-78-85—325
Greig Harrigan, Peterborough	83-77-80-85—325
Cliff Stark, Vancouver	81-79-82-83—325
Stephen Thorne, Brougham, Ont.	84-79-82-83—328
x-Brian McKay, Victoria	80-83-81-84—328
Robert Lee, Victoria	81-78-85-84—328
Wayne Little, Victoria	76-86-79-88—329
Scott Wilson, London	83-79-86-82—330
Mark Siemonsen, Kingston	80-81-86-84—331
Marty McClusky, Cranbrook	83-78-86-85—332
Scott Pennock, Nashville, Ont.	83-78-83-88—332
Jeff Irving, Calgary	76-81-86-90—333
Pat Thomas, Guelph	81-81-88-84—334
Randy Volk, Saskatoon	80-82-83-89—334
Andy Girling, Vancouver	81-78-91-89—339

x—Juvenile

Victoria's pride, Jim Rutledge, who started the day six strokes behind Harrison, moved to within three strokes of the lead on the front nine despite a double-bogey six on the third hole.

However, he could get no closer and finished with a 78 for 303 and third place.

And Joe Limoli of Coquitlam fired an unobtrusive 74, the second best round of the day, to claim fourth place with 304.

Matt Poleschuk, the Manitoba Willingdon Cupper made a spectacular run at the leaders, making the turn at three-under-par to catch Rutledge at three strokes off the pace, and moved into second place by matching Goddard's deuce on No. 10.

However, he went from four under par to two over in four holes with a bogey on No. 12, double bogeys on No. 13 and 14 and a double on No. 15.

The husky Poleschuk, who was due to report at Colgate University today on a hockey scholarship, finished with a 75 for 305.

Yves Tremblay of Tracy, Que., also closed with a 75 and at 307 shared sixth place with long-hitting Harold Nassey of Burnaby, who slipped to an 80.

Tournament chairman Harry Young conducted presentation ceremonies with Al Goetz of Toronto, vice-president of the sponsoring Pepsi-Cola Canada, and Gorge Vale president Ab Robertson among those assisting.

Jim tops juveniles

Jim Rutledge, who has been making a habit of winning laurels in these parts over the past few years, claimed a share of the national spotlight this week with his performance in the Canadian junior golf championship at Gorge Vale.

The city junior champion captured the national juvenile (16-and-under) championship by a solid six-stroke margin and made it uncomfortable for awhile for his older rivals in the junior chase.

Highlight of his week was a 71 on Friday, one of only two par rounds posted during the four days in which a total of 490 rounds were played on the water-logged 6530-yard layout.

And it was that 71 which earned him the juvenile title with a 303 total.

He and Eric Kaufmanis of Aylmer East, Quebec, a 14-year-old who stands a head taller than the 16-year-old Rutledge, matched 77s on the first two days of the tournament.

Kaufmanis fired his third 77 on Friday and remarked:

"He (Rutledge) got me by six strokes today. Maybe I can get him by six tomorrow."

But he couldn't.

He fired a 78 in the final round to complete the most consistent showing in the tournament, again equalling Rutledge's performance but remaining those six (Friday) strokes in arrears.

Jim Rutledge

Jay Evelyn of Unionville, Ont., who required hospital treatment for a virus early in the week and got off to a slow start, fired his second 75 for a 312 and third place while Jean Laforce of Drummondville, Quebec finished fourth at 314 after a 77.

Geoff Nesbitt of Vancouver and Russ Reynolds of Victoria shared fifth place with 317 totals while Danny Walker of Castlegar was seventh at 318.

Bill King of Vancouver at 319, Gary Sticki of Niagara Falls and Kevin Mitchell of Chemainus at 321, Brian McKay of Victoria at 328 and Randy Volk of Saskatoon at 334 completed the field of juveniles who qualified for the final two rounds.

Stakes win

NEW YORK (AP) — Grab Bag took the lead at the start and led all the way to win the $57,650 Lawrence Realization Stakes for three-year-olds at Belmont Park on Saturday.

LEARN JUDO
at
VICTORIA JUDO CLUB
715 Johnston St.
Open—Mon., Wed., Fri.
6:30-8:00 p.m.
JUDO IS FUN FOR ALL AGES
PHONE 384-7612

VICTORIA MINOR HOCKEY ASSOCIATION
1975-76 Registration
PLACE: MEMORIAL ARENA
DATES: Thurs. and Fri., Sept. 4 and 5—6:30 to 9:00 p.m. Renewals Sat., 6—1:00 to 5:00 p.m. New Registrations.
FEES: Renewals ..... $30.00 per player
New Members ..... $35.00 per player
Family Plan ..... $5.00 deduction for each additional family player.
AGE: Between 8 and 20 years old as of Dec. 31, 1975. New registrations to be substantiated with birth certificate. Accompanying parent required to sign for those under 19 years.
Magnus Bruce, Secretary ..... Ray Wadden Registrar
385-2126 388-6544

TRAILER PARK
SALMON COUNTRY - 478-1771
PEDDER BAY MARINA
YOUR HOST: ROB WATERS

BATESON KARATE SCHOOLS
B.K.S. CANADA
PROMOTING THE MARTIAL ARTS ON VANCOUVER ISLAND
OUR 6th YEAR IN VICTORIA
conveniently located Downtown
719 A YATES ST.
2nd & 3rd Floors above D'Allairds Ladies' Wear
383-4332
2 P.M.-4 P.M. 6 P.M.-10 P.M.
NOW IN 4 CENTRES
VICTORIA
DUNCAN
NANAIMO
PARKSVILLE
★ MEN, WOMEN, CHILDREN
★ VIDEO TAPE EQUIP.
★ FULLY EQUIPPED DOJO
★ SHOWERS, ETC.
NO CONTRACTS

HOCKEY PLAYERS
LONDON BOXING CLUB of the INTERMEDIATE "A" BIG 8 HOCKEY LEAGUE require experienced players for tryout times.
Please phone
478-4776

FREE
BLASTED ROCK
10,000 CU. YARDS
HANDLING CHARGES ONLY
O.K. TRUCKING CO. LTD.
DISPATCHER
382-6136

DON FUNK, MANAGER
COMPLETE 19 POINT DIAGNOSTIC CHECK
We Install Transmission Coolers
WHOLESALE and RETAIL
(1 Day Service)
LO-COST AUTOMATIC TRANSMISSIONS
1901 Gov't at Chatham
388-4248
The Automotive Answer
see LO-COST

DODGE | CHRYSLER | VICTORIA
SEPTEMBER SELL-O-RAMA
Now on at Victoria Dodge-Chrysler on Yates
◆ We will be No. 1 because our deals are No. 1 ◆ ARRIVING DAILY, FINAL FACTORY ALLOTMENT OF 1975 CARS FROM CHRYSLER

— 25 —
1975 DODGE COLTS

2 DOORS — 4 DOORS
GT's — STATION WAGONS
STARTING FROM $3288
You'll be surprised at the deal you can make on one of these gas savers.

— 40 —
1975 DODGE DARTS

2 DOORS — 4 DOORS
SPECIAL EDITIONS
SWINGERS — SPORTS
GET IN ON THE BARGAINS
LOOK AT THIS ONE
1975 DODGE DART SWINGER SPECIAL
2-Door hardtop, 225 cu. in., 6 cylinder, white walls, automatic transmission.
Stock No. 5002 $3782

— 12 —
1975 DODGE CORONET

CRESTWOOD STATION WAGONS
SIX AND NINE PASSENGERS
Good Selection of Colors and Options
HERE IS A GOOD EXAMPLE OF THE BARGAINS AVAILABLE
1975 CRESTWOOD 6 PASSENGER DODGE
V8, automatic, power steering and brakes, radio deluxe wheel covers, left remote mirror, white walls luggage rack, electric fuel pacer, power tailgate woodgrain panels.
Stock No. 5108 $5175

— 6 —
1975 DODGE CORONETS

4 DOORS — 2 DR. HARDTOPS
CUSTOMS — BROUGHAMS
DON'T MISS OUT ON THIS ONE
1975 DODGE CORONET CUSTOM 4 DOOR
Vintage red metallic with matching cloth and vinyl interior. Vinyl roof, electric rear defroster, automatic transmission, power steering and brakes, radio, white walls, wheel discs, front and rear protective bumper strips plus many other options.
Stock No. 5345 ONLY $5175

Dodge CHRYSLER Dodge Trucks SALES/SERVICE
VICTORIA DODGE CHRYSLER ON YATES
BOTH SIDES 800 BLOCK YATES
Dealer Licence No. D-26252
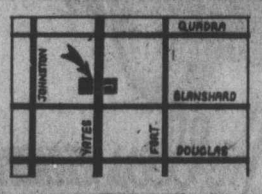

HOURS:
Mon.-Fri. 9-9
Sat. 9 to 6
384-8174
VICTORIA DODGE CHRYSLER ON YATES
Dodge CHRYSLER Dodge Trucks SALES/SERVICE

Sports digest

Aussie bowlers in fine form

LONDON (Reuter) — In conditions suited to seam bowling, Australia sent England crashing to 169 for eight by the close on the third day of the fourth and final cricket test at the Oval on Saturday.

Max Walker, with four for 63, was England's main destroyer, ably supported by Dennis Lillee and Jeff Thomson who captured two wickets each.

England still needs 164 to avoid following on behind Australia's formidable first-innings score of 532 for nine declared.

While Australia battered though two days of sunshine, England went to the wicket in heavy, overcast conditions, and was soon in trouble against Walker's swing.

David Steele scored a courageous 39 as wickets tumbled, but a mixture of indifferent shots and brilliant Australian fielding left England in trouble by the close.

Chris Evert president

FOREST HILLS, N.Y. (AP) — Chris Evert was elected president Saturday of the Women's Tennis Association, succeeding Billie Jean King.

Miss Evert, of Fort Lauderdale, Fla., had been vice-president for the last year. She was elevated to office for one year in a vote of members prior to her second-round victory over Natasha Chmyreva of the Soviet Union in the United States Open tennis championships.

Francoise Durr of France was elected vice-president, succeeding Miss Evert. Mrs. King, who has retired from international singles competition, will remain with the WTA in an advisory capacity.

O'Connor in command

DUBLIN (AP) — Christy O'Connor of Ireland, with a 69, took advantage of a five-over-par nine on the final hole by early leader Ian Stanley of Australia for a three-stroke margin after the third-round of the $55,000 Irish Open golf tournament Saturday.

Henry Bannerman of Scotland and Peter Butler of England were tied for second. 70s for 208s. British Open champion Tom Watson fired a 70 for 214.

Bonefish wins feature

DU QUOIN, Ill. (AP) — Bonefish won the 50th annual Hambletonian Stake by a nose Saturday in the fourth heat trot-off against Yankee Bambino and Noble Rogue.

It was a come-from-behind performance by the big bay colt, co-owned by Mac Cuddy of Strathroy, Ont., and trainer-driver Stanley Dancer, after a dismal showing in the first heat but a second-place finish in the second and victory in the third.

Oilers acquire Krake

EDMONTON (CP) — Edmonton Oilers of the World Hockey Association Saturday announced centre and right-wing Skip Kake has been obtained from Cleveland Crusades in a trade involving defenceman Ray McKay.

A native of North Battleford, Sask., Krake is 5'11", weighs 170 and shoots from the right side. A graduate of Estevan Bruins, where in his final junior season in 1963-64 he led the league with 59 goals and 56 assists in 60 games.

After seven seasons in the National Hockey League, Krake performed with Cleveland for the last three seasons.

Canadians win golds

COVENTRY, England (CP) — Helene Boivin of Arvida, Que., and Wendy Lee of Regina won gold medals at the conclusion of the British swimming championships Saturday.

Their victories gave Canada, the only foreign country in the competition, a total of seven gold medals in the three-day championships.

Miss Boivin, who took the 200-metre individual medley Friday, was first in the 100-metre butterfly final in one minute, 05.22 seconds. Danielle Balla of Montreal was fourth in 1:06.11.

Miss Lee won the women's 200-metre freestyle in 2:09.58 with Canadian-born Sue Bernard, now living in Britain, finishing second in 2:11.15 and Sue Allen of Edmonton placing third in 2:12.55.

Amateur finalists set

RICHMOND, Va. (AP) — Keith Fergus and Fred Ridley advanced Saturday to the final Saturday in the 75th United States amateur golf championship.

The 21-year-old Fergus, who lives in Houston, posted a 3 and 2 victory over Henri deLozier, a 28-year-old Silver Spring, Md., lawyer, and Ridley, 23, of Winter Haven, Fla., surprised Andy Bean from University of Florida 2 and 1.

Fergus and Ridley will play 36 holes today for the title vacated when last year's winner, Jerry Pate, turned pro this summer.

Walker misses record

GOTEBORG, Sweden (AP) — John Walker of New Zealand, world record holder in the mile, failed by six-tenths of a second in an attempt to beat the 2000-metre world record Saturday.

The 23-year-old New Zealander clocked four minutes, 56.8 seconds in what turned out to be, for all intents and purposes, a solo effort.

Michael Jazy, the French middle distance star who now is retired, holds the world mark of 4:56.2 set nine years ago.

Walker lost his chance to break the record when his countryman Rod Dixon had to give up due to an ankle injury halfway through the race.

Both were timed at 1:57.1, one second faster than Jazy, at 800 metres when he set the record, but when Dixon had to retire Walker lost the pace he would have needed.

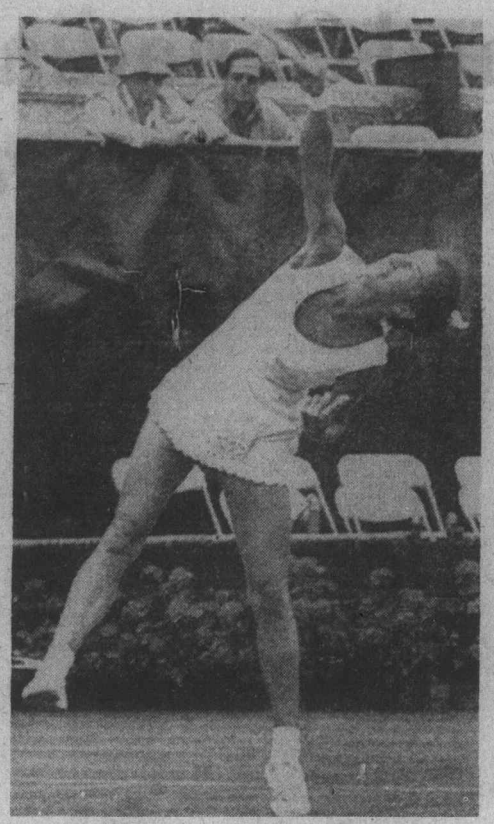

Virginia Wade leaps to score point

Russian stars eliminated in U.S. Open women's play

FOREST HILLS, N.Y. (AP) — Chris Evert and Virginia Wade defeated two of the Soviet Union's brightest young stars Saturday and Arthur Ashe continued to roll in the United States Open tennis championships.

"I am riding a wave of confidence," said Ashe, the Wimbledon titleholder, after cutting down big Zeljko Franulovic of Yugoslavia 6-2, 6-0, pacing the men's advance to the fourth round.

Ashe now becomes one of the 16 men survivors. The win required only 49 minutes.

The favored Miss Evert, bidding for her first U.S. national crown, swept past 17-year-old Natasha Chmyreva 6-0, 6-3.

Miss Wade, seeded No. 2, overpowered Marina Kroschina, the 22-year-old blue-eyed beauty from the Ukraine, 6-1, 6-3. They were second-round matches.

Miss Kroschina defeated Rosemary Casals, America's No. 3 ranked woman, in the first round.

Russia's bad luck was compounded on an outside court when Pam Teeguarden of Los Angeles, upset Olga Morozova 4-6, 6-2, 7-6.

Mrs. Morozova went to the final against Miss Evert at Wimbledon last year and she had been a success on the women's tour. But Saturday, after winning the first set, she lost the rhythm of her game and went down before the 24-year-old Californian. She lost the third set tie-break 7-3.

In two featured men's matches, Harold Solomon of Silver Spring, Md., seeded No. 13 but two points from defeat, rallied to beat young Wojtek Fibak of Poland, 4-6, 6-0, 7-6, and balding Bob Hewitt, a transplanted Australian now playing for South Africa, defeated Hungary's Balasz Tarocsy, 6-2, 6-1.

It was Taroczy who scored the most startling surprise Friday, upsetting Tom Okker of The Netherlands, the No. 6 seed — one of seven upsets of the rocky day. But on this threatening, rain-spotted day, the 35-year-old Hewitt was too quick and too steady.

The new clay courts of the West Side Club, replacing grass that had been traditional for a half-century, were swept by early morning showers but, protected by tarpaulins, were ready for the start of the fourth day's play.

Miss Evert, who now has lost only four games in two matches, ran through the first set in 20 minutes without losing a game. She lost her concentration temporarily and allowed Miss Chmyreva to pull to 3-3 in the second set. Then Miss Evert steadied and ran out the match.

Eddie Dibbs of the U.S. and Andrew Pattison of Rhodesia, who scored two of Friday's big upsets, continued into the four round — one the hard way, the other easy.

Pattison, who beat 12th-seeded John Alexander, won over Ricardo Cano of Argentina 7-5, 4-6, 7-5 in a tough match. Dibbs, who ousted 16th-seeded Cliff Richey, crushed Jose Higueras 6-3, 6-0.

United leads division after shocking Stoke

LONDON (AP)—A goal by Alan Dodd in the 15th minute gave Manchester United a 1-0 victory at Stoke for a one-point lead in the English League First Division soccer race Saturday.

At the bottom of the division, four clubs — Leicester, Wolverhampton Wanderers, Birmingham and Sheffield United — were still searching for their first win of the season.

Against Manchester United, Stoke striker Jimmy Greenhoff missed four scoring chances. The visitors profited from a piece of Stoke misfortune when a Gerry Daly shot that appeared to be a sure save for goalkeeper Peter Shilton was deflected into his own net by Dodd.

West Ham, which shared the lead before Saturday, dropped a point in a 1-1 tie with Queen's Park Rangers — and managed that only nine minutes from time on a goal by Billy Jennings.

In the 78th minute, Gerry Francis, who is to captain England for the first time against Switzerland in Basel next Wednesday, limped off the field. He appeared to be suffering from a hamstring injury that has troubled him for some time.

Burnley won for the first time this season, 4-1 over Middlesbrough. Peter Noble scored three goals for Burnley.

Ipswich defeated Birmingham 4-2 for its first win. Ipswich scored three of the goals in 11 minutes late in the first half. David Johnson gave Ipswich the lead in the ninth minute, with Trevor Whymark scoring two more, including a penalty, and Brian Hamilton adding the fourth.

Manchester United, in the Second Division last year, now has nine points on four wins and a tie after five games. West Ham has three wins and two ties for eight points followed by Queen's Park, Everton and Leeds, all with seven.

Everton won 2-0 at home over defending champion Derby County. Mick Lyons headed Everton into a 48th-minute lead from a free-kick by Mick Buckley. Bob Latchford got the second goal for Everton after 85 minutes.

★ ★ ★

ENGLISH LEAGUE

Division I

Aston Villa 1 Coventry 0
Burnley 4 Middlesbrough 1
Everton 2 Derby 0
Ipswich 4 Birmingham 2
Leicester 1 Liverpool 1
Queen's PR 1 West Ham 1
Sheffield U 0 Leeds 2
Stoke 0 Man United 1
Tottenham 2 Norwich 2
Wolverhampton 0 Arsenal 0

Division II

Bristol C 1 Bristol R 1
Carlisle 0 Blackburn 1
Fulham 4 West Brom 0
Luton 3 Chelsea 0
Notts F 0 Notts C 1
Oldham 1 Hull 0
Sunderland 2 Blackpool 0
York 1 Bolton 2

Division III

Brighton 0 Cardiff 1
Bury 1 Aldershot 1
Crystal P 3 Colchester 2
Grimsby 3 Shrewsbury 2
Halifax 2 Walsall 1
Hereford 3 Sheffield W 1
Mansfield 1 Chester 1
Peterborough 0 Port Vale 0
Preston 2 Millwall 1
Southend 1 Rotherham 2
Swindon 2 Gillingham 2
Wrexham 1 Chesterfield 0

Division IV

Barnsley 3 Northampton 1
Bradford 0 Bournemouth 1
Darlington 1 Watford 0
Doncaster 3 Crewe 1
Hartlepools 2 Lincoln 2
Huddersfield 0 Rochdale 0
Newport 0 Scunthorpe 0
Reading 1 Southport 0
Stockport 4 Workington 1
Swansea 1 Cambridge 0
Torquay 2 Brentford 3

SCOTTISH LEAGUE

Premier Division

Dundee 3, Aberdeen 2
Hibernian 1, Hearts 0
Motherwell 1, Ayr 1
Rangers 2, Celtic 1
St. Johnstone 1, Dundee U 0

Division 1

Clyde 1, Dumbarton 2
Dunfermline 3, Airdrieonians 3
Falkirk 1, Arbroath 0
Kilmarnock 4, Hamilton 2
Montrose 3, East Fife 0
Morton 0, Partick 0
Queen of S 2, St. Mirren 2

Division II

Albion 2, Stenhousemuir 2
Alloa 1, Meadowbank 1
Berwick 1, East Stirling 2
Clydebank 3, Brechin 0
Forfar 1, Cowdenbeath 1
Queen's Pk 3, Stirling 1
Raith 3, Stranraer 3

IRISH LEAGUE

Ulster Cup

Ards 0, Bangor 1
Distillery 1, Coleraine 1
Glentoran 4, Glenavon 1
Larne 4, Cliftonville 2
Portadown 1, Ballymena 1

Connors to play for U.S.

FOREST HILLS, N.Y. (AP) — Jimmy Connors agreed Saturday to represent the United States in 1976 Davis Cup tennis competition.

The series begins in October with a match against Venezuela, the winner to meet Mexico in Mexico City, probably in December.

Connors met with Tony Trabert, the new Davis Cup captain, and assured him that he would work out a schedule to fit in with U.S. Davis Cup plans. However, he may not play in all matches.

Connors, at odds with former captain Dennis Ralston, had refused to play in the Davis Cup the last two years and the Americans suffered early elimination.

GLOBAL PAVING
Phone 383-1614
ATTENTION
SPECIAL SUMMER PRICES

"Home of the Friendly Curlers"

Playland Curling Club
Now accepting entries for men's ladies' and mixed leagues; openings for full rinks, couples, and individuals.
MEN'S SENIOR LEAGUE
(55 and over)
Mon., Wed., and Fri. 9:30 a.m. to 11:30 a.m.
LADIES' LEAGUES
Daytime—Tues. and Thurs.
Evenings — Tues. 9 p.m.-11 p.m.
MIXED LEAGUES
Tues., Wed., and Fri.
Evenings and all day Sunday
Don't be disappointed
Phone 479-7188
for full information now!
4240 Glanford Avenue 479-7188

BANQUETS
• Wedding Receptions
• Dances — Parties
• Trade Shows
PLAYLAND CLUB
4240 Glanford Ave.
479-7188

THE ENGINE REBUILDERS
IF WE CAN'T GUARANTEE IT, WE WON'T FIX IT
A COMPLETE ENGINE JOB
Here's what we do to engine:
• New piston rings
• Grind valves
• New oil filter
• Rod bearings
• New gaskets
• Check main bearings
• New points and condenser
• Tune and road test car
FULL PRICE ONLY $279.00 6 cyl.
Parts and Labor
'60 to '70 Canadian Cars
4-Cyl. models slightly less
V8's Slightly more
CHARGEX
KEN WILLIAMS, Manager
FREDERICK MOTORS LTD.
616 QUEENS AVE. • 383-6632

It's great being a Colonist carrier and managing your own business . . . and it only takes an hour or so each morning (except Monday). The handsome monthly profits make it financially worthwhile, and there are other awards too . . . plus prizes and trips to be won by go-getters. Try a Colonist route and find out the advantages of being a Colonist carrier. The schedule below gives you an idea of how much you can earn.

EARNING POWER OF A COLONIST ROUTE (Example)

Number of Months	50 Cust.	60 Cust.	70 Cust.	80 Cust.	90 Cust.	100 Cust.
1	$56.50	$67.80	$79.10	$90.40	$101.70	$113.00
6	339.00	406.80	474.60	542.40	610.20	678.00
12	678.00	813.60	949.80	1084.80	1220.40	1356.00

Every new subscriber sold and held increases profits $13.56 per year!

Fill in a Route Application Today and have a PROFITABLE Business for a little SPARE TIME each day.

MAIL THIS COUPON OR PHONE 383-4111

Why waste time? Start a profitable Colonist newspaper route NOW!

The Daily Colonist.
Circulation Department,
2621 Douglas St., Victoria, B.C. V8W 2N4
I would like to apply for a permanent route in my neighborhood.
Name .....
Address .....
.....
Phone ..... Age ..... School .....
Your application will receive immediate attention.

GO KARTS
KARTLAND
10 'til 10
DAILY
Douglas at Vanalman
• NEW KARTS
• FIG. 8 TRACK
• OVERPASS

MARRIAGE ITALIAN STYLE
FIAT 124 SPIDER

Brian Holley FIAT
MOTOR DEALER LICENCE NO. DS170
3319 DOUGLAS ST. 384-1161

U.S. rallies to down Canadians

MONTREAL (CP)—The United States and Japan meet today in the final of the Intercontinental Cup baseball tournament after semi-final wins Saturday.

The U.S., which boasted a perfect 7-0 won-lost record in the round-robin competition to capture first place in Group B, saved an error-ridden comeback to down Canada 7-5 and Japan, winners of Group A with a 6-1 mark, shelled Nicaragua 11-0.

Canada and Nicaragua meet today in the consolation final for third place.

The U.S. offensive included three unearned runs in the bottom of the third inning against Canadian starter John Osborne, who allowed all of the American runs in his 6 2-3 innings.

Doug Simon slammed a three-run home run in the first and Kevin Keith and Ted Springenatic singled home runs that gave Canada a 5-1 lead in the third before the U.S. rallied.

Red Vogel singled home Glenn Gulliver with the tying run in the fifth and dashed home with the winner as Jerry Mondalto reached on a fielder's choice.

Scott Sanderson, who had a 0.60 earned run average and 2-0 record in 15 innings in round-robin play relieved American starter Steve Powers with one out in the third and surrendered Springenatic's hit before checking Canada on two hits the rest of the way.

The Japanese, whose only loss in the tournament action was a 1-0 decision in 12 innings against the U.S. Thursday night, jumped on Nicaraguan starter Andres Torres for two unearned runs in the bottom of the first and then chased him and two of three relievers with an eight-hit attack that produced eight runs in the fourth.

—John Bentley photo

B.C. OPEN CHAMPION Dave Barr of Kelowna sends ball on its way while other members of the foursome, Bill Tape of Kitchener, Cec Ferguson of Victoria and Tom Winrow of Florida, right, look on during first round of C-FAX Metro Toyota tournament Saturday at Cedar Hill Golf Club.

Braves fire King Ryan takes over

Atlanta Braves were rained out Saturday, and manager Clyde King got rained on.

Unable to make any news on the field when the skies opened up in Chicago, the Braves announced that King was being relieved of managerial duties and would be replaced by Connie Ryan.

King, whose club was 58-76, in sixth place in the National League West and drawing extremely few fans, is the sixth managerial casualty since the start of the major league baseball season.

Kansas City Royals, Whitey Herzog for Jack McKeon; New York Mets, Roy McMillan for Yogi Berra; Texas Rangers, Frank Lucchessi for Billy Martin; New York Yankees, Billy Martin for Bill Virdon, and Houston Astros, Bill Virdon for Preston Gomez, all beat the Braves to laying the blame for disappointment.

King will remain with the Braves as a special assistant to executive vice-president Eddie Robinson. Ryan, who was serving the Braves as a special scout, will probably serve as manager only until the end of the season. King's tenure lasted only 13 months, starting in late July last year when he took over from Eddie Mathews.

★ ★ ★

Saturday action on the field brought a gain for only Baltimore Orioles. With Boston Red Sox getting nosed out 7-6 by Oakland Athletics, the Orioles closed within six and a half games of the lead in the American League East.

The Orioles knocked off Chicago White Sox 4-2 with Jim Palmer becoming the first 20-game winner of the season.

Palmer allowed six hits, two of them home runs by Jorge Orta and Pete Varney, in a steady route-going performance. Brooks Robinson broke the 2-2 tie in the eighth inning with a two-run single. Ex-Oriole Jesse Jefferson had a no-hitter going until Lee May doubled in the sixth inning, and the White Sox were 2-1 leaders when the Orioles broke through for three eighth-inning runs.

In Oakland, speedy Claudell Washington hit a two-out single in the 10th inning, stole second base, and scored on a single by Sal Bando. All the previous scoring was done early with veteran Carl Yastrzemski and rookie Jim Rice doing most of the Boston damage. Yastrzemski, who scored three runs and drove in two, hit a home run and triple, and Rice had three singles and boosted his league-leading runs-batted-in total to 93.

Kansas City Royals stayed within six and a half games of the Athletics by defeating Catfish Hunter and the New York Yankees 5-2.

★ ★ ★

In the National League, the four Eastern Division contenders all lost, and Cincinnati Reds maintained their lead in the Western Division at 19½ games.

AMERICAN LEAGUE

Eastern Division	W	L	Pct.	GB
Boston	79	53	.600	—
Baltimore	73	60	.549	6½
New York	67	66	.504	12½
Cleveland	61	68	.473	16½
Milwaukee	58	76	.433	22
Detroit	52	81	.391	27½

Western Division	W	L	Pct.	GB
Oakland	80	54	.598	—
Kansas City	71	60	.542	7½
Texas	67	68	.496	13½
Chicago	65	69	.485	15
Minnesota	63	70	.474	16½
California	62	73	.459	18½

Kansas City 000 221 000—5 6 1
New York 101 000 000—2 6 4
Leonard 11-5 and Stinson; Hunter 18-13 and Munson.

Oakland 231 000 000 1—7 11 2
Boston 320 100 000 0—6 10 2
Abbott, Todd (2), Fingers 9-6 (9) and Tenace; Tiant, Drago 1-2 (3) and Blackwell. Home runs: Oakland-Jackson (29th); Boston-Yastrzemski (14th).

California 000 000 002—2 10 1
Detroit 000 801 00x—9 12 0
Hockenberry 0-4, Lange (4), Scott (5), Brewer (7) and Etchebarren; Bare 8-9 and Wockenfuss. Home runs: California — Bochte (3rd); Detroit-Rodriguez (13th), Baldwin (2nd).

Chicago 000 100 010—2 6 0
Baltimore 000 000 13x—4 6 1
Jefferson 4-9, Hamilton (8) and Varney; Palmer 20-8 and Hendricks. Home runs: Chicago-Orta (7th), Varney (2nd).

Milwaukee 002 000 010—3 7 4
Texas 220 201 01x—8 12 0
Slaton 11-16, Murphy (2), Rodriguez (4) and Moore; Umbarger 7-5 and Sundberg. Home runs: Milwaukee-Garcia (4th); Texas-Hargrove (9th).

NATIONAL LEAGUE

Eastern Division	W	L	Pct.	GB
Pittsburgh	74	58	.561	—
Philadelphia	72	62	.537	3
St. Louis	71	63	.530	4
New York	71	63	.530	4
Chicago	61	73	.455	14
Montreal	58	74	.439	16

Western Division	W	L	Pct.	GB
Cincinnati	90	44	.672	—
Los Angeles	71	64	.526	19½
San Francisco	66	68	.492	24
San Diego	60	75	.444	30½
Atlanta	58	76	.433	32
Houston	52	84	.382	39

New York 000 000 000- 0 5 0
Los Angeles 300 120 01x- 7 11 0
Webb 6-6, Baldwin (5), Lockwood (6), Tate (8) and Grote; Messersmith 15-13 and Yeager. Homeruns: Los Angeles — Cey (20th and 21st).

Montreal 210 000 200—5 12 0
San Diego 100 000 000—1 2 1
Renko 3-10 and Foote; Folkers 5-9, Johnson (5), Frisella (8) and Hundley.

Houston 002 050 000—7 13 0
Pittsburgh 003 010 000—4 7 0
Dierker 13-13 and Johnson; Reuss 14-10, Tekulve (5), Kison (6), Brett (8) and Sanguillen. Home runs: Houston-Cedeno (8th, 9th), Watson (18th); Pittsburgh-Hebner (14th).

St. Louis 000 100 001 0—2 5 1
Cincinnati 101 000 000 1—3 8 0
Reed, Hrabosky (8), Garman 3-6 (10) and Simmons; Norman, McEnaney (9), Eastwick 4-2 (10) and Bench. Home runs: St. Louis-Simmons (16th).

Philadelphia 000 000 001—1 7 2
San Francisco 001 100 20x—4 9 0
Underwood 12-10, Twitchell (5), Hilgendorf (7), Garber (7) and Boone; Falcone 10-9, Moffitt (8) and Sadek.

Ellis layoff ended

PITTSBURGH (AP) — Dock Ellis, the outspoken member of Pittsburgh Pirates' pitching staff who was handed a 30-day suspension Aug. 16, was reinstated Saturday.

General Manager Joe L. Brown told a news conference that he and manager Danny Murtaugh reached a joint decision to put Ellis back on the National League baseball team's active roster "after much soul searching."

Ellis, a starter for virtually all of his eight seasons with the Pirates, was originally fined and given a brief suspension Aug. 15 after refusing a bullpen assignment in Cincinnati.

Panasiuk, Wiens all even in Cedar Hill tournament

Bob Panasiuk started and finished with birdies Saturday and shared the first round lead with Terry Wiens of Vancouver in the CFAX-Metro Toyota golf tournament at Cedar Hill Golf Club.

The Windsor pro, who is the leading money winner on the Canadian Professional Golf Association tour, and Wiens, winner of the Cedar Hill Open in May, carded three-under-par 62s on the 4755-yard Saanich layout.

Cec Ferguson of Victoria's Gorge Vale Golf Club was one stroke back at 63 for the top amateur score and a group of eight golfers shot one-under 64s.

Panasiuk's foursome, which included pros Bill Wakeham of Cowichan and Beau Baugh of Florida and amateur Carl Schwantje of Victoria, drew a large gallery as did the foursome of CPGA champion Bill Tape of Woodbridge, Ont., B.C. Open champion Dave Barr of Kelowna, U.S. pro Tom Winrow of Florida and Ferguson.

Panasiuk birdied the par four, 313-yard first hole and then matched par the rest of the way to finish the front nine with 31. On the back nine, he birdied the par-three 10th and 12th holes to go three under, but took a bogey five on the 438-yard 14th hole.

On the 383-yard 18th hole Panasiuk was on the green in two and a sunk a 10-foot putt for a birdie and headed into the clubhouse with the lead.

A late entry in the tournament, Wiens was in the final foursome about 10 minutes behind Panasiuk. He finished the front nine at two under and moved to four under when he birdied the 313-yard 13th hole and the 381-yard 16th hole.

Wakeham, who won the tournament in 1973 and the only former champion in the field, was three-under after 13 holes but bogeyed the 14th and 15th and finished at 64.

Baugh, brother of Laura Baugh a member of the U.S. women's pro tour, also carded 64, while Schwantje shot 67.

Tape hit the flag with his third shot on 18th but the ball stayed out and he settled for a par and a 64. Barr also finished at 64, while Winrow had four birdies, but put two balls out of bounds and finished at 69.

The host club was well represented by amateurs Rick Trueman and Brian Gandy, both of whom carded 64s.

Trueman also led the net division with 57, while Ron Maxwell of Gorge Vale and Gary Gill of Cowichan shared second place with 58s.

The final round begins today at 6:30 a.m.

Barr, Ferguson, Winrow and Tape are off at 2:07, followed by Panasiuk, Wakeham, Baugh and Schwantje at 2:15 and Wiens and Ludeman are off at 2:30.

Bob Panasiuk, Windsor	62
Terry Weins, Vancouver	62
a-Cec Ferguson, Victoria	63
Bill Tape, Ontario	64
Dave Barr, Kelowna	64
a-Reg Clarkson, Vancouver	64
a-Rick Truman, Victoria	64
Walter Owen, Illinois	64
Bill Wakeham, Cowichan	64
Frank Fowler, Calgary	64
Mark Ludeman, Vancouver	64
Mike Swinburnson, Van.	64
Tom Whittle, Richmond	65
Ron Willey, Vancouver	65
a-Bob Beauchemin, Victoria	65
Beau Baugh, Florida	65
Lee Swope, Vancouver	65
HANDICAP DIVISION	
R. Truman, Cedar Hill	57
R. Maxwell, Gorge Vale	58
G. Gill, Cowichan	58
J. Ferguson, Golf Services	59
W. Green, Gorge Vale	59
J. Anderson, Cedar Hill	59
B. Gandy, Cedar Hill	59
R. Harrington, Cedar Hill	60
W. Walters, Gorge Vale	60
J. Cowie, Victoria	60
G. Murphy, Gorge Vale	60
George Barnes, Cedar Hill	60
M. Cook, Cedar Hill	60

Nanaimo battles to draw

	P	W	T	D	L	Pts.
Alcos	10	8	0	0	2	40
Albion	11	5	0	3	3	31
Castaways	9	5	0	2	2	29
Nanaimo	10	3	0	2	5	19
Cowichan	9	3	0	1	5	17
Oak Bay	10	2	1	1	6	15
Incogs	9	1	1	3	4	14

Albion declared at 157 runs for seven wickets Saturday but had to settle for a draw with Nanaimo in a Victoria and District Cricket Association match at Beacon Hill Park.

Nanaimo had scored 81 runs for seven wickets when time ran out.

The draw pushed Albion into second place nine points behind Alcos and two points ahead of Castaways, while Nanaimo moved into fourth place, two points ahead of Cowichan.

Brian Heeps led the Albion batting with 59 runs not out. Alan Carter batted 31 runs and John Money 26 runs.

Ray Telford took four wickets for 42 runs.

Ian Smith batted 34 runs for Nanaimo not out and Carter took three wickets for 29 runs.

Baird birdies way to two-shot lead

ENDICOTT, N.Y. (AP) — Butch Baird, a one-time tour winner in 16 years on the professional circuit, collected four birdies en route to a second-round 69 and a nine-under-par 133 total Saturday to forge into the second round lead in the B.C. Open golf tournament.

"It was a solid round," said Baird, who had a 66 Friday.

The 133 put him two strokes ahead of Don Iverson and Mike McCullough. Iverson, 29, of LaCrosse, Wis., shot a 69 and McCullough, 30, of Coshocton, Ohio, had a 67.

The day's best round on the 6815-yard, par-71 En-Joie golf course, which slowly dried out after more than 15 hours of rain, was a 66 turned in by Ralph Jchnson of New Smyrna Beach, Fla. His 36-hole total was 141.

Australians Bob Shaw, with 69, and David Graham, with 68, were bracketed at 136.

First-round leader Andy North of Gainesville, Fla., was next with 137. He came in with a three-over-par 74, 11 strokes higher than the competitive course record of 63 that he set Friday. That round included a PGA record-equalling 27 on the back nine.

Defending champion Richie Karl, the host pro, also went over par with a 72, but remained in contention with 139. Hubert Green, the B.C. winner in 1972, was at 139 also after a 69.

The cutoff for the final 36 holes today and Monday was 143 with 70 golfers qualified.

Dan Halldorson of Brandon and George Knudson of Toronto both qualified for the final 36 holes. Halldorson had a 71 Saturday for a 141 total Knudson a 72 for a 142.

Among the non-qualifiers was Ben Kern of Toronto, whose 77 gave him a 152 total.

Butch Baird	66-67—135
Don Iverson	66-69—135
Mike McCullough	68-67—135
David Graham	68-68—136
Bob Shaw	67-69—136
Andy North	63-74—137
Jim Colbert	69-69—138
Lee Elder	70-68—138
Ken Still	69-69—138
Bobby Wadkins	68-70—138
Terry Dill	68-71—139
Terry Diehl	69-70—139
Hubert Green	70-69—139
Richie Karl	67-72—139
Leonard Thomson	70-69—139
Jim Wiechers	72-67—139
Bob Dickson	70-70—140
David Glens	69-71—140
Mark Hayes	71-69—140
Barry Jackel	72-68—140
Dan Halldorson	70-71—141
George Knudson	70-72—142
Ben Kern	75-77—152

The Original Knight
SOLUNAR TABLES
When To Fish Or Hunt

According to the Solunar Tables calculated for this area, the best times for hunting and fishing for the next 10 days will be as follows (Times shown are Pacific Daylight Times):

TODAY			
12:20	7:00	12:55	7:30
TOMORROW			
1:10	7:50	1:45	8:20
TUESDAY			
2:00	8:45	2:35	9:10
WEDNESDAY			
2:55	9:35	3:25	10:10
THURSDAY			
3:45	10:25	4:25	10:55
FRIDAY			
4:55	11:20	5:10	11:45
SATURDAY			
5:30	—	6:00	12:20
SUNDAY			
6:30	12:45	6:55	1:20
MONDAY			
7:15	1:40	7:50	2:15
TUESDAY			
8:10	2:25	8:35	2:50

Skater beats 1935 record

HALIFAX (CP) — Jim Redmond of Halifax went home to bed after roller-skating six days and nights around an arena here. Redmond, a hospital employee, skated for 148 hours, one hour longer than the best previous known time set in 1935 in England.

Pro football

N.F.L. EXHIBITIONS

New Orleans 27, Baltimore 3
Dallas 17, Houston 14
New England 20, Green Bay 17
Denver 13, Chicago 0
New York Jets 16, Atlanta 13
St. Louis 14, San Diego 9

W.F.L.

Birmingham 21, Shreveport 8
San Antonio 22, Portland 0

Lawn bowling roundup

Burnside bowlers shine

By REG REYNOLDS

Ivy McLeod of Burnside capped her first year of lawn bowling by winning the final major tournament of the 1975 season.

Mrs. McLeod defeated runner-up Cordy Young of Victoria Lawn Bowling Club, 17-4, in her final match to win the women's novice singles championship Friday at Oak Bay.

Mrs. McLeod finished with a 5-1 record, Mrs. Young was 4-2, while Barbara Colbert of Oak Bay finished third and was followed by Jean Detmars of Victoria West, Mildred Russell of Nanaimo, Mabel Coutts of Lake Hill and Ann Greenlay of Canadian Pacific.

An avid curler in the winter, Mrs. McLeod took up bowling on the urging of fellow curler and Burnside club champion Jessie Kenneard.

Burnside bowlers also dominated the only other tournament held last week.

Bill Turner and Marion Barr defeated clubmates Arnie and Agnes Davies, 21-16, to win the Dogwood Trophy mixed scotch doubles title at Lake Hill.

Jim McGregor Jr. and wife Carol of Vic West finished third and John and Doreen Green of Oak Bay were fourth.

★ ★ ★

Congratulations to Tom McKeachie and Chuck Davies of Victoria Club who finished third in the Canadian pairs championship at Vancouver. The tournament was spoiled by rain and the final day of play was held at North Vancouver after the Stanley Park greens became unplayable . . . only three events remain to finish the 1975 season. The Yarrow Cup men's pairs are at Canadian Pacific on Monday, and the half-day women's triples tournament is Thursday at Lake Hill . . . the Laguna Hills bowlers of California will make their annual visit Sept. 13-15 . . . Terry Smith of Highland travel has brochures and information about the world bowls at Johannesburg, South Africa next year . . . There are four tour packages ranging from 23 days to 29 days . . . Happy curling.

New position for Johnston

DENVER (AP) — Marshall Johnston, former coach of California Seals of the National Hockey League, has been named assistant hockey coach at the University of Denver.

The announcement was made Saturday by Denver coach Murray Armstrong.

The 34-year-old native of Birch Hills, Sask., who coached the Seals during the 1974-75 season, is a 1963 graduate of Denver.

Buy a Conker for a penny, mister?

MEET YOUR MEMBER!
Donald Munro, M.P.
(Esquimalt-Saanich)
at the
Saanichton Fair
Sat., Sun. and Mon.
HE'D LIKE TO SEE YOU!
DROP IN ON HIM IN THE MUNROMOBILE

CALL NU-WAY FOR
Unitog
UNIFORM RENTALS
Add Prestige to Your Business Image
Unitog Uniforms are tailored for the key-man look, geared to today's look of competence in serving public needs. For information about uniform rentals.
PHONE 382-4266
NU-WAY CLEANERS LTD.
420 William St., Victoria
Unitog Representatives for the Greater Victoria area

BUY-RITE Announcement
CHARLIE "CHUCK" GRAY
We are pleased to introduce "Chuck" Gray, who is now with us—Chuck is fully qualified, and ready to assist his many customers and friends with all their home furnishing needs, appliances, TVs, stereo, etc. Please call on Chuck the next time you are in the market for home furnishings, and take advantage of the quality, selections, and low everyday warehouse prices he is able to offer you!
BUY-RITE
Furniture Warehouse
704 View (Basement)
CALL CHUCK AT
385-4744

CURLERS
REGISTER NOW!
Leagues are now being formed.
REGISTRATION —
Oak Bay Senior Citizens Activity Centre
1442 Monterey Avenue
Ladies' daytime (Tues and Thurs) —Tuesday, Sept. 2-10 a.m.
Ladies' evening (Tues.) —Tuesday, Sept. 2-7 p.m.
Mens evening (Mon. and Thurs.) —Tuesday, Sept. 2-8 p.m.
Seniors men's and Senior Mixed —Wednesday, Sept. 3-10 a.m.
Mixed Curling (Wed. and/or Fri.) —Wednesday, Sept. 3-7 p.m.
JOIN THE FUN!
OAK BAY RECREATION CENTRE
"EVERYBODY WELCOME"

leasing.... could be for you!
1975 DODGE TRADESMAN VAN
6-Cylinder Motor
Automatic
Vision Package, Bucket Seats
$123 Per Month 36 Month Net Lease
ENSIGN LEASE
TRUCK DIVISION
QUADRA AT CALEDONIA 386-2411
CHRYSLER LEASING
CARS-TRUCKS

St. Paul's Cathedral celebrates with facelift

By SUSAN ROBERTS

LONDON (CNS) — The south door of St. Paul's Cathedral in London bears the Latin inscription "Resurgam," or "I shall rise again," a testament to almost 13 centuries of turbulent history, in the course of which the cathedral has come to symbolize London's indomitable spirit.

The present building, designed by Sir Christopher Wren, is 300 years old this year, and to mark its birthday, the cathedral is having a face-lift — a $7 million program of restoration which could take 30 years to complete.

There has been a church on the top of Ludgate Hill as far back as Roman times. The Romans had a temple there, dedicated to Diana, the pagan goddess of the hunt.

In 604, when Christianity reached London, Ethelbert, the Saxon king of Kent, dedicated the first church of St. Paul.

A succession of such churches was built on the site, only to be destroyed by the fires which regularly swept London in the Middle Ages or looted of their valuables by bands of marauding peasants and soldiers.

Always, St. Paul's was the centre of London life. During the 15th century many people were tried there on charges of witchcraft and heresy. In Elizabethan times criminals would meet and hide in its aisles and pickpockets roamed among the crowds who used the nave as a highway. Fights broke out so often that the queen had to sign a proclamation forbidding swords to be drawn there.

In 1588 Queen Elizabeth attended a joyous thanksgiving service for England's victory over the Spanish Armada.

Less than a hundred years later, Oliver Cromwell's troops used it as barracks and stabled their horses in the choir.

By the summer of 1666 the old medieval cathedral, which had become run-down and dilapidated, had scaffolding erected around it, in preparation for repairs. But a fire broke out at a bakehouse in nearby Pudding Lane and spread rapidly.

"I saw," wrote a contemporary diarist, "The whole north side of the city burning from Cheapside to the Thames . . . and was now taking hold of St. Paul's Church, to which the scaffolds contributed."

The Great Fire raged for five days and left two-thirds of the city in smoldering ruins. The church was gutted.

Sir Christopher Wren, geometrician and astronomer, designed the new cathedral, modeled on St. Peter's in Rome.

His plans were ready within a week of the fire and as soon as they were approved an army of masons went to work. Wren himself was working on the rebuilding of 51 other churches lost in the fire. By 1697 the cathedral was open for services and by 1710 it was finished, its dimensions as awe-inspiring then as they are now.

One of its bells, Great Paul, weighs more than 19 tons; on the clock, 17 feet in diameter, are copper hands — specially shaped to resist wind and snow — one 9 feet, 6 inches, and one 5 feet in length. The massive double dome is the cathedral's most imposing feature, with the highest part of the inner dome 218 feet above the floor.

Few visitors leave without trying out the strange whispering gallery, which runs round its interior. A soft whisper against one wall can be heard 100 feet away, on the opposite wall.

The cathedral rose again, but now it is suffering from old age and hostile environment. The structure is still sound, but wind and acid deposits in the rain have eroded the carved stone. Vibrations caused by people, traffic and travel have made some of the stones crack. An appeal was launched three years ago.

Any worn or dangerous stone is being taken down and replaced.

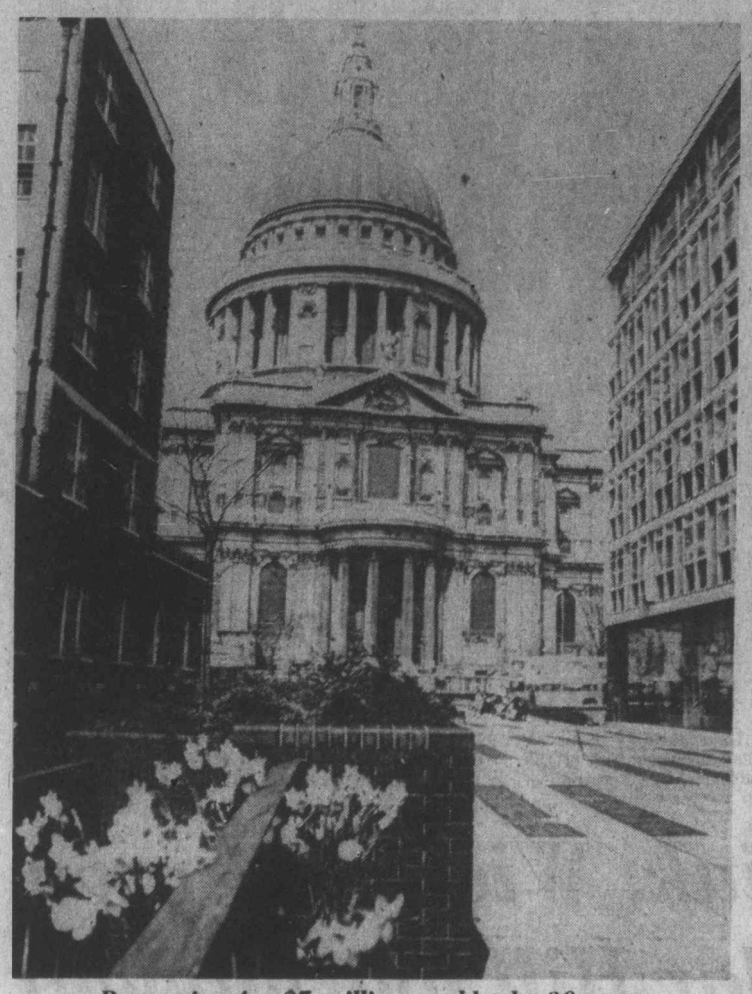

Restoration for $7 million could take 30 years

World Travel Tips

By STAN DELAPLANE

"We will take a house for a month at Christmas in Cuernavaca. Are there any health hazards?"

Thousands of North Americans live permanently in Mexico. They buy purified water in five-gallon bottles. They wash their vegetables in a mild purifying solution — a tablet sold in all drug-stores.

You can get preventive shots from your doctor for hepatitis. They only last six weeks. And doctors aren't sure they really work.

Mexico's Public Health says most health problems — Montezuma's revenge, hepatitis — come from eating at street stands. In tourist hotels and restaurants, the water is purified. The raw vegetables have been through the purifying process.

★ ★ ★

"We'll be three weeks in Ireland. Can we shop at the big freeport at Shannon airport?"

You can't shop when you get off the plane and enter Ireland. But you can shop when you leave Ireland. Now they've got a new thing that's worthwhile Irish customs will give you a pass to the shopping area. You can spend all the time you want shopping. Pick it up before you board the plane.

The airport shop is so big it's like trying to shop the ground floor of a huge department store. You'll probably overnight near Shannon before you leave. That's the spare time you should get the pass and shop leisurely.

For Irish linen, Aran island sweaters, anything made in Ireland, the prices are better in Irish towns than at the airport. But for things imported to the airport from outside Ireland, the shop prices are good. That would be French perfumes. Japanese cameras and radios. And so on.

★ ★ ★

"Do we take cholera shots for a trip to Greece?"

Never heard of cholera in that country. Cholera was pretty well confined to the Far East until last year it began showing up in Africa. Tourist boards don't send out publicity saying: "Hey, we have a few cases of cholera."

Sometimes they even cover up. As the Swiss did with typhoid a few years ago rather than lose winter ski business. Spain did the same with a typhoid epidemic at Malaga. The regional medical health office has information in British Columbia.

With jet travel, diseases can fly into any country in 24 hours. Public health control is difficult. The person carrying it doesn't know he's sick until he's had time to spread the bad news around.

THE CANYON TOUR
GRAND CANYON — BRYCE CANYON — ZION CANYON
DEATH VALLEY — SALT LAKE CITY
Sept. 22-Oct. 4 Dble. $310 Twin $325
A trip that you will remember — something for everyone. The biggest mountains, the deserts, the biggest hole in ground that you will ever see, THE GRAND CANYON, north rim. The weird multi-colored spires of rock eroded by wind and weather into fantastic shapes of Bryce Canyon. Majestic Zion's sheer rock walls. Death Valley — what can anyone say! Two nights in Las Vegas. Two nights in Salt Lake City. The deep blue waters of Crater Lake.
Day Tours
Squamish — Tuesday, Sept. 9 — 8:00 a.m. $13.00
These tours are filling very quickly — Decide now which of them you wish to take and reserve now. Reserved seats on all tours. Longer trips by deposit only.
B.C. TRAVEL
402-1029 Douglas St. 385-4732
Hours: 9:30 to 12 and 2:00 to 5:00

Sunflight Suncruise
MEXICO FLY/CRUISE
ABOARD "SUN PRINCESS"
★ Return jet flight from Vancouver
★ Complimentary in-flight meals and bar service
★ All Meals while on board the Sun Princess
7-DAY HOLIDAY from $499
From Vancouver Jan. 23, Feb. 13, Mar. 5, April 16, May 7
14-DAY HOLIDAY from $749
From Vancouver Dec. 26, Jan. 9, 30, Feb. 20, Mar. 12, Apr. 2, 23, May 14
14-Day Holiday is 11 days cruising, 3 days Queen Mary Includes return airfare, cruise, necessary accommodation, all meals while cruising and transfers.
Cruise south to the sun this winter amidst the luxury and dazzling beauty that only a Princess can offer. Your deluxe floating hotel affords you every possible comfort with service second to none. After a short flight to Los Angeles aboard a private Sunflight jet operated by Pacific Western Airlines, your Mexican adventure begins. Sit back and let the Sun Princess glide gracefully to Puerto Vallarta, Mazatlan, and Cabo San Lucas on our 7-day holidays and Puerto Vallarta, Manzanillo, Acapulco, Mazatlan and Cabo San Lucas on our 14-day holidays. Join us for a gourmet's delight with all meals and entertainment fully inclusive whilst aboard the "Sun Princess." As an added attraction, on our 14-day inclusive holiday, you will spend the first three nights at the queen May Hyatt Hotel in Long Beach. Three days free to explore Southern California. Close at hand you will find Hollywood, Disneyland, San Diego and many other fun-filled places.
FOR RESERVATIONS AND INFORMATION
WESTERN CANADA TRAVEL SERVICE LTD.
729 Johnson St. (Opp. Civic Parkade) 382-6160

PRINCESS CRUISES TO MEXICO

Princess Cruises
PART OF THE GROWING WORLD OF P&O
Enjoy all the carefree fun as you take a leisurely cruise to the Mexican Riviera aboard the Island Princess, the Sun Princess or the elegant Pacific Princess.
All have only first class accommodations and offer excellent dining dancing and recreational facilities as well as every amenity to make your time aboard a truly enjoyable experience.
You'll explore the many moods of Mexico with your choice of a 7 night cruise to Puerto Vallarta, Mazatlan and Cabo San Lucas. Or add a visit to enchanting Acapulco and Manzanillo on the 10 or 11 night trip. Whatever is your choice, you'll enjoy the sightseeing, the friendly fun and the best of British hospitality aboard a P and O Princess.
7-DAY CRUISE
Departs Oct. 31; Nov. 7; Nov. 14; Price includes Air Fare to Los Angeles and return, from $539
10-DAY CRUISE
Departs Oct. 14; Nov. 14; Nov. 21 Price including air fare to Los Angeles and return, from $770
11-DAY CRUISE
Departs Oct. 20; Nov. 3 Price includes air fare to Los Angeles and return, from $847
OUR GOOD ADVICE IS FREE!
TOTEM TRAVEL
MAYFAIR 386-3277 HILLSIDE 595-1181 DUNCAN MALL 748-2594 PORT ALBERNI 728-8138
"At Totem, Most of All It's the People"

the Bay
You too can enjoy Hawaii This Winter
From $359 for 2 Weeks
Charge your entire trip on your Bay Card. And remember we're open Monday through Saturday 9:30 A.M.-5:30 P.M. Thursday and Friday to 9:30 P.M.
Call us now for all your travel arrangements.
ASK MR. FOSTER, TRAVEL SERVICE, THE BAY.

FOR TRAVEL INSURANCE
P. R. Brown and Sons Ltd.
762 Fort St.
385-3435

ALL FUN TOURS
for fun-filled Holidays!
RENO-TAHOE 7 days $189
Get that real holiday feeling and jet away on Pacific Western's Boeing 737. Enjoy a meal and cocktails en route, and 1½ short hours later find yourself in fabulous Reno. Includes 7 beautiful days (2 in Lake Tahoe and 5 in Reno) First-class accommodation all the way— 8 big meals and bonus fun-packages. All coach transfers on location. Sightseeing tours in historic Virginia City. A big buffet plus gambling at the Carson City Nugget. Hotel Sales taxes, $1,000 excess hospital and medical insurance.
Departs from VANCOUVER direct, every Sat., Sept. 6, 13, 20, 27th, Oct. 4, 11, 18, 25th
CALIFORNIA 15 days for $339
SAN FRANCISCO, FISHERMAN'S WHARF, ANAHEIM DISNEYLAND, SAN DIEGO, LAS VEGAS and the breathtaking PACIFIC COAST LINE. Departs Aug. 24, Sept. 7, 14, 21, 28.
RENO 7 days $119
DEPARTS VICTORIA AUG. 31 and WEEKLY
DEPARTS NANAIMO SEPT. 6 and WEEKLY
DEPARTS CAMPBELL RIVER and COURTENAY SEPT. 13 and MONTHLY (add $6 per person)
Every Saturday morning, our big air-conditioned, washroom-equipped long-distance luxury coaches pick up people from Vancouver Island and whisk them away to Nevada's wild and wonderful world of brilliant casinos, star-studded entertainment, and luxurious hotels. Remember 7 days — including transportation and first-class accommodation and $1,000 excess hospital and medical insurance, side tours to Virginia City, Carson City, Lake Tahoe and Sparks.
DEPARTURES Sept. 6, 13, 20, 27, Oct. 4, 12, 19, 27
DISNEYLAND 10 days $233
Mickey Mouse, Knott's Berry Farm, San Diego Zoo, and the Movieland Wax Museum.
DEPARTS Sept. 20, Dec. 20
HAWAII 14 days from $359
the basic vacation
Departs direct from Vancouver International Airport. Includes 14 nights accommodation in the Makani Kai hotel, return transportation via PWA 707 jet. Baggage transfers and porterage, fresh flower lei greeting on arrival, welcome cocktail party Honolulu sightseeing tour, 4% hotel room tax.
DEPARTS every second week all year round. Oct. 6 and 20. Nov. 3 and 17, Dec. 1, 15, 29, Jan. 12, 27
• CALIFORNIA-ARIZONA — all-fun days, $359, departs Sept. 27, Oct. 18, Nov. 15, Dec. 6
• CALIFORNIA/PALM SPRINGS — 15 all-fun days $319 Departs Nov. 8
• FLORIDA — 29 all-fun days, Departs Oct. 2 and Nov. 7 $784
INCLUDES:
Prices based on double occupancy or as specified
• Transportation, first-class accommodation included
• $1,000 excess hospital and medical insurance
• Side tours as specified
Phone your travel agent or
ALL-FUN TRAVEL
2620 Quadra Street
382-4271
ALL FUN TOURS!

CHARTER FLIGHTS
Hawaii—Mexico—London
HOTELS-RESORTS
AIR
RAIL SHIP
BUS
Tickets
Tour—Cruises
Thirty-four years your Travel Agent in Victoria. Now in the Campbell Bldg. Office hours 10 to 12 and 2-5.
GEORGE WILLIS TRAVEL
513-1029 Douglas 383-1232

Responsible Canadian fully experienced Airline, Travel Agency, Tour Wholesale Operations with interrelated Promotional and Managerial Background Desires Locate Victoria Area. Salary Negotiable. Please write to
VICTORIA PRESS BOX 327

HAWAII
YOUR COMPLETE RESERVATION SERVICE IN VICTORIA, CALL FOUR SEASON TRAVEL. 520 VIEW ST. 384-7108

Escape to Paradise
TAHITI
legendary island of enchantment
Two weeks October Holiday includes
Round Trip air fair. from Vancouver
Hotel Accommodation at the "Club Mediterranee"
All Meals
$904.00
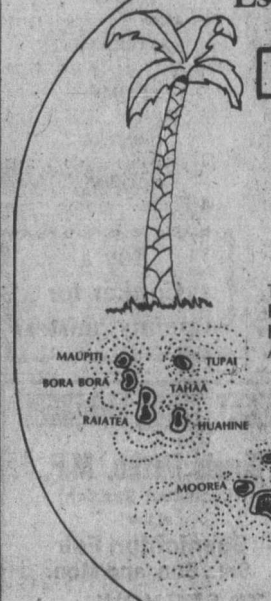

BLANEY'S TRAVEL SERVICE
"The Arrangers"
920 DOUGLAS STREET 382-7254
1503 WILMOT PLACE 598-4531

GRAND CANYONS
Sept. 20 $305 dbl. or tw.
Two fabulous weeks with 3 nites in gracious, interesting Salt Lake City. Exciting views of the best of canyon-land; Red, Bryce, Zion, and of course — Grand Canyon. For a change of pace; two nights in Las Vegas, 1 in Reno. A few seats left on this terrific tour. Phone now to be sure.
Call the holiday number
384-1432
Capital Tours
403-645 Fort Street, Victoria
(4th Floor, Yarrow Bldg.)

HAWAII
$232.00 RETURN
Departures from Seattle
BAINS INTERNATIONAL TRAVEL SERVICE
1710 Douglas St.
across from The Bay
386-6363

Sunflight
Suncruise
Suntours and Princess Cruises offer a unique holiday package, including a 7 or 11-day cruise on the Sun Princess, charter flight from Vancouver to Los Angeles and return, 3 nights at the Queen Mary Hyatt, with 11-day cruise. Departures from Dec. 26th through May 14th.
7-Day Holiday/Cruise from $499
14-Day Holiday/Cruise from $749
Prices from Vancouver, based on double occupancy.
Travel Specialist
MIKE SUDUL
General Manager
TRAVELWORLD
BOOK NOW 382-3121
BANK OF COMMERCE BUILDING

Thomas Cook/Canada
WORLD TRAVEL SERVICE
CRUISE THE PACIFIC
This winter see New Zealand, Australia and seven tropical islands on a 46 day ROYAL VIKING South Seas Cruise or sail the South Seas plus East Indies and the Orient — Bali, Singapore, Hong Kong, Tokyo and more on a first class 69-day Royal Viking Circle Pacific Cruise!
If you can't take the full cruise you can fly to meet the ship and sail home or vice versa.
Thomas Cook
The first name in travel. Everywhere
1322 Douglas St., Victoria 388-7811
416 Seymour St., Vancouver 688-0231
Over 840 offices and representatives in 137 countries

BUDGET TRAVEL'S RECOMMENDED BEST BUYS
CHARTER FLIGHTS
LONDON $344
XMAS FLIGHTS $379
Must book immediately for Christmas
INCLUSIVE AIR TOURS
HAWAII $275 ex. Seattle for 7 days
Also 8-10-15 day packages
MEXICO $379 TWO WEEKS
Don't be disappointed—book now for Christmas
SPECIAL LOW AIR FARES
NEW ZEALAND ..... $805 Rtn.
AUSTRALIA ..... $935 Rtn.
Max. duration: 6 wks.—must be booked 60 days in advance
CRUISES
7-DAY MEXICO CRUISES FROM ONLY ..... per person $539
Plus FREE air fare to Los Angeles return for Sailings Sept. 12 thru Dec. 27th.
For Complete Information on Above Contact
BUDGET TRAVEL
641 Johnson St. 384-7121

New arrivals approach beach by small boat at Castaway Island, Fiji

Those islands of Fiji are holiday paradise

If you expect the sophistication of Hawaii's Waikiki Beach, super fast service and punctuality, the holiday paradise of Fiji is defninitely not for you.

But if you don't mind slowing to "Fiji time," a cheerful smile and apology after a spilt cup of coffee, forgetful but happy native workers, these islands are definitely for you.

Not that all areas of Fiji lack sophistication — superb hotels surround Nandi's international airport. The Tanoa, Travelodge, Mocambo just to name a few, provide superior accommodation, excellent food and entertainment, but the aim of a Fijian holiday is getting away from it all.

Gateway to the fabled island resorts is Lautoka, a half-hour drive from Nandi.

When you arrive at this port on the dry side of Fiji, you find the dock crowded with people boarding boats which will take them on cruises to the outer islands.

It is a beautiful day and everyone is in a happy mood, chatting and looking forward to visiting the resorts on the smaller islands surrounding the two big islands of Viti Levu (Great Fiji) and Vanua Levu (Great Land).

Viti Levu is the bigger island, about 120 miles wide and 170 miles long. Lautoka, a sugar port and hub of Fiji's pleasure cruise business, is on this island. Most of Fiji's half-million people live on the two big islands.

There are 106 inhabited islands in Fiji, which gained its independence and joined the Commonwealth in 1970.

A CP Air jet brings you to this Melanesian nation on a 13-hour flight from Vancouver, with a one-hour stopover for refueling in Honolulu.

After spending the night in Nandi's Travelodge Hotel, we were whisked to the port by taxi with our destination two small dots in the Pacific Ocean called Tai and Treasure Islands, each with a different personality.

Our ship is just one scheduled to leave the wharf at 10 a.m. Fiji time — departure was actually 40 minutes later.

Ships separate once out of the harbor, each heading for their own exotic destinations such as Castaway Island, Plantation Village, Mana Island or the three-day Blue Lagoon cruise in the Yasawa group of islands.

The mood of the day is struck on board ship as the crew members soon have the passengers singing and dancing to the music of a three-man band — two guitars and a bass fiddle made from a wooden box. Fijian women in the crew also join in. Leader of the merry crew is Enerico Tuilawa, second in command to owner Dan Costello.

He is a hefty, ebullient Fijian, dressed in a pink shirt and blue-flowered sulu (native skirt) and as we near Tai Island, destination of all Beachcomber cruises, he shouts "shoes and socks off ladies and gentlemen, get ready to abandon ship."

Many of the passengers do much more than that . . . they just dive into the crystal-clear water and swim ashore, but a small boat is sent out for the less energetic.

A huge open-air bure, where there are tables, a bar, a reception desk, a souvenir shop and a sand floor is the centre of activity for day trippers, who paid $13 for the day-long outing which includes a sumptuous native style luncheon.

Some go swimming and snorkeling, and others just have a drink under the thatched-roof bure. A glass-bottomed boat takes many out to the coral reef to view colorful plant and fish life. Enerico searches round the reef until he finds the star attraction, Jackie, the biggest fish in the community.

Following lunch we reluctantly leave Tai Island for an overnight stay on Treasure Island, only a 10-minute boat ride away.

The island has 66 native style bures, clean, neat and equipped with refrigerator, lights, shower and toilet. The doubles rent for $35 (Canadian funds) a day, with $15 a day extra for three meals. Most of the guests are New Zealanders and Australians, with only a small percentage from Canada.

Similar accommodation can be found on Castaway Island, operated by Calgarian Mike Brook. He is managing director of Ngani Holdings Ltd., based in Calgary, and the firm also owns Biddy's Steak House in Suva.

Brook, 27, divides his time between the Suva operation and Castaway but insists on spending his weekend on the beach at Castaway.

"We have a captive clientele here," he says. "Once on the island, you can't get off until transportation arrives and entertainment is vital to keep our guests happy."

To do this, the resort offers free snorkeling equipment, day tours to nearby islands, water skiing and an excellent souvenir shop.

The friendly native smiles and quiet atmosphere on these small dots in the Pacific bring a tourist back to nature, and, once the vacation is over, causes them to leave with the feeling that these would be most pleasant places to come back to.

Baggage problems

By STAN DELAPLANE

On a snowy weekend in New York we flew to London with two small children. Somehow our bags were put aboard a plane leaving two hours later. But — before the plane could get off, the snow turned to blizzard. For two days no plane got out.

We lived in what we had on. Nothing is open on Sundays in London. No tooth brushes. No pyjamas. No diapers. No whisky.

On a Caribbean cruise, luggage chased me by air from island to island, never managing to catch up. I kept picking up things in port. Arrived home with a Jamaica straw hat. A French shirt from Martinique. A pair of pants from Puerto Rico and sandals from St. Thomas.

My typewriter disappeared somewhere between Chicago and Dublin.

Don't know how many pyjamas I've left in Europe. You go down to pay your bill. The maid makes up your room. She folds your pajamas and puts them under the pillow.

You find that out same night. But in another country.

Now for insurance I pack spare pyjamas, razor and toothbrush in my carry-on bag.

Just to be sure (tags can be torn off) I put one of my business cards in an inside pocket of each bag.

RENO
FLY PACKAGE
2 Nights 333.52
3 Nights 356.84
FOR TWO
From Victoria including air, hotel, package.
TRAVELEYDEN
For Value and Dependability
768 Fort St. 388-4201

AIR TOURS TO RENO
$189.00
(Based on Double Occupancy)
Departures:
September 13, 26, 27
October 4, 11, 18, 25
November 1 and 8th
Includes:
- Jet Air Vancouver to Reno Return via Pacific Western.
- Eight meals, cocktails, Fun Package.
- Pioneer Inn — Reno for 5 nights and Way Station in Lake Tahoe for 2 nights.
- $1,000 medical insurance.

Call Today for Your Bookings for RENO . . .
WILLIS TRAVEL SERVICE
578 Yates 385-4312
Opposite Post Office for Personalized Service

For All Your Travel Requirements Phone or Call in at
BOB BEECHER
BURRITT TRAVEL LTD.
386-7574 635 YATES
For Over 25 Years Western Canada's Largest Travel Agent.

RENO TOURS
Departures every Sunday to November 10th. Space is available on a few in Sept. 7th — 4 seats, 14th — 9 seats, in Oct., 12th — 6 seats, 19th — 14 seats, 26th — 20 seats. November spaces still available on the 10th and 23rd. Phone now to be sure. Dec. tours on 7th, 21st, and 28th. Please note: Christmas and New Year Specials extra $10. Remember, Capital Tours leave from Victoria and return to Victoria. No bus, driver, or escort changes.
$125 double $130 twin $175 single

VICTORIAN HOMES TOUR
Sept. 20 Port Townsend, Wash. View the continent's finest Victorian homes in a relaxing two-day weekend trip viewing Hurricane Ridge, Lake Crescent. A tour of great interest to heritage groups. $44 sharing. $50 single.

THANKSGIVING TOUR
Oct. 11-13 $64 sharing
Three relaxing days actually "seeing" much of the scenery you've "driven through" on our own island Try this new way of relaxed enjoyment. Parksville, Little Qualicum Park, Campbell River, Strathcona Park, Gold River, etc., using the by-ways rather than hi-ways where possible. Thanksgiving Dinner included.

CALIFORNIA SUNSHINE TOUR
Oct. 18-31 Tw. or dble. $295
Two weeks to the land of sunshine, taking in the Redwood Forests, San Francisco, Los Angeles (Disneyland, Universal, San Diego Zoo, Tijuana, Mexico) Las Vegas and Reno. An ever-popular program of all that's best south of the border.

Call the holiday number
384-1432
Capital Tours
403-645 Fort Street, Victoria
(4th Floor, Yarrow Bldg.)

It it's travel, it's . . . Featherstone Travel Service
For All Bookings — Rail — Plane — Ship — Bus — Hotels
Anything to do with Business or Vacation Travel
PHONE 386-6101—734 YATES
Dan Millar—Jan Ellman—Dale Thorngren
Jean Henderson—Val Davies—
Laurie Gardner
OR
478-9595 — COLWOOD PLAZA
Peter Hotton—Rosemary White—
Marian Penney

WINTER HOLIDAY 75/76
YOU'LL LOVE US
HAWAII
★ Air Victoria-Hawaii and Return
★ Two Weeks Accommodation
★ All Transfers
★ Two Tours
Departures—Mondays
JAN. 5 - MAR. 29
1 Island, Sharing, From $469
2 Island, Sharing, From $589

YOU'LL LOVE US
MEXICO
★ Air Vancouver-Mexico and Return
★ Two Weeks Accommodation
★ All Transfers
DEPARTURES JANUARY-APRIL
Mazatlan Sharing, From $379
Puerto Vallarta Sharing, From $449

YOU'LL LOVE US
CUBA
★ Air Vancouver-Cuba and Return
★ Two Weeks Accommodation
★ All Transfers
★ All Meals
DEPARTURES JANUARY-APRIL
Sharing, From $659

YOU'LL LOVE US
MEXICO CRUISE
★ Air Vancouver-Los Angeles and Return
★ 11-Day Cruise to Mexico on Sun Princess All Meals
★ 3 Days at Queen Mary Hyatt Hotel
★ All Transfers
DEPARTURES: Dec. 26, Jan. 9, 30; Feb. 20, Mar. 12, April 2, 23; May 14.
Sharing, From $749
1 WEEK CRUISES AVAILABLE

YOU'LL LOVE US
LAS VEGAS AND SAN FRANCISCO
★ Air fares from Vancouver and Return
★ 4 Nights Las Vegas
★ 3 Nights San Francisco
★ All Transfers
DEPARTURES: Weekly from Dec. 28
Sharing, From $269

YOU'LL LOVE US
FOR BOOKINGS CALL
382-9202
1075 Pandora at Cook
"Free Parking"
(B.C.A.A. Members and non-members welcome)
BCAA TRAVEL AGENCY
YOU'LL LOVE US

Somebody ought to have paid the queen

MOVIES with JON FERRY

Queen Elizabeth II, her family and her splendid entourage should have been paid for their part in Hennessy (mature at the Haida).

Their throat-lumping presence at a state opening of the British Parliament is the best thing about the movie by far.

And yet there along with the credits is the disclaimer: "The Royal Family took no part in the making of this film."

Her Majesty, you see, was not a little miffed to see that newsreel footage of her ride to Westminster and her speech to assembled members had been incorporated in a . . . er . . . thriller.

We should be miffed on other grounds.

There are a hundred good reasons why Hennessy, an Anglo-Irish Day of the Jackal (in which General de Gaulle was the assassin's target) could have scored a big hit.

Apart from the queen and her horseguards in full color, there is the dramatic Rod Steiger, as Hennessy, the Irish Guy Fawkes with a grudge, and the extremely pleasing Lee Remick as the widow of an IRA enthusiast who blew himself up.

For background to this up-to-the-minute, potentially hair-raising tale, there is bloody Belfast and the Irish question as well as loveable London and slightly-at-sea bobbies, coppers 'n all.

Hennessy himself is a demolitions expert and former British forces captain now very much the family man despite wooing from the IRA.

However, in a confrontation between young Irish partisans and British troops his wife and child are killed tragically if accidentally by a British soldier.

Hennessy says little in his grief.

But by the determined look on his face and by what others tell us we become aware he is intent on blowing up the British Houses of Parliament and with it the Royal Family, the lords of the land and its MPs.

As in the Day of the Jackal we know he can't succeed, if only because Her Majesty is still living.

Nevertheless, Hennessy flies to London with a one-way ticket and hides out with Lee Remick, a boutique operator and widow of an old friend of Hennessy's.

Hollis (Richard Johnson), a hard-bitten special branch inspector with Belfast experience, soon gets on the trail — as does the IRA who fear Hennessy's holocaust would set back the cause a good half-century.

It's a race to see who gets whom first.

Lee Remick and Rod Steiger in Hennessy

Presumably going on the theory that nothing should get in the way of a good tale, director Don Sharp has avoided doing more or less anything with his material.

The Irish problem is dismissed in comments like this from Ms. Remick on Irishmen: "Either you're on your knees praying or you're on your knees shooting each other."

Possible romantic interest is avoided and nothing — but nothing — goes on between Remick and Steiger except a "poor Kate" sigh from the latter near the end.

And any exploration of the psychological motivation behind Hennessy's bizarre intentions is packaged off with a comment like this from the IRA chief: "I know him. I know how his mind works."

more

Unlike their slicks trans-Atlantic counterparts, British thrillers tend to feature cops, robbers and killers who are extremely incpt in their performance.

Hennessy's characters are no exception. No real-life terrorist or cop could live through their clumsiness.

But British thrillers do tend to make up for this shortcoming by endowing their heroes and villains with a down-to-earthness, a homeliness and jolly sense of humor unknown in Los Angeles.

Again, Hennessy is sadly lacking — particularly in humor.

What the movie does go in for is fast-paced, gun-toting action — a strong point in the blazing American thriller but of doubtful success here in the British setting.

No, Her Majesty carries this movie which has just about enough suspense elsewhere to set her performance off to advantage.

Andy Warhol's **Trash** (restricted at the Fox) by contrast, is not the sort of movie Her Majesty should have anything to do with.

Warhol, however, is pretty good at doing his thing — which here seems to be that of illustrating banality in urban behavior.

As social parody this five-year-old film is arguably better than Robert Altman's much-vaunted **Nashville** (now at the Towne).

Warhol is much less self-conscious in his presentation (usually through the squawkiest of women) of the trite, the modish and the just plain inane.

Trash is the tale of a big city "street" couple, a woman who survives by collecting garbage and enjoying the presence of the odd schoolboy, and a male junkie who enjoys the needle and barely survives encounters with various spirited females.

Welfare-dom, druggishness, hippy-ness, marriage, education and urban trendiness, all come in for some telling satire.

Junkies, it seeems make good material for satirical movies.

More or less everybody in Trash is incapable of leaving poor Joe, our junkie hero, alone.

They are fascinated by him and either want to make an impression on him or make him more like themselves or use him as an exhibit or have sex with him.

Joe just likes to sit tight and ask occasionally for money for junk.

This allows the film-maker a chance to get his pot shots in at those talking at our hero.

And amidst the satire, the laughs and the junk, some real human warmth about the couple is generated.

Hardly a cinematic feast Trash is nevertheless easier on the eye than Ingmar Bergman's latest biggy Scenes from a Marriage.

Film clips

Aloha, Bobby and Rose (Counting House 2): American Graffiti hot-rodder Paul Le Mat stars as Bobby whose pride and love is a Camaro until Rose happens by.

Bank Shot (Oak Bay): Crime comedy in which they do more than simply rob the bank. Double-billed with **Juggernaut**, a high seas adventure piece. General.

Jaws (Odeon 2): Shark power in the raw is featured in this cert-for-Oscar adaptation of Peter Benchley's best-selling story of an island community terrorized by the jaws of a man-eating shark. Mature horror.

Monty Python and the Holy Grail (Royal): King Arthur's off on the grail trail in this fair-to-middling wide-screen effort No. 2 from the British TV comedy team that was something completely different. Mature.

Nashville (Towne): Give-it-a-go Robert Altman's widely-acclaimed post-Watergate morality piece centred in and around the Grand Ole Opry. Aims high and heavy with mixed results. Mature.

Night Moves (Counting House 1): Gene Hackman again, this time playing a loner shamus and suspicious hasband in a private eye tale involving a runaway heiress and art smuggling. Mature.

Return of the Pink Panther (Tillicum): Sellers as irresistible Inspector Clouseau in pursuit of thief who stole a fabulous diamond in an exotic shahdom. Deserves Oscar for best-presented screen credits. General. Quadruple drive-in action bill tonight only. Mature.

Rollerball (Coronet): A futuristic amalgam of roller derby, hockey and gang warfare, this gladiatorial sport is a substitute for war which has been erased from the list of the world's ills. James Caan stars. Restricted.

The Wind and the Lion (Capitol): Always good-natured, sometimes exhilarating, sandswept epic involving the Tangiers kidnapping of an American woman by the last of the Barbary pirates. U.S. President Roosevelt is not amused. Mature.

White Line Fever (Odeon 1): Followers of the Hoffa story will assume that trucking is a tough business. This tale of Carol Jo Hummer fighting the organization does not disprove that assumption. Restricted.

Sex symbol of 1950s loses baby

LONDON (AP) — Actress Diana Dors, Britain's blonde movie sex symbol in the 1950s, lost the baby she was expecting in two months, her family said Saturday.

The 43-year-old actress was rushed to a London hospital from her country home Thursday night and the baby was stillborn a few hours later.

Miss Dors, who almost died from meningitis less than a year ago, had been advised by doctors to have an abortion when she became pregnant, but she refused.

"We're heartbroken," her husband, actor Alan Lake, told reporters.

The couple, who married seven years ago, have a six-year-old son, Jason. Miss Dors has two other teen-age sons from a previous marriage.

The Eiderdown Shop
4-726 Yates St. 384-0173
(YATES STREET MALL)
Custom-Crafted Patchwork Quilts and Velvet Bedspreads

REDWING TRAVEL
WHERE IN REDWING'S WORLD WOULD YOU LIKE TO GO?
RENO? VEGAS? SAN FRANCISCO? DISNEYLAND? MARITIMES? DISNEYWORLD? ARIZONA? PALM SPRINGS? SALT LAKE? GRAND CANYON? RENO/SAN FRANCISCO? HAWAII? ENGLAND?
COME AND SEE THE PEOPLE WHO CARE ABOUT YOUR HOLIDAY FUN AND RELAXATION? COME TO REDWING'S WORLD.
REDWING TRAVEL
545-645 Fort Street
383-5311 382-5194

WE'D LIKE YOU TO KNOW THAT WE'RE
OPEN AGAIN TUESDAY SEPT. 2ND.
after our staff vacation
STORE HOURS:
9 to 5:30. 10 to 5 Sundays
CLOSED WEDNESDAYS
Cedar Hill NURSERY and GARDEN CENTER
1551 Cedar Hill Cross Road (Half Block West of Shelbourne)

P.D.Y. FOOD CENTRE
CRAIGFLOWER and TILLICUM
Prices Effective Sun., Mon., Tues., Wed., Aug. 31, Sept. 1, 2, 3
OPEN SEPTEMBER 1st LABOUR DAY
12 NOON TO 6 P.M.
WEEKDAYS 9 to 9
SUNDAYS 10 to 7
WE RESERVE THE RIGHT TO LIMIT QUANTITIES
IMPERIAL MARGARINE 3-lb. Pkg. 1.69
GRADE 'A' RIB STEAK lb. 1.49
Frozen Breaded VEAL CUTLETS lb. 79¢
Altasweet Creamed HONEY 2-lb. Ctn. 1.39
Instant NESCAFE 10-oz. Jar 2.19
NALLEY'S MAYONADE Reg. 99c 24-oz. JAR 79¢
Bernstein's (All Varieties) LIQUID DRESSING 2/8-oz. bottles $1
LIQUID SUNLIGHT King Size 97¢
Juicy (Whole Only) WATER-MELON lb. 5¢
Jumbo Size CANTA-LOUPE 3 FOR 89¢
Washington Red Haven PEACHES 16-lb. Case 4.49
BY THE LB. 33¢

Woodward's Bargain Store
All Woodward's Stores closed Sept. 1st, Labour Day
School Time 75

LADIES' SKIRTS
First quality cotton corduroy skirts in the latest fall lengths. Assorted colors. Sizes 10 to 18.
Sale Price ... 8.88

LADIES' PANTS
First quality polyester knit or cotton corduroy pants. Feature fly front. Assorted colors. Sizes 10 to 18.
Sale Price ... 9.88

LADIES' BLOUSES
First quality ladies' overblouse with button front. End pointed collars, 100% polyester in assorted patterns.
Sale Price ... 7.44
Blouse not exactly as illustrated.

MEN'S LEISURE SUITS
Safari style jacket with matching flare pant. Smart, good-looking suits in assorted easy-care fabrics. Brand name irregulars. Assorted colors. Sizes 36 to 46.
Sale Price ... 16.88

MEN'S CORD PANTS
Flare leg style by two famous makers. Special value here on these brand name irregulars. Choose from assorted colors. Waist sizes 26 to 42.
Sale Price ... 7.99

MEN'S SPORT SHIRTS
Latest fall styles from a well known manufacturer. Long sleeves. Choose from assorted patterns. Irregulars. Sizes S.M.L.
Sale Price ... 5.88

MEN'S BRIEFS
Comfortable fitting cotton briefs in whites, colors and smashing prints. Assorted brand name irregulars. In sizes S.M.L.
Sale Price ... 99¢

MEN'S SOCKS
Plain or fancy dress socks and cushion sole or terry sport socks. In assorted colors. One size stretch fits 10 to 13.
Sale Price ... 66¢

MEN'S WOOL VESTS
Woodward's "Beacon" V-neck pullovers in 100% wool. Layer it on in beige, teal, blue, black or green. Sizes S.M.L. SL.
Sale Price ... 4.99

COZY HOUSECOATS
Children's and girls' warm housecoats. First quality, full length style. In assorted quilted or fleecy fabrics. Assorted colors.
4-6X Sale Price ... 6.99
7-14 Sale Price ... 7.99

HIKING BOOTS
Sturdy tan leather boots for boys and men.
Boys' size 11-13½ Sale Price ... 8.99
Men's size 6½-11 Sale Price ... 12.99

BASKETBALL RUNNERS
Low cut runners for boys and men. Suction grip sole, black or white canvas uppers.
Boys' -3½ and -6 Sale Price ... 2.66
Men's 6½ to 12 Sale Price ... 2.99

LADIES' SHOES
Dressy or casual shoes for ladies. Assorted styles and colors in mostly leather uppers. Irregulars from a Canadian maker.
Sale Price ... 7.99

PERSONAL SHOPPING ONLY. NO PHONE, MAIL OR C.O.D. ORDERS. NO DELIVERIES.

Conkers in the Sherwood
Since 1912
There's a Lot to Do Tomorrow
—and Every Day
Like walking in the woods or playing with the kids or puttering around the house. Careful driving? It's a great investment.
THE SANDS FAMILY AND ASSOCIATES
Victoria — 388-5155, 383-7511
Sidney — 656-2932
Colwood — 478-3821
Duncan — 746-5212
Ladysmith — 245-2331
Nanaimo — 753-2032

CAST from Shindig in The New Ice Generation includes, from left, Diana Flynn, Cynthia Lee, Shirley MacLeod, Linda Roe and Cathy Cushner.

Sneak preview

Victoria skaters in show

By KING LEE
Colonist Reporter

Two skaters from Victoria are part of the cast of a new ice show which will hold a sneak preview Wednesday night at Lake Cowichan Arena.

The show, called The New Ice Generation, is produced by Maple Leaf Skating Productions Inc., of North Vancouver.

It consists of 24 skaters plus a crew of 10 and will hold its premiere next Friday night at Kerrisdale Arena in Vancouver before returning to Vancouver Island for performances at three centres.

Spokesman Ken Davidson said 93 per cent of the cast is Canadian, including some Olympic and world class skaters.

The two Victorians are Janine Richardson, who spent two years with Holiday on Ice before joining the new venture, and Linda Roe, who is in her first professional ice show.

Bernard Ford of Toronto, a five-time world champion, directs and choreographs the production, which will run two hours and 15 minutes.

Davidson said the show will "soft pedal" pageantry and lighting associated with other ice shows and focus on the grace and art of ice skating.

Taped music will be used during the entire show and a theatre-in-the-round atmosphere will be the aim.

Davidson said an agreement between the show and the Canadian Olympic Fund Raising Association has been reached, giving the Canadian Olympic team a percentage of the receipts.

Following the Wednesday preview at Lake Cowichan, the show will play Friday and Saturday night at Kerrisdale.

On Sept. 9 and 10, the show will be in the Comox Valley Sports Centre, move to Esquimalt Sports Centre for Sept. 12 and 13 and play in the Civic Arena at Nanaimo on Sept. 14 and 15.

There will be three shows in Victoria, one on Friday night starting at 8 and two Saturday, beginning at 2 and 8 p.m.

Although Davidson stressed there will be no "principals" as such, Rob Ouwerkerk, the 1974 Dutch champion, will be prominently featured in the show.

An inexpensive watch doesn't have to be cheap.

When the school bells ring, youngsters need a watch to help them get to class on time. An inexpensive Cardinal is perfect for schooltime, anytime: shock absorbent, sturdy, durable. Because it glides smoothly on 17 true working jewels, it keeps time year after year.

Cardinal

The only 17-jewel watch, from $12.95
with a full jewelled lever escapement

Terms
Layaway
Bank Cards

ROSE'S LTD
JEWELLERS
Downtown

1317 DOUGLAS ST.

ann landers

Dear Ann Landers: We are having terrible problems with our 16-year-old daughter. She respects your judgment and might listen to you. Here's the situation.

Within the last six months we received several phone calls. Here are some examples.

From the school principal: "Please come and get your daughter. She has been drinking and I have her here in my office."

From the mother of a boy in her class: "I found some filthy notes to my son written by your daughter. I thought you ought to know so you can speak to her."

From a department store manager: "Your daughter has been picked up for shoplifting. Please come down and let's have a talk. I don't want to call the police."

Each time we did a great deal of talking and there were promises to "do better". We feel the girl should have counseling but she is against the idea. She says nobody can tell her anything she doesn't already know.

I just can't see sitting around waiting for another phone call. It would probably be the police. Please advise us. — **Mom.**

Dear Mom: You say your daughter might listen to me. I hope so. The following remarks are for her.

Dear Friend: Each of the three incidents cited by your mother are symptoms of deeper problems. There are specific reasons for the behaviour that resulted in those phone calls.

Although you are against counseling on grounds that nobody can tell you anything you don't already know, please trust me when I say you need to talk to somebody — not just listen.

I urge you at least to give counseling a try. You're on a collision course of self-destruction and only you can save yourself.

□

Dear Ann Landers: I am 11 years old and I read your column all the time. I notice sometimes you print letters from people who aren't asking for advice — they just want to tell you how they feel about something. So here is another one of those letters. Like I said, it's not really a problem but I hate it.

When you watch TV, all of a sudden you see a commercial that says if you put a certain kind of baby powder on a baby's behind he will love you. Then, a few minutes later another commercial says if you add a certain something to the gravy your husband will love you. The worst one is that commercial for chicken soup: "If you buy brand X your children will love you."

Why doesn't somebody tell the people who write those things that there's more to love than talcum powder, gravy and chicken soup? Sign me — **Had My Say.**

Dear Had: I guess a great many TV commercials are geared to the mentality of eight-year-olds because you, at 11, aren't going for it.

Canadians get cork in face

OTTAWA (CP) — In the old Hollywood movies, the suave leading man always knew just how to take the cork out of the champagne bottle.

However, Canadians seem to lack that know-how and increasing numbers are ending up with the stopper in their face, victoms of a bottle of bubbly that unexpectedly blew its top.

It's a serious problem, says the federal consumer affairs department which has met the Canadian Wine Institute and wine manufacturers to discuss labelling to explain how to remove corks.

Sparkling wines should be chilled several hours before opening. Place one hand over the cork and use the other to untwist the wire and gently pry the cork upward.

The increase in cork accidents is probably due to the rising popularity of bubbling wine.

Bargemen end block of ports

THE HAGUE (Reuter) — A three-day blockade of most of the ports and waterways in the Netherlands ended Thursday as 2,000 bargement dismantled barriers after winning a dispute with the Dutch government.

BATON TWIRLING LESSONS
EILEEN'S SCHOOL OF DANCING
Fall Classes for Baton Twirling start Sat., Sept. 20, 1975. Cedar Hill Community Centre, 3220 Cedar Hill Rd. Phone 595-7121 or Resident Phone 592-7869.

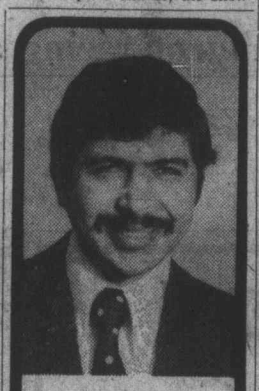

LARRY THORNE
B.S.P.

COUNTER CAPS

Nitroglycerin tablets have been used by sufferers to control angina pectoris for years and years. However, a recent survey revealed that this little life-saver will lose its potency if it is stored in a plastic or polystyrene container. It would appear that the only really satisfactory way in which to keep nitro-glycerine ready for use is to store it in glass bottles with screw caps. If you have nitro-glycerine tablets stored in styrene, foil or plastic you should take them as they are to your pharmacist and let him or her deal with the situation.

Phone us, write us, or have your Dr. contact us, or just drop in — anytime.

AARONSON'S PHARMACY
Est. 1910
City Wide
FREE Delivery
Free Blood Pressure Service.
388-5181
1089 FORT at COOK
WEEKDAYS 9-6 P.M.
24-HR. EMERGENCY SERVICE, CALL L. THORNE 479-7448
"YOUR HEALTH IS OUR CONCERN"

When You THINK of FLOOR COVERING WE HAVE IT!

FLOORING OF ALL TYPES
Whether it's a whole house, an addition, or re-doing an existing kitchen or bathroom, let the experts do it!
- Quality
- Selection
- Estimates without obligation

CAPITAL CITY CARPET & LINO
1920 Oak Bay Ave.
598-4441
After 6 p.m. Call J. Houston, 382-9584

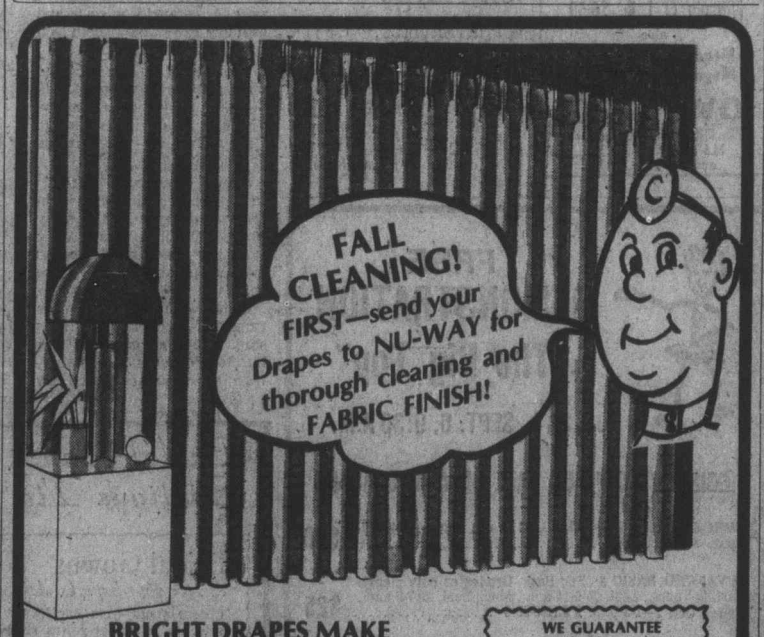

BRIGHT DRAPES MAKE ALL THE DIFFERENCE!
Fall housecleaning should begin with taking the drapes down and sending them to NU-WAY for careful cleaning, and special FABRIC FINISH to make them look crisp and new. Fabric Finish gives drapes needed body to make them hang beautifully again, even adds body where there never was any. Fabric Finish effect lasts indefinitely. Give it a try!

WE GUARANTEE
- No Shrinkage
- No Color Loss

AMAZING VALCLENE DRAPERY CLEANING PROCESS GUARANTEED BY NU-WAY

Dry Cleaning, Shirt Laundering, Fur Cleaning, Drapery Cleaning
FOR PICK-UP AND DELIVERY PHONE 382-4266
Nu-Way Cleaners Ltd.
420 William Street 1590 Cedar Hill Cross Road
"The Home of the Fabric Doctor"

Max Factor and Eaton's presents
"A Geminesse Beauty Fair"

Max Factor brings Jean Cairns, Director of Make-up Artists for Canada, and Linda Kennedy, beauty consultant to the Beauty Fair. Come and meet them, learn Max Factor's total concept of beauty inspired by the inseparable twins of astrology. Geminesse. The "inner woman," the "outer woman". Geminesse. A 24-hour program of beauty care that helps your skin to help itself. Come to the Beauty Fair at Eaton's Cosmetic Department — beginning Tuesday, Sept. 2nd.

Geminesse Lipstick, first dual concept lipstick created to beautify with emollients, rich conditioners and the glowing color. Assorted shades, including irridescent. 4.50

Geminesse Nail Polish, compounded of an exclusive fast drying formula blended with protein and reinforced with special additives for glossy, chip-resistant color. Assorted colors in cream and frost. 4.00

Geminesse Shadows, special emollients and conditioning elements in the soft, silky and creamy smooth formula that moisturizes the lids. Assorted shades in opalescent and velvet smooth finish. 9.00

Enriched Make-up, more than just a make-up—a beauty treatment, too. Blended with a superb combination of emollients and moisturizers to help protect and pamper the skin. Assorted shades in matte or frosted. Flowering Cream, 7.25; Moisturized Fluid, 12.00; Enriched Moisture Cream, 16.00

Geminesse Fragrance, sophisticated, contemporary, original. A quietly extraordinary scent that captures the essence of feminity. Perfume, 17.25 to 45.50; Perfume spray, 11.50; Cologne, 7.50; Cologne spray, 8.75

Geminesse Beauty Bonus when you purchase 7.50 or more of Geminesse products . . . includes Geminesse Fragrance, Lipstick, Make-up, Transparent Cheek color, Moisturizer and Pressed Powder Compact.

We look forward to seeing you at the Beauty Fair . .

Cosmetics, dept. 216, main floor

EATON'S downtown

Store Information 382-7141. Store Hours: 9:30 a.m. to 5:30 p.m. daily. Thursday and Friday 9:30 a.m. to 9:00 p.m.

Doing the Town

With DOROTHY FRASER

A happy discovery on our part! . . .

We ought to be hanging our head in shame! . . . Three whole years living on the fringes of Oak Bay and we never once crossed the portals of The Island Gallery . . . that delightful Antique shop alongside the Oak Bay Theatre . . . well yesterday we did . . . and consider ourself adequately punished by what we've been missing! . . . Here's a shop that's sheer joy to step into . . . staffed by a charming couple who'll welcome you like a friend . . . even though you don't want to buy a thing! . . . The Island Gallery has gorgeous hand-picked antique furniture and such . . . as well as excellent reproductions . . . and myriads of small and unusual antique articles . . . And while, necessarily, some things are quite costly, you'd be surprised at the number of pieces that AREN'T . . . So don't hesitate to go in and chat with the Pawseys . . . Right now they have a magnificent solid mahogany hand-polished dining table and chairs . . . Beautiful little nests of tables . . . A matched set of six handmade elm Windsor chairs, made in England around 1830, and very rare . . . A fascinating Tumbridgeware tea caddy . . . Enchanting framed engravings . . . Lots of Cranberry glass piece . . . And we absolutely adored the paper mache pieces made in England in Victoria times . . . DO be sure to visit . . . **The Island Gallery, Ltd., 2185 Oak Bay Ave., 598-5534**

Don't be a fashion victim, says Vogue. Fashion is meant to be a pleasure!

Hawaii in Victoria . . .

Those of you who've holidayed in Hawaii feel the name Alfred Shaheen is an old friend, we're sure . . . because Shaheen dresses are so beautiful, so distinctive . . . the distillation, we always think, of the charm, color and gaiety of the Islands . . . in sophisticated styles and subtle designs which are at home anywhere in the world! We're awfully happy to tell you that Miss Frith now carries an impressive selection of Shaheen dresses . . . These are all hand-screened in Hawaii . . . on various types of materials in the nylon and polyester families . . . And would you believe, they're all hand-washable? . . . They're all lined . . . Come in various styles, ranging from classic shirty styles to the graceful cheon-sam adaptation so elegant on slimmer women . . . But, you know, there's something about these dresses, with their panels and border prints which makes them look smart on just about anybody! Take the dress with fully pleated skirt . . . you wouldn't think a large women could possibly wear it, would you? . . . Fact is, the pleats are artfully contrived to lie flat over the hips so there's no suggestion of bulk . . . Real works of art, these smashing shaheen dresses . . . and if you're wondering about prices . . . they range from about $105 to $165 . . . **Miss Frith Fashions, 1619 Douglas St., 383-7181.**
age . . . Welsh Hand Loom, Nootka Court, 634 Humboldt St., 384-7723

The feeling in this fall's knits is natural, basic, down-to-earth.

Welsh tapestry garments are beautiful! . . .

Looking around us at the Welsh Hand Loom on Monday . . . it suddenly occurred to us that one could quite easily assemble a whole matching wardrobe from the various pure wool doublewoven Welsh tapestry garments on display! . . . Take those ¾ length coats . . . You couldn't ask for anything smarter in the way of a pant coat . . . or you could buy matching yardage and have yourself an outdoor pantsuit . . . or get one of their several types of skirts (the wraparound ones edged with braid are especially smart, we think) . . . and lo and behold, you have a smart walking suit! . . . If you want to go farther still, there are awfully nice buttoned weskits to team up with a skirt . . . Wear a turtleneck sweater or tailored shirt picking out one of the tapestry colors . . . There are hats, shoulder bags, handbags, even coin purses . . . all of which can be combined or co-ordinated . . . or just worn on their own! . . . Some lovely dress length capes . . . as well as shorter ones . . . and prices, we hasten to say, are remarkably reasonable for pure wool in this day and age, **Welsh Hand Loom, Nootka Court, 634 Humboldt St., 384-7723.**

Layering and co-ordination are all-important this season.

The new fashions are here . . .

We'd just finished reading in Vogue about how really tailored suits are returning to the fashion scene . . . and first things our eyes lit on when we visited Eaton's Import Room this week was a couple of tailored suits from Fouks of Paris! . . . Not for every woman, true enough . . . but if you're the type, you'll certainly go for one of these! . . . The fabric is a blend of wool, and angora . . . beautifully soft, in either slate blue or plum . . . Blazer type jacket with patch pockets, and skirt with just one pleat at the front side . . . Looking behind the scenes at more new arrivals, we spotted a smashing chemise dress with knitted collar and the new sweater wrist band . . . brown and gold, from Goldworm of Italy . . . Another Goldworm is a modified chemise in a brown and cognac printed polyester jersey which looks like fine wool . . . A couple of nice tailored Kimberkyt knits . . . one shrimp, the other hyacinth blue . . . These, as you know, are exclusive to Eaton's . . . Slate blue, which you'll see a lot of this coming season . . . is used for an angora dress by Renata of France . . . It's a modified chemise style with loose back and soft belt . . . Another Renata is yoked with fulness in the bodice and skirt . . . set-in waist . . . **Eaton's Import Room, 382-7146, loc. 242.**

Skirt lengths? Just below the knee, or mid-calf.

Tricosa straight from Paris! . . .

Remember Tricosa? . . . It's a label you used to see quite a bit of five or six years ago . . . carried by a number of stores, including Wilson's . . . Then the Canadian subsidiary of this French firm closed and there haven't been any Tricosas since . . . until today, that is . . . You'll now find Tricosa . . . imported from France . . . at Wilson's and from here on in they'll be EXCLUSIVE to Wilson's in Victoria! They're fairly expensive, but very, very chic and beautifully made . . . the sort of dresses which look better on a body than on a hanger! . . . One style dress is a contemporary print with tie neck and long-cuffed sleeve . . . green/rust and brown/red, tagged at $195 . . . There's an aubergine and blue, border print dress with V-neck and loose sleeves . . . $185 . . . A hand-washable acrylic jersey dress in a print designed on the diagonal for a slenderizing effect. Unpressed pleats in front . . . Predominating shades of red, green or blue . . . $230 . . . Our own favorite is a soft tweed print with zip front and elastized waist . . . Knit collar, cuffs and belt . . . separate tie and neck that can be worn high, or down to there! . . . $220 . . . smart wool knit ultra suede yoke and crush belt . . . **W. & J. Wilson Limited, 1221 Government St., 383-7177 and 1210 Newport Ave., 592-2821**

The newest silhouette is the narrow line — and un-tight line.

Give your hair a treat . . .

Notice we're not saying a word about hair cutting or styling today . . . though we naturally assume you'll want to start thinking about getting yourself a smart new look to go with your smart new clothes . . . No, today we're sticking to basics . . . because the best hairdo in the world will fail miserably if your hair's in poor condition! . . . As Charles at the House of Glamour pointed out to us last week . . . summer time can play hob with hair! . . . Sun, wind, salt water . . . you've probably been frying your hair on the beach, the golf course or the tennis courts . . . or even working in the garden or lazing in a deck chair! . . . What you need right away is a couple of deep re-conditioning treatments at the House of Glamour! . . . They have this wonderful treatment they do with heavy duty cream which is then steamed into the hair . . . penetrates every follicle and banishes dryiness and brittleness . . . It's a great way to get your hair in shape for a new perm, bleach or tint . . . Allow yourself plenty of time for a really good treatment! . . . You can also have Fermodyl treatments which are tremendous, for dry, brittle hair . . . **House of Glamour, 1175 Douglas St., 386-6188.**

Especially for brides! . . .

There's scarcely a time we go into Eaton's gift registry nowadays when we don't have to wait for some bride-to-be to emerge from deep conference with the gift consultant . . . "Smart gal" we say to ourself . . . here's one who knows what she's up to . . . listing all her gift preferences with Eaton's so that friends and relatives can do their wedding and shower gift shopping without any fear of purchasing the "wrong" thing . . . while the bride herself knows that colors will be right for her new home . . . that she won't receive anything she has to return . . . or just hang on to because "Aunt Tilly sent it and her feelings would be hurt!" . . . Naturally the wedding invitations, "thank-you" cards, bride's book, serviettes and everything else needed can be arranged for right at the Gift Registry, where there's a big selection of such things to choose from . . . On top of all this help, the bride is given not one, but two free gifts . . . And for the mere filling in of a coupon, she and her loved one . . . once the nuptials are over . . . receive a big Bridal Shower Gift Pack, contianing more than 40 brand name articles, retailing at over $18! . . . No strings attached . . . it's all yours, so get with it! . . . **Eaton's Gift Registry, 382-7141, loc. 373.**

Advertisement

Charming base of operations

Foothill Farm: Love at first sight

By MARILYN HOFFMAN
Colonist - Monitor News Service

LENOX, Massachusetts — Foothill Farm in the Berkshire Hills is the home and haven of concert pianist Malcolm Frager and his family.

The great, rambling 1838 white house with green shutters, and the rocks and rills and meadows and orchards surrounding it, reverberate often with the sound of music and voices in conversation.

The farm, where Malcolm and his wife Morag have lived for three years with their son, Andrew, 7, and their daughter, Melanie, 6, has been base between flights out across the world. It was the gentle answer at the end of a long but pleasant search for home.

Each summer, the Fragers discovered they were extending their stays in this area after engagements at Tanglewood Music Festival.

But they were not sure that a New York concert pianist could move, permanently — lock, stock and Steinway — up to the Berkshire Hills.

They tried a rental for a year or so to see if their scheme for year-round residence in Lenox would work. It did.

They found it was but an hour from the Hartford, Connecticut, airport for air transportation, and that they could drive to New York and Boston in a few hours for engagements, shopping, concerts and plays. And the children would grow up outside Manhattan. So it was Lenox for the Fragers.

When they were introduced to Foothill Farm, it was love at first sight. The house, with its various architectural additions, had 12 rooms, 4½ baths, rolling lawns, and most importantly, a separate 50-year-old barn with hayloft which has become Malcolm's practice studio.

Here there was room for everything, including five pianos and everyone, including Helena Bertschi from Zurich, Switzerland, who is friend, companion, house-and-children minder.

The new-finished barn studio where Malcolm practices at least eight hours a day was planned for him by Los Angeles architect James deLong, who knows a musician's requirements: A large, functional room with good acoustics, large open spaces for pianos, open shelves around the walls for music, neutral colors, and no distracting picture windows.

DeLong made full use of old beams and boards and pitched roof lines. He has placed white Greek Flokati rugs on the floor, and provided a big desk and chair at one end for the pianist's correspondence. A local builder, Paul Widmann, constructed the studio.

It is, for the most part, a private space. Wife and children, and visiting friends, are not normally allowed at practice sessions. The barn studio is far enough from the house that family life generally goes on apace and removed from the pianist.

The house is, and will be for some time, "in transition" as far as decoration goes. The Frager collection of antiques and accessories will grow as they travel. Meanwhile, next project is remodeling the huge kitchen to make it less "modern" and more a country living-kitchen with all wood cabinets, and an area for family gatherings.

Malcolm Frager, who has played this summer at both the Tanglewood Music Festival and the Hollywood Bowl and will be shortly in Berlin, began his international concertizing in 1959.

He gave his first concert at age six in his native St. Louis, first played with an orchestra at age 10. He has played in concert halls all over the world and frequently takes his family along with him.

"We've all been travelling together since the babies were a few weeks old," says Morag Frager. "We are all very flexible. We love travel and meeting new . . . faces."

A year or so ago, while Malcolm was doing a round of concerts in Europe, his family lived in two different houses in Switzerland and three houses in or near London.

The family has learned to be at home all over the world, and living out of suitcases for extended periods holds no traumas for any of them.

Foothill Farm is the charming base of operations for the Frager family. The world is their backyard.

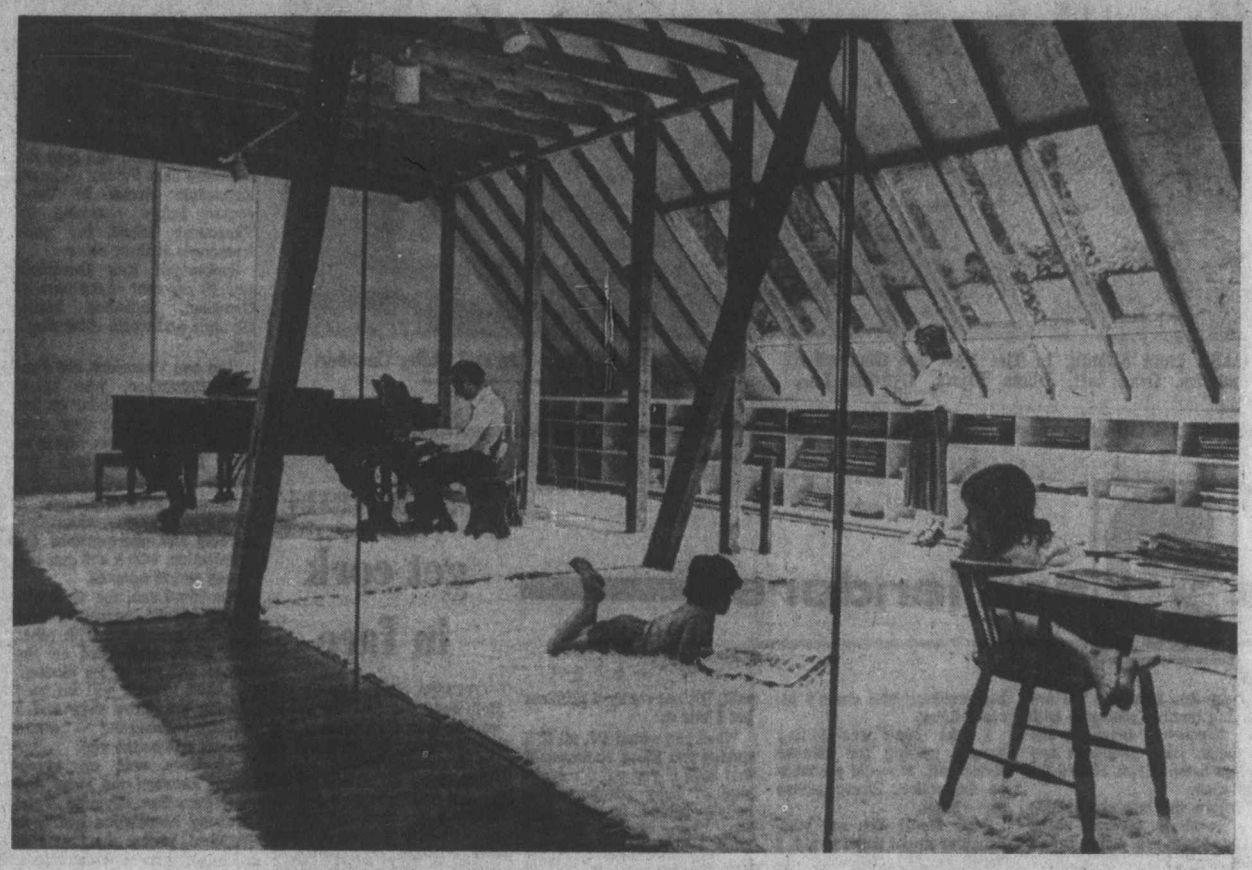

—Christian Science Monitor photo

Pianist Malcolm Frager practices in barn studio loft as family listens

FALL FASHION is go-together jacket and pants that aren't afraid to go their separate ways!

Miss Frith FASHIONS
1619 Yates St.

Pigeon-racing a sport for families

'They won't be in beer parlors'

TORONTO (CP) — Boyd Butts, a 51-year-old insurance underwriter, says he spends six hours a day, seven days a week, for a thrill that can last about five seconds.

Butts, his wife Gwen and 13-year-old son Craig keep 60 racing pigeons and the supreme thrill of the sport is in the last few seconds before a bird returns to its home loft, he said.

"You look up in the sky, fingers crossed, and see one of your birds coming in," he said.

"Will it go straight into its loft for water so you can clock it, or will it touch down on a rooftop and just taunt you while the seconds tick away?".

Butts, a pigeon fancier since age 14, said his pigeons cost him about $1,600 a year. He spends $20 a week on food for them and about $600 a year for competition costs and gasoline to take them on training flights, he said.

The cost of buying a racing pigeon may range from $30 to $400 for a pedigree import. The sport was introduced to Canada by immigrants around 1890.

Pigeon racing has made much progress in Ontario in the last decade. In the early 1960s, 300 miles was a long race but now "we have 500 and 600-milers regularly," he said.

Owners come from a wide range of occupations, Butts said. One local club has two business executives, a policeman, a fireman and three city employees.

"I doubt if there is a more democratic sport in Canada," he said.

Mrs. Butts, president of the Ladies' Auxiliary to the 2,000-member Canadian Union of Racing Pigeon Clubs, said the sport is perfect from a wife's point of view.

"Anyone who keeps pigeons will never be found gallivanting or in beer parlors," she said. "The whole family participates in its own backyard."

Sequoia fire still large

PORTERVILLE, Calif. (UPI) — A force of 325 fire fighters, with the aid of 15 air tankers and five helicopters, made some progress Friday in their battle to contain a 1,000-acre fire in a remote area of the Sequoia National Forest.

Prison guards end sit-in

MONTREAL (CP) — Guards at the north-end Bordeaux prison ended a seven-hour sit-in Friday staged to protest working conditions at the provincial jail. About 170 prison guards, members of the Union of Peace Officers of the Public Service, took part in the protest to voice a series of complaints.

WILSON'S

Duffle Coats
by Gloverall

For Back-to-School, and Because Fall is Just Around the Corner!

Whatever the weather, your youngsters will be cosy and warm in their Gloverall duffle coats. It's the best wardrobe investment you can make for your little ones . . . all the way from 1 year to age 15.

Colors they love! Red, French Navy, Camel, Brown, Fawn, Juniper, Olive, Navy, and Silver.

Sizes to 3 ..... $45
Sizes 4 to 6 ..... $53
Sizes 7 to 9 ..... $58
Sizes 8 to 2 ..... $65
Sizes 3 to 5 ..... $72

Similar duffle coats available for mom and dad. See our Ladies' Dept. and Men's Dept.

Visit Wilson's while the selection is large and varied. Styles to suit both boys and girls.

W&J WILSON LIMITED

Open Daily 9 a.m. to 5:30 p.m.
1221 Government Street (Opp. the Post Office) 383-7177
1210 Newport Ave. (Oak Bay) 592-2821
City Parking Facilities Tickets Validated Here

Ascorbic Acid Powder
(Vitamin C) 1 lb. $6.50
also
Megavitamin Powder
Megavitamin Tablets
OWL DRUG
PRESCRIPTIONS
MAYFAIR CENTRE
and 724 FORT ST.

FREE DEMONSTRATION
"The Big Top"
SAT., SEPT. 6, 9:30 A.M.

REGISTER NOW FOR FALL SEWING CLASSES

BASIC 8: Starting Tues., Oct. 7, 9-11 a.m.; Thurs., Oct. 9, 7-9 p.m. 8 LESSONS $20

ADVANCED BASIC 8: For Basic Graduates only please. Starting Thurs., Sept. 25 9-11 a.m., Mon., Sept. 29 7-9 p.m., Thurs., Oct. 2—1-3 p.m. 8 LESSONS $25

MEN'S PANTS: Starting Tues., Sept. 23 9-11 a.m. or 7-9 p.m. 2 LESSONS $6

MEN'S TAILORED JACKETS: Starting Tues., Oct. 7 1-3 p.m. and 7-9 p.m. 4 LESSONS $12

LINGERIE: Starting Thurs., Oct. 23 7-9 p.m. 5 LESSONS $12

NEW ADDITION—
LADIES' ALL WEATHER COATS
Thurs., Sept. 18 7-9 p.m. 3 LESSONS $9

Stretch & Sew FABRIC CENTER
2541 ESTEVAN AVE. 592-9622

Bridal Lane Boutique Ltd

Bridal Gowns
. . . *for your happiest day!*

Choose yours from our lovely fall selection of Bridal gowns styled in jerseys, satins, lace, crystaline and chiffon.

$100 to $300

- Garters
- Custom-made veils and headdresses
- Invitations and napkins, etc.
- Ring Bearer Cushions
- Bridesmaid's Dresses
- Mother of the Bride Dresses
- Wedding and Bridesmaid's Hats

736 Fort St. 388-4814

Demand far from satiated

By LESLIE DREW
Colonist Staff

H. R. Harmer, nc., the international stamp auctioneers, recently announced record-breaking sales of more than $7 million in its 1974-75 season.

In each of its houses — New York, London and Sydney — sales were up. The total was 22 per cent over the 1973-74 figure, the highest in Harmer's history exceeding even seasons that included the Louise Boyd Dale auctions.

Bernard D. Harmer, president, commenting on the market, noted there had not been "an over-all excess of material." His opinion was that, "on the one hand, high prices and an opportunity to invest funds at high interest rates had flushed out some collections; on the other hand the confused international market position and currency problems had created a demand for good stamps which was far from satiated."

Harmer's New York house is opening the coming season with a 2,000-lot, three-day general auction Sept. 16-18. Stamps of the United States, Great Britain, Canada, specialized Greece and Switzerland will be included.

In October, part 1 of the Sidney A. Hessel collection, U.S. postmasters' provisionals, carriers, revenues and Confederate states (postmasters' provisions and regular issues) go on the block. The collection, being offered in four auctions the last of which will come in mid-1976, is expected to exceed $1 million.

November will bring Harmer's usual pre-ASDA show general foreign auction, and in another sale there will be a specialized collection of Russia with emphasis on the Empire issues and local issues (Zemstvos).

Catalogues are available for 50 cents each by mail from H. R. Harmer, Inc., 6 West 48th Street, New York, N.Y. 10036. Season's subscriptions can also be obtained for all catalogues or certain divisions such as U.S., British Commonwealth or foreign sales. It should be remembered that the major catalogues are worth keeping, either as reference works or for resale.

□

The motifs chosen for West Germany's 1975 welfare stamps with surcharges are alpine flowers, which should appeal to collectors of floral-design stamps. The eight denominations will depict the edelweiss, trollflower, alpine rose, pasqueflower, yellow gentian, arnica, cyclamen and blue gentian. Date of issue is Oct. 15, and the printings will range from just over 14 million for the 50 plus 25 value inscribed Deutsche Bundespost, to just over 4 million for the 70 plus 35 value inscribed Deutsche Bundespost Berlin.

In addition to the three values of the permanent series showing scenes from industry and technology which came out May 15, and the three issued Aug. 14 replacing the President Heinemann series, West Germany will come out with three more values Oct. 15 — an 80 pf showing a tractor, 120 pf showing a chemical plant and a 160 pf showing a blast furnace.

Wildflowers also appear on two new definitives Australia issued last week to meet new postal charges being introduced tomorrow. They're 18 and 45 centers.

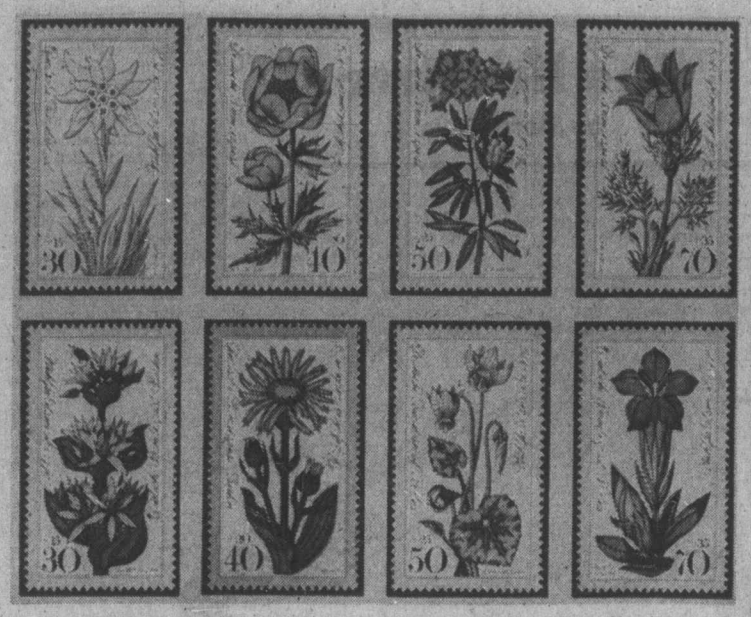

West Germany's welfare surcharges depict aline flowers

Stamp Packet

Montague BRIDGMAN Ltd.
China Crystal Gifts
811 GOVERNMENT ST. 383-0821

Nine-year hunter still digging holes on 'treasure' isle

MAHONE BAY, N.S. (CP) — Dan Blankenship's search for the legendary treasure of Oak Island has not diminished after nine years.

He has finished drilling a second pumping shaft, 12 inches in diameter, in an effort to beat the flooding that has always foiled treasure-hunters in the nearly 200 years of searching on this mystery-shrouded island in Mahone Bay on the south shore of Nova Scotia.

The original pumping shaft could push 440 gallons of water a minute from the underground tunnels. It was not enough.

"We must get out a thousand," said Blankenship, looking down the 27-inch wide, 20-storey deep original shaft. The second shaft was completed in July.

"Now we are setting up a diesel power plant with a 30-kilowatt generator and negotiating for another pump," said the 50-year-old building contractor turned treasure-hunter.

It has been four summers since an underwater television camera filmed a profile of a human face, a hand, a wooden chest and pieces of rotting wood. Wood chips and iron stuck to the drill have been dated as 18th-century by the Smithsonian Institution in Washington.

Blankenship has made several dives to the bottom of the 235-foot shaft.

"It's not a very nice feeling," he said.

He said tests have established that a total capacity of 1,000 gallons a minute will be sufficient to keep the water level to the point where "we can go down and have a better look."

He hopes to be able to do this soon. A large drilling bit was lost in the pumping shaft this summer, causing a delay of nearly a month.

"We will then start cutting exploratory tunnels where the sonar has picked up disturbed areas behind the metal casing, and explore the cavern which lies at the bottom of the shaft."

The cavern is a 10-by-12-by-20-foot recess at the base of the original shaft which might contain important clues to the elusive prize.

Sometime during the 18th century, an unknown engineering wizard, reputedly the English pirate Captain Kidd, is believed to have buried a mysterious treasure with estimated worth up to $30 million.

More than a dozen men have forfeited life or livelihood looking for it. The downfall of every search has been man's inability to curtail the sea that floods the complex network of tunnels.

One dejected searcher wrote: "Stop the sea and the treasure will be found."

Blankenship is project co-ordinator for Triton Alliance Ltd., a syndicate formed in 1969 as the latest in the long line of hunters who have tried to unravel the mystery. He first arrived on the island with Robert Dunfield in 1966, one year after four treasure seekers were asphyxiated in one of the shafts.

Undaunted by the tragedy, they drove on. After spending $120,000 and reaching a depth of 136 feet. Dunfield gave up when the money pit and six other shafts collapsed. Dan Blankenship kept on.

"If anyone had told me nine years ago that I would still be here now I would have said they were crazy," he said. "But we keep finding clues that spur us on."

"It's the kind of operation that keeps you plugging away, working like fools sometimes trying to accomplish something no one else has been able to."

The soft-spoken, hard-working Ohio native spends six days a week on the island, often working from dawn to dusk.

In 1971, his wife Jane, who had previously made only visits to the province, moved into a home minutes from the causeway linking Oak Island to the mainland. Two years later, their son David joined the search.

After thoroughly exploring the new shaft, Blankenship plans to sink several large holes near where the money pit had been.

"These shafts will be used for exploratory purposes to determine the direction of tunnels, and to obtain artifacts from the area."

Previously, only small bore holes had been drilled around the money pit.

A six-by-12-foot wood-cribbed shaft will be sunk 700 feet west of the current drilling site.

"We have come across man-made articles in this area and are optimistic that it will produce something substantial in the future," said Blankenship.

THE SLIM GOURMET

CALORIE-CONSCIOUS COOKING

By Barbara Gibbons

For 350 days a year you'd trade your teeth for just one tomato — a real tomato, not one of those hard pink tennis balls that pass for tomatoes the rest of the year.

Then one day all the real tomatoes all over the world ripen at once. Unfortunately there is just no way you can save that fresh ripe taste for winter salads. But you can turn Mother Nature's overstock into a Slim Gourmet "tomato sauce concentrate" for your freezer. Then you'll always have a defrost-and-dilute topping for pasta dishes, seafood, meat, poultry and vegetables.

We make our concentrate unseasoned. Then you can spice it up to suit your mood — oregano, chili, curry, cumin. We even omit salt, because sometimes we like to dilute our tomato concentrate with canned chicken broth or beef bouillon which tend to be salty.

Since you make this sauce yourself you know it contains no unneeded calorie-adders like oil, thickeners, starch, sugar or syrup. We use chopped olives instead of olive oil for that special flavor.

TOMATO SAUCE CONCENTRATE

for each 8 tomatoes, add:
1 cup finely chopped onion
½ cup finely chopped celery
½ cup sliced carrots — fresh or frozen
1 or more cloves minced garlic, optional
6 chopped green olives
1 cup water

Peel the tomatoes and shake out the seeds. Combine with remaining ingredients in a nonstick saucepan. Cover and simmer 20 minutes. Uncover and simmer, stirring occasionally, until nearly all the liquid evaporates and sauce is very thick and concentrated. If a smooth sauce is desired, strain the sauce or whirl it in a covered blender. Pack in one-cup jars. Label and freeze.

To use, defrost and dilute with equal amounts of water or other liquid fat-skimmed canned beef broth, chicken bouillon etc. Reheat until thick and bubbling. Season to taste. Each cup of concentrate will make about two cups approximately 35 calories per half-cup serving.

Try these!

CHICKEN CACCIATORE

Combine 10-ounce can undiluted fat-skimmed chicken broth with one cup tomato sauce. Add one finely-chopped green pepper and one teaspoon oregano. Simmer uncovered until gravy-thick. Stir in two cups leftover roast chicken or turkey cut in bite-size pieces and heat through. Makes four servings, about 195 calories each.

ITALIAN SPAGHETTI

Brown one pound fat-trimmed ground beef round in a nonstick skillet with no fat added. Break the meat up with a fork as it cools. Add two cups of water to the skillet, then pour off the water into a jar or container. Allow the melted fat to rise to the surface, then skim off with a spoon or bulb-type baster. Return the remaining liquid to the skillet. Add two cups tomato sauce concentrate, two teaspoons oregano or Italian seasonings, and one small 2-ounce undrained can of sliced mushrooms. Simmer uncovered until gravy-thick. Season to taste with salt, pepper and red pepper. Meanwhile, cook three-fourths pound of protein-enriched spaghetti in boiling salted water until tender. Serve the sauce over the drained, hot spaghetti. Serves six, 360 calories each.

FISH FILLETS IN CHILI SAUCE

Arrange one pound defrosted flounder fillets in an oven-proof dish. Combine one cup tomato sauce concentrate with one cup water, 1 cup minced green pepper, 2 teaspoons chili powder, 1 teaspoon cumin, 2 tablespoons lemon juice and one teaspoon salt. Stir together and pour over fish. Bake uncovered in a 350-degree oven, until fish flakes easily with a fork, about 20 minutes. Makes four servings, 130 calories each.

Smoking dips but ads rise

WASHINGTON (AP) — Per capita cigarette consumption in the United States dropped slightly last year, the first decline since 1970. But the Federal Trade Commission says the industry spent more for advertising last year than any year since 1970.

HEARING DEVICE SO TINY IT'S WORN AT YOUR EAR
May help most mild to moderate nerve deafness
For free information write or phone
ANDERSON HEARING AID SERVICE LTD.
319-1207 Douglas St. (Sayward Bldg.)
386-2321
*May help those who hear but don't understand

ARION MALE VOICE CHOIR
The executive extends an invitation to those interested in male voice choir to attend the first meeting of the 84th season
On Monday, September 8, 1975 at 7:30 p.m.
CLUBROOM TOP FLOOR, 536 BROUGHTON ST.
Pemberton, Holmes Building, corner of Gov't St.
ENQUIRIES: 382-1011 382-1317 598-4478

REMEMBER THE OLD OAK BARREL?
Here's your chance to own the original article for only $25!
Phone Now Quantities Limited. 383-1328

41st SEASON
THE VICTORIA CHORAL SOCIETY
Welcomes New Members
Rehearsals:
Tuesdays, 7:45 p.m.
Monterey School
851 Monterey Ave., Oak Bay
Commencing Sept. 16
Information Phone 598-4045 or 592-3164

OAK BAY PARKS AND RECREATION
FALL TENNIS INSTRUCTION PROGRAMME
Carnarvon Park
Adult Instruction, Tuesdays, 9:30-10:30 (Beginner and Intermediate); 10:30-11:30 (Advanced)
Youth Instruction, Saturday, 9:00-10:00 a.m. (Advanced); 10:30-11:30 (Beginner and Intermediate).
WINDSOR PARK
Adult Instruction, Thursday, 9:30-10:30 a.m. (Beginner and Intermediate); 10:30-11:30 (Advanced).
Henderson Park
Adult Instruction, Wednesdays, 9:30-10:30 (Advanced); 10:30-11:30 (Beginner and Intermediate).
REGISTRATION INFORMATION
Registration accepted at the Henderson Park Recreation Centre, September 4, 5, and 6, 9:00 a.m.-5:00 p.m.
All Programmes $6.00 for 6 hours instruction.
Class size limited
For further information call 592-2231 or 592-7333.

LIGHT IS HEAVY
Ask your teenager, the light look in eyewear is in. And we have it. In a selection of mod metal styles that's pretty heavy, too. Next time your pride-and-joy gets his eye prescription changed, send him our way. We'll give him the V.I.P. treatment, and eyewear that'll make him look sensational.
TERMS AVAILABLE
PRESCRIPTION OPTICAL
Seven Locations

477-6521
"WATER BABIES"
• children taught from the age of six months
• Also adult instruction
• All individual, specialized instruction
1669 Pear St.
PACIFIC SWIM SCHOOL

OAK BAY ELECTROLYSIS
2027 OAK BAY AVENUE
CALL 592-2482
FOR A FREE CONSULTATION
Safe, permanent hair removal for a lovely more confident you.

ART STUDENTS
PAINTING—ALL MEDIA
LIMITED CLASSES — 8
REGISTER NOW
Fall Term—$40.00
Oct. 2nd to Dec. 4th
FALLOWS STUDIO
1954 Neil St.
592-0984
Kay Fallows Hargreaves, B.F.A., B.Ed.

THEATRICAL ARTS STUDIO
Re-opening September 6th
Under the direction of
BEBE EVERSFIELD
Classical Ballet Classes
(Russian and R.A.D. Method)
Tap — Contemporay Dance — Jazz — Character
Beginners to Professional
Students Registered from 4 years
Studio: 383-8923 Res. 385-7581

AVRIL JOHNS
SCHOOL OF BALLET
Re-commencing Sept. 8th.
Classes In
CADBORO BAY—VIEW ROYAL
CEDAR HILL AND CAREY RD.
Children—Teens—Young Men and Women
Beginners to Advanced
For Information and Registration
PHONE 598-8179
Weekdays 9 a.m. to 11 a.m. or 8 p.m. to 9 p.m.

Vilas
FINE MAPLE FURNITURE
FREE DELIVERY
Anywhere in B.C.
Call in, write or phone for prices and color brochures. Large stock on display in our showrooms and for immediate delivery. 90 Days NO INTEREST on easy budget terms.
B.C.'s LARGEST VILAS DEALER
Continental Home Supply Ltd.
716 JOHNSON STREET PHONE 386-2458
(Division of Monarch Stores)

VICTORIA FIGURE SKATING CLUB
SKATING SEASON OPENING
SEPTEMBER 27th, 1975
There will be Pre-Registration days in Main Lobby of Memorial Arena on Sept. 6th and 13th, 1975 10:00 to 12:00 Noon and Sept. 10th, 1975 6:30 to 8:30 p.m.
PLEASE TAKE NOTE THERE WILL BE NO REGISTRATION AT HOCKING and FORBES THIS YEAR. Registration will take place on above days and at the Sessions when season starts.
Fees for old members will be same plus $1.00 for B.C. Sections and $1.00 for C.F.S.A.
Fees for any new members will be slightly higher, due to raise in ice rental.
QUALIFIED INSTRUCTORS
One Free Group Lesson per Week
Any man 16 years and over who has not previously been a member of the Club may skate till Christmas FREE.
FIGURE SKATES ARE A MUST FOR ALL SKATERS.
Group or Private lessons also available.

Bristol Town
Proudly Announces
BRYAN
At Our Downtown Location
631 FORT
App: 383-0433
CHARGEX, MASTERCHARGE
Bristol Town . . .
"where it's the cut that counts"
The salon where every customer gets individual, personal attention. It makes all the difference. Make an appointment now. Closed Mondays.
Other Location: Hillside—Near Cedar Hill
3007 GOSWORTH 595-2232

In handling knives—be careful!

The Butcher
by Merle Ellis

It was bound to happen. It does every now and then, whenever I get careless. I cut myself. Nothing serious, just a nick — not even enough to take a day off.

Enough, however, to suggest that since it is an ongoing theme in this column to encourage you to do a little cutting up in the kitchen to save money, it might be wise to pass along a tip or two that could help you avoid even a little bloodshed.

A nick on the finger now and then is something of an occupational hazard for a butcher. But most of us will confess that we usually get cut when we get careless. If you keep your knives sharp, take your time and watch what you're doing, there is no need ever to get wounded in action.

A few words of caution:

Don't leave a knife lying on the counter top or cutting board where it can get covered with anything. A knife you can't see is dangerous!

Don't, for the same reason, drop a knife into a sink full of soapy dish water and then reach in and feel for it — you might find it! Always rinse your knife when you're though with it, wipe it dry and put it away. Don't leave it lying around — anywhere!

Don't try to catch a knife if it starts to fall. If you drop one or it gets knocked off the counter, throw your hands in the air, as if Al Capone had a gun in your ribs, and let it fall. For some reason, when a knife falls the blade suddenly becomes 14 times as large as the handle. Your chances of catching it without cutting yourself are nil. Don't try!

After you have gotten the hang of holding a knife, it will become almost like an extension of your arm. You will become more and more assured that you know where the top and the edge of the blade are at all times, and know that you'll be able to keep them away from your fingers. But that leads to overconfidence and overconfidence leads to carelessness. That's why I cut myself.

Everybody knows that you hold a knife by the handle just as you hold a hammer or hoe, but there are a few subtleties that can save you time and energy and possibly prevent a nick on the finger.

Most of the cutting up we have been (and will be) doing calls for a small boning knife. If you will practice the trick of reversing the knife in your hand so that you can cut by pulling and pushing both forward and back, you will make things much easier on yourself as well as safer for your fingers. It's easier and safer than it is to turn a piece of meat with a knife in your hand.

Making a French chef's knife do all the things it is capable of doing requires a to turn the knife in your hand different kind of a grip. Hold it with your hand extending over the handle so that your fingers can control the angle of the blade. Then, by tucking the fingers of the knife against your fingers and chop away with amazing speed and safety.

The knife is constructed in such a way that you can rock it on its tip, using the back half of the blade for cutting. There's a bit of a trick to using one, but it's well worth the effort needed to learn.

Once you've mastered using a French chef's knife (or a cook's knife) you can dump half a drawerful of kitchen gadgets.

But whatever knife you're using, take a tip from a butcher with a bandage on his thumb — be careful!

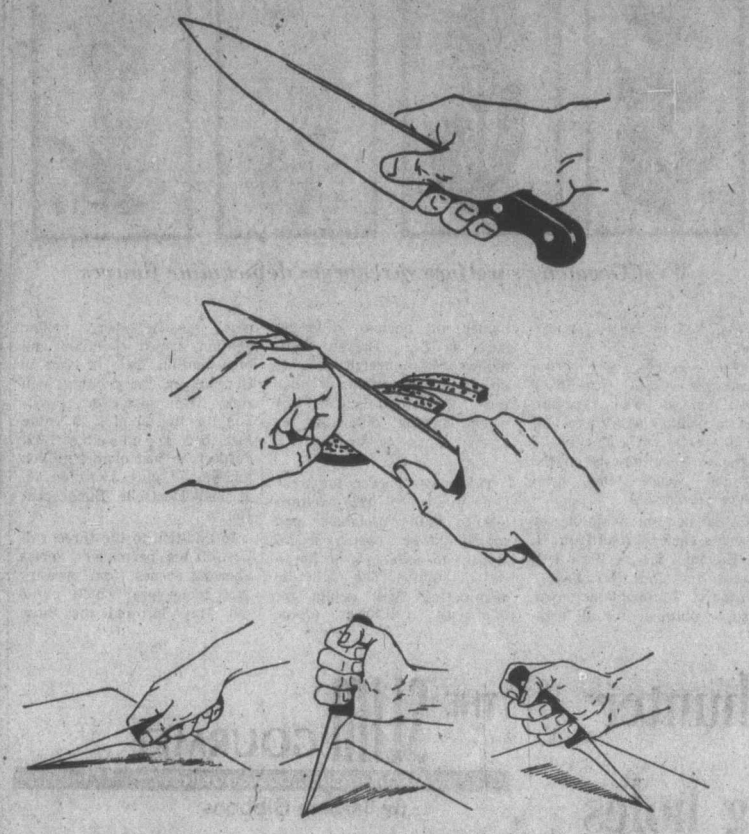

SAVE YOUR FEET
(and money too)

Thousands of Canadians have found lasting foot relief with ALZNER SUPPORTS and FOOT CORRECTORS.
Scientifically designed to help restore the feet to their natural contours and make walking a pleasure again. Highly recommended by many doctors.
LIGHT, WASHABLE, FLEXIBLE & VENTILATED, one pair will last for years.
The best investment you ever made could be the $11.95 for

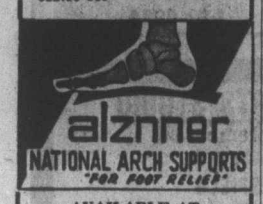

alznner
NATIONAL ARCH SUPPORTS
"FOR FOOT RELIEF"

AVAILABLE AT

Mount View Pharmacy
3892 Carey Road 479-1648

Fairfield Pharmacy
301 Cook St. 386-6171

Royal Oak Pharmacy
4452 W. Saanich Rd.
479-1614

Surgical Supplies Ltd.
(McGill & Orme Ltd.)
1012 Broad St. 384-8433

Jubilee United Pharmacy
1775 Fort St. 595-1471

McCall Davey Drugs (1975) Ltd.
3074 Shelbourne 595-8106

Tyke & Teen Shoes
(Adult Sizes)
2215 Oak Bay Ave. 595-1144

Craig's Comfort Shoes
642 Yates St. 384-6842

Mayfair Shoe Repair
511-3147 Douglas St. 386-3763

Esquimalt Plaza Shoe Renew
1153 Esquimalt Rd. 383-7513

Frederick's Footwear
2475 Beacon, Sidney

Stylerite Shoes
1404 Douglas St. 383-3613

Stewart's Shoes
1345 Broad St. 383-4711

Lewis Shoe Store
751 Fort St. 383-7818

Bedrock Shoes
2967 Tillicum 388-4912

A. R. Mann Drugs Ltd.
165 Craig St., Duncan

Ian Jones Shoes
47 Station St., Duncan

There is no substitute for Alzner.

erma bombeck

This is the most diet conscious country in the entire world and frankly, it's getting on my nerves.

I'm sick to death of pouring one calorie soft drinks over my ice cream, using imitation mayonnaise in my potato salad, and ruining a perfectly good gravy sandwich by pouring it between two slices of diet bread.

You might as well know this column was triggered by a trip to the shopping centre yesterday in search of End-of-the-Month bargains. You know what was left on the racks? Size 3s. You and I both know why size 3s do not move. There is no such thing as a size 3. Think about it. Have you ever seen a size 3 over eight years old?

"Thin" is a manufactured product of the New World, which has made it the laughingstock of the entire world.

You have to tour Europe and view firsthand the subjects of their priceless art treasures to realize this.

On a recent tour, I stood for 21 days looking up at ceilings with nude women floating around and I didn't see a Weight Watcher in the entire bunch. I saw stomachs that looked like canopies, legs with muscles to support a dry dock, arms like the village smithy and lumpy little bodies that would stamp out one-size-fits-all forever!

I figured out it would take 15 Audrey Hepburns, eight Jennifer O'Neills and five Angie Dickinsons to fill up a canvas that took Leonardo da Vinci only one model to fill.

I also figured out that as models, Audrey, Jennifer and Angie would have starved to death ... rather finished starving to death during the Renaissance.

No, I'm afraid "thin" is a product of the New World which made its appearance at the turn of the 17th century when artists figured a fat pilgrim did not show suffering. Our art has glorified the thin woman ever since.

Take the blindfolded woman who holds the scales of justice over courthouses all over the United States. She could use a few pounds. (Also glasses.)

The Statue of Liberty could eat a little. She's tall. She can handle it.

And the tableau depicting Pocahontas as a frail Indian girl is a sham. I've eaten enough fried Indian bread to know what it can do to hips.

I think it's time North America got back to pasta and the good life. An artist could produce a smiling Mona Lisa ... all he needs is a happy woman sucking on a 2,000-calorie candy bar while he's painting her.

Spring crops up this year

OTTAWA (CP) — Spring-planted crops covered an estimated 51.8 million acres this year, up slightly from 51.5 million a year ago, Statistics Canada reported.

Do You Know the Rules of CONKERS?

Bulletin Board

BULLETIN BOARD
A members' panel on gardening queries will be on the program at the monthly meeting of the Victoria Horticultural Society at 7:30 p.m. Tuesday in St. Matthias' Church hall, 600 Richmond at Richardson.

MEETING
The World Ship Society will meet at 8 p.m. Wednesday in the third floor clubrooms, Maritime Museum. Visitors welcome.

PYTHIAN SISTERS
Island Temple No. 8, Pythian Sisters, will meet at 8 p.m. Wednesday in the Eastern Star hall, 3281 Harriet.

IODE
Royal Roads Chapter, IODE, will meet at 1:30 p.m. Wednesday at 440 Victoria Avenue.

TEMPLE MEETS
Capital City Temple No. 35, Pythian Sisters, will meet at 8 p.m. Wednesday in Norway House, 1110 Hillside.

FLOWER SHOW
A chrysanthemum and dahlia show will be held in Centennial United Church hall, 649 Gorge Road (entrance off David), from 2 to 10 p.m. Friday and from noon to 9 p.m. Saturday. Blooms will be auctioned at 9 p.m. Saturday.

Ford supports pay increases

WASHINGTON (Reuter)—President Ford Friday recommended a 5-per-cent pay increase for Vice-President Nelson Rockefeller, members of Congress, federal judges and government civil servants. At present members of the House of Representatives and senators are paid $42,500 a year, the vice-president, cabinet secretaries and Supreme Court judges $62,500 and the Supreme Court chief justice $65,000.

Hungry Indians ransack stores

RIO DE JANEIRO (AP)—Two hundred starving Indians broke out of their reserve to ransack food stores in the Brazilian town of Maxacalis, news reports said. The Indians were reported to have made off with sacks of rice and 300 bottles of liquor. The incident took place in the southeastern state of Minas Gerais, the reports said.

Thieves take 1676 painting

MILAN, Italy (AP) — A painting by Spanish master Bartolome Murillo, estimated by its owner to be worth $1.6 million, was stolen from the apartment of a Milan businessman, police reported. The work, painted by Murillo in 1676, was entitled adoration of Death.

1975
"IT'S YOUR YEAR LADIES"
YOU ARE INVITED
TO DISPLAY YOUR WORK
AT THE EMILY CARR ARTS CENTRE
DURING THE WOMEN'S FESTIVAL
THROUGH SEPTEMBER
PAINTINGS, SCULPTURE, CRAFTS,
BOOKS, COLLECTIONS, ETC.
CALL US AT
382-4922
or
DROP IN AT
207 GOVERNMENT ST.
MON., — Sat. 10 a.m.-4 p.m.

OPEN
To Serve
Over The Long
Holiday Weekend

PRESCRIPTIONS

DELIVERY CALL 384-1195
Prescription Delivery is FREE, but a nominal charge for delivery of Merchandise under $4.00.

You can depend on McGill & Orme for PRESCRIPTION SERVICE over the Labour Day Weekend. Open 10 a.m. until 10 p.m. SUNDAY AND MONDAY ... except closed for supper hour Sunday. Main dispensary only.

McGill & Orme LIMITED
PRESCRIPTION CHEMISTS
649 FORT STREET IN THE YARROW BLDG.
"A Home Institution Since 1929"

Greet the weather with a smile ...
in a snug raincoat from Wilsons!

Raincoats—by Aquascutum

Make your first wardrobe purchase this fall a smart Aquascutum raincoat, from our new selection. This is the season to buy, when you can choose the famous Aquascutum from a number of truly becoming styles — single or double breasted, smooth gabardine cut for comfort with full fashion or set in sleeve. Available in yellow, blue, red, beige, navy.

$90 to $150
As illustrated, $115

W&J WILSON LIMITED
Open Daily 9 a.m. to 5:30 p.m.
1221 Government Street (Opp. the Post Office) 383-7177
1210 Newport Ave. (Oak Bay) 592-2821
City Parking Facilities Tickets Validated Here

GORDON HEAD RECREATION CENTRE
1744 FELTHAM RD.
PHONE 477-1871
SWIMMING
FALL REGISTRATION—SEPT. 2-3-4-5
Register between 10 a.m. and 3 p.m. on the date indicated for your choice of swimming class.

ALL SESSIONS CONSIST OF 14 LESSONS
Cost for 14—½ Hour Lessons $12.50
Cost for 14—50 Minute Lessons $21.00
Bronze Medallion and Bronze Cross Lessons $25.00

MONDAY CLASSES—Once Weekly From Sept. 8th-Dec. 15th
Register Tues., Sept. 2 Between 10 a.m. and 3 p.m.
SCHOOL AGE—6 YEARS AND OLDER
3:30-4 p.m.—Pre -Beg., Beginner, Junior
4-4:30 p.m.—Pre-Beg., Beginner, Pre-Senior
4:30-5 p.m.—Pre-Beg., Beginner, Pre-Junior
5-5:30 p.m.—Pre-Beg., Beginner, Pre-Intermediate
3:30-4:20 p.m.—Stroke Correction
4:30-5:20 p.m.—Senior

TUESDAY CLASSES Once Weekly From Sept. 9th-Dec. 16th
Register Wednesday 3rd. Sept. between 10 a.m. and 3 p.m.
PRE-SCHOOL—4-6 YEARS
10-10:30 a.m. and 10:30-11 a.m.
ADULT EVENING CLASSES
Learn to Swim—7-7:50 and 8-8:50 p.m.
Level 1—7-7:50 and 8-8:50 p.m.
Level 2—7-7:50 and 8-8:50 p.m.
BRONZE MEDALLION—2-HOUR SESSIONS
8-9:00 p.m. Lecture and 9-10 p.m. Pool
Min. age 14, should have Red Cross Senior award. Total hours. 28

TUESDAY & THURSDAY CLASSES
Twice Weekly from 9th Sept. to Oct. 23rd.
SCHOOL AGE 6 YEARS AND OLDER
3:30-4 p.m.—Pre-Beg., Beginners, Pre-Junior, Junior
4-4:30 p.m.—Pre-Beg., Beginner, Pre-Intermediate, Junior
4:30-5 p.m.—Pre-Beg., Beginner, Pre-Junior, Junior
5-5:30 p.m.—Pre-Beg., Beginner, Pre-Senior, Junior

WEDNESDAY—Once Weekly From Sept. 10th to Dec. 10th
Register Thurs., Sept. 4th between 10 a.m. and 3 p.m.
SCHOOL AGE 6 YEARS AND OLDER
3:30-4 p.m.—Pre-Beg., Pre-Beg., Beginner
4-4:30 p.m.—Pre-Beg., Beginner, Beginner
4:30-5 p.m.—Pre-Beg., Pre-Intermediate, Pre-Junior
5-5:30 p.m.—Beginner, Beginner, Pre-Junior
3:30-4:20 p.m.—Junior
4:30-5:20 p.m.—Intermediate

THURSDAY CLASSES—Once Weekly From 11th Sept. to Dec. 11th
Register Thursday 4th Sept., Between 10 a.m. and 3 p.m.
Ladies Water Exercise and Instruction 10-10:50 p.m.
Pre-School age 4-6—2 Classes—2-2:30 p.m., 2:30-3 p.m.
ADULTS EVENING CLASSES
Learn to Swim 7-7:50 p.m.
Level 1—7-7:50 p.m.
Level 2—7-7:50 p.m.

FRIDAY CLASSES—Once Weekly From Sept. 12th to Dec. 12th
Register Thursday Sept. 4th between 10 a.m. and 3 p.m.
Infants 2-4 yrs.—2 Classes—9-9:30 a.m., 9:30-10 a.m.
Ladies Only Instruction—10-10:50 a.m.
Pre-School 4-6 Years—2 Classes—1-1:30, 1:30-2 p.m.

SATURDAY CLASSES—Once Weekly From Sept. 13th-Dec. 13th
Register Friday, Sept. 5th between 10 a.m. and 3 p.m.
SCHOOL AGE 6 YEARS AND OLDER
10-10:30 a.m.—Pre-Beg., Beginner, Beginner
10:30-11 a.m.—Pre-Beg., Beginner, Pre-Junior
11-11:30 a.m.—Pre-Beg., Beginner, Pre-Junior
11:30-12 Noon—Pre-Beg., Beginner, Pre-Junior
10-10:50 a.m.—Intermediate
12-12:50 p.m.—Stroke Correction
11-11:50 a.m.—Senior

SUNDAY CLASSES—Once Weekly From Sept. 14th to Dec. 14th
Register Friday Sept. 5th—between 10 a.m. and 3 p.m.
BRONZE CROSS—½-HOUR SESSIONS—Total 28 Hours
Prerequisites: Bronze Medallion, Age 15 Years
3-4 p.m., Lecture; 4-5 p.m. Pool Time

FAIRWAY
DISCOUNT HOUSE
272 GORGE RD. W. — GORGE SHOPPING CENTRE
Prices Effective Sun., Mon., Tues., Aug. 31, Sept. 1, 2.
Open Sept. 1 Labour Day 10 a.m. to 7 p.m.
Weekdays 9-9 Sundays 10-7
We reserve the right to limit quantities.

King Size IVORY LIQUID 32-oz. ..... 97¢
TANG Orange Crystals 2 7-oz. pkgs. ..... 89¢
Nabob—Canada's Finest COFFEE 1-lb. Pkg. 1.15
Carnation POWDER MILK 3-lb. Bag 1.89
Kontiki ORANGE JUICE 48-oz. tin .... 47¢
Whole or Shank SMOKED PICNIC lb. ..... 85¢
Government Inspected PORK CHOPS ..... lb. 1.49
Golden Ripe BANANAS 5 lbs. 89¢
B.C. Fresh PEACHES Per Case 4.89
Taster's Choice Freeze Dried COFFEE 8-oz. Jar 2.89
Local POTATOES 15-lb. Bag .... 99¢
Prima SHRIMP 4½-oz. Tin ... 55¢

B.C.'s over-all performance in Closed 'fabulous'

By RAY KERR
Colonist Chess Writer

I'm sure all Vancouver Island chess fans are familiar with the outcome of the recently-concluded Canadian Closed championship. However, it still remains for me to assess the results of the hard-fought Calgary event.

First and foremost, there was the performance of Peter Biyiasas of Vancouver in winning his second consecutive Canadian Closed and another berth into the Interzonal playoffs.

This 23-year-old refugee from the Prairies — he arrived in B.C. at age 16 — has been improving slowly but surely over the seven years on the coast and now has become a world-class competitor.

Young Peter practically had the championship in his pocket with two rounds to go and clinched it in the second-last round. He suffered his only and completely inconsequential loss in the final round to William Doubleday of St. Andrew's, N.B., who finished last, and still Biyiasas finished with 12 points and a 1½-point edge on second-place Kevin Spraggett of Montreal.

★ ★ ★

Ljubojevic White	Larsen Black
1 P-K4	P-K4
2 N-KB3	N-QB3
3 B-N5	P-QR3
4 B-R4	P-Q3
5 P-B4	B-N5
6 N-B3	N-B3
7 Q-N3	R-QN1
8 BxN ch	PxB
9 Q-R4	Q-Q2
10 QxRP	BxN
11 PxB	B-K2
12 Q-R4	O-O
13 P-R4	R-R
14 Q-B2	N-R4
15 P-Q3	P-KB4
16 B-K3	P-B5
17 B-Q2	P-B4
18 P-R3	P-N3
19 O-O-O	KR-N1
20 QR-N1	K-B2
21 N-K2	N-N2
22 B-B3	P-B3
23 K-Q2	N-K3
24 P-R5	P-N4
25 R-R1	N-Q5
26 BxN	BPxB
27 P-N4	P-B4
28 P-N5	B-Q1
29 Q-Q1	R-R4
30 P-R4	R1-R1
31 K-B1	R1-R2
32 K-N2	Q-B1
33 N-B1	Q-R1

Checkmate

Secondly, British Columbia's over-all performance was fabulous and if there was interprovincial - inter - regional competition, we would have won the national crown.

Biyiasas, Jonathan Berry, Bruce Harper and Elod Macskasy collected 34 points in all, two points more than Ontario's quartet of Lawrence Day, Bruce Amos, Zvonko Vranesic and Walter Dobrich. In third place was Quebec foursome of Spraggett, Leon Piasetski, Jean Hebert and Camille Coudari, with 30 points. In last place was the regional team of Abe Yanofsky, Manitoba; Dennis Allan, Saskatchewan; Steve Ball, Alberta, and Doubleday. They managed only 24 points, showing that the chess-poor parts of Canada have a long way to go.

B.C.'s triumph is even more staggering when you consider that its only grandmaster, Duncan Suttles of Vancouver, was kept out of the tournament through some financial double-dealing.

Had Suttles been on the B.C. "team," I'm sure we would have wound up with about 40 points, crushing everybody in sight.

As it was, the Vancouver quartet still performed brilliantly, except for Macskasy who was ill through most of the tournament. Barry's performance in missing the international master title by only a point and tying for fifth was outstanding for a 21-year-old, and his 20-year-old colleague Harper also did quite well in finishing among the winners.

Spraggett, who is only 19, surprised everyone by finishing second and becoming an international master, and Piasetski, his Montreal colleague and only two years older, finally showed his true worth by also fulfilling the international master norm.

The standings of the 15-round event showed Biyiasas with 12; Spraggett 10½; Piasetski 10; Day (Toronto) 9½; Berry, Amos, (Toronto) and Yanofsky (Winnipeg) all 9; Vranesic (Toronto) 8½; Harper 8; Allan (Saskatoon) 6½; Hebert (St. Foy, Que.) 5½; Macskasy, Dobrich (Toronto) both 5; Ball (Edmonton) 4½; Coudari (Montreal) and Doubleday 4 each.

All in all, aside from Biyiasas' casual domination at the top, a tremendously competitive event which must have done a lot to give a big boost to chess in Alberta in particular and Canada in general.

There have been many epic struggles at the pinnacle of the international chess arena but few can compare to a crucial clash between Ljubomir Ljubojevic and Bent Larsen at Las Palmas in Spain.

Ljubojevic, the only Yugoslav to qualify directly for next year's Interzonal competition, got himself in quite a bind while playing white against Danish star's tough Anti-Ruy Lopez poison. Things went from bad to worse and finally, all Larsen had to do was play 53 . . . R-R6, and Ljubo baby would've been a goner. But Larsen didn't, the tide turned, Ljubojevic won that game and eventually the tournament — probably one of the reasons he got a free ticket into the Interzonal.

It was such a momentous struggle and it took so long it's our only Game of the Week on this occasion. But it's worth it.

Ljubojevic White	Larsen Black
34 K-B2	RxRP
35 RxR	RxR
36 K-Q2	R-R8
37 Q-N3	B-R4 ch
38 K-K2	B-N5
39 R-Q1	K-N2
40 K-B1	K-R3
41 K-N2	KxP
42 N-K2	R-R6
43 Q-N1	K-N3
44 R-N1	P-R4
45 K-R2	Q-Q1
46 Q-KB1	P-N5
47 PxP	Q-R5 ch
48 Q-R3	QxQ ch
49 KxQ	RxP ch
50 K-R4	R-QN6
51 PxP ch	K-R2
52 R-QR1	P-Q6
53 N-B1	R-B6
54 NxP	RxN
55 K-N5	B-R6
56 P-N6	R-QN6
57 P-N7	RxP
58 RxB	R-N2 ch
59 K-B5	R-N7
60 R-R2	P-B6
61 K-K6	R-N5
62 K-Q5	K-R3
63 R-R3	R-B5
64 R-R6	KxP
65 RxP	R-R5
66 R-KB6	Resigns

Canada won't curb 'pill'

OTTAWA (UPI)—Canadian health officials say new data on the harmful effects of birth control pills was insufficient for urging women to stop taking oral contraceptives.

Dr. A. B. Morrison, assistant deputy health minister, said information that women over 40 increase their chances of heart attack by taking the pill was not strong enough to warrant prescribing changes in its distribution.

The U.S. Food and Drug Administration said it intends to revise labels on pill bottles to warn women aged 40 to 44 they are 5.7 times more susceptible to heart attack if they take the pill and those aged 30 to 33 run three times the risk.

The FDA said two British studies reported in the British Medical Journal May 3 gave firm evidence that pill use increased the danger of heart attack.

"After considering the U.S. and British reports," said Morrison, "I see no reason for asking women to stop taking oral contraceptives.

"But I would recommend, as in the past, they continue to take birth control pills while closely following their physician's advice."

Morrison said earlier studies unearthed evidence women could aggravate a tendency toward strokes or cardiovascular trouble by taking the pill. His department has issued a warning to physicians they should consider whether it's advisable to prescribe oral contraceptives to women who run that risk, he added.

"After viewing the U.S. recommendation, together with the data behind it," Morrison said, "we don't see enough to make us want to alter the pill's distribution."

SPECIAL!
MR. HOUR CLEANERS
(Formerly Oak Bay Cleaners)
FALL SPECIAL!
BEDSPREADS AND QUILTS
3.69 Each
SENIOR CITIZENS
Have you picked up your Golden Age Card — which entitles you to
20% OFF REGULAR DRY CLEANING
ONE-HOUR SERVICE 6 DAYS A WEEK
Exclusive Quality Cleaning by "MR. ONE-HOUR"
Agents for Suede Life Leather Care
Alterations and Mending on Request
Phone 595-1131
1939 FORT ST. at Foul Bay — in the Shopping Centre

Rooftop dining
at the Chateau Victoria Hotel
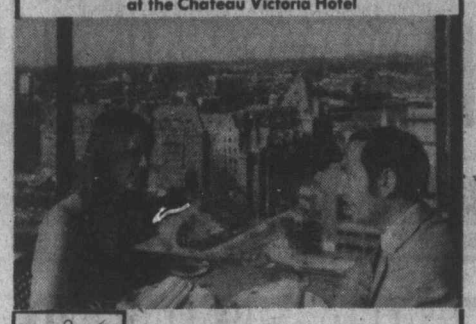
Parrot House
The Parrot House Restaurant presents a new experience in dining, serving gourmet and popular dishes in a delightful atmosphere with a full circle panorama of the city, sea and mountains.
Open for Lunch and Dinner From Monday to Saturday
• Lunch 11:30-2:30
• Light Snacks 2:30-5:30
• Dinner from 5:30-10:30
• Sunday—Dinner Only 5:00-9:00
Reservations 382-9258
Chateau Victoria HOTEL
740 BURDETT AVENUE/TELEPHONE 382-4221

THE ART GALLERY OF GREATER VICTORIA
384-4101
August 13-September 7
AFRICAN ART IN A VANCOUVER ISLAND COLLECTION
A representative exhibition of over forty artifacts from eighteen tribal groupings — predominantly West African.
MAX NEWHOUSE
Contemporary Art in an Artist's Collection.
PAINTERS OF BRITISH COLUMBIA
An exhibition of works from the Permanent Collection of the Art Gallery of Greater Victoria including paintings by Emily Carr and other artists who lived in the Province or came to paint here on occasion.
Gallery Hours:
10:00 a.m.-5:00 p.m. Tuesday-Saturday
7:30-9:30 p.m. Thursday
2:00-5:00 p.m. Sunday
The Gallery Shop — 384-7012
Have you seen the Cedar strip planters for indoor or outdoor use. Gwen Stott macrame plant or bowl hangers; Roy Vickers' Indian prints; Sybil Parker's woven belts; Kathleen Hamilton's pots and large cushions woven by Karen Paul?
BARGAINWORLD
Please help by leaving books and good magazines at the Art Gallery required for September "Book Nite" Sale.
ART GALLERY OF GREATER VICTORIA
1040 Moss St., Victoria, B.C.
V8V 4P1, Canada
Telephone
604-384-4101

OPEN FOR LUNCH
MON.-FRI. 11:30-2:00
DINING
MON.-SAT. 5:00-11:00
GEORGE'S PIANO ROOM
MON.-SAT. 5:00-1:00
GEORGE'S BAVARIAN DINING LOUNGE
1020 JOHNSON or 1021 PANDORA
383-7121

A. K. GEE'S
WORLD ADVENTURE TOURS
10 BEAUTIFUL ALL-COLOUR TRAVELTALE FILMS
All Narrated by Their Producers—In Person!
VICTORIA SEASON 1975-76
All Shows at McPherson Playhouse
2 SHOWS: 6:00—8:30 P.M.
★ ARGENTINA
Clay Francisco, Mon., Sept. 15.
★ HAWAII
Stan Midgley, Wed., Oct. 8.
★ SICILY
Robert Davis, Mon., Oct. 20.
★ IRELAND
Chris Borden, Mon., Nov. 3.
★ SKIING AROUND THE WORLD
John Jay, Thurs., Nov. 20.
★ GERMANY
Dick Reddy, Mon., Jan. 26.
★ ISRAEL
Walter S. Dodson, Sat., Feb. 28.
★ ALASKA
Nicol Smith, Mon., March 8.
★ NORWAY
Ed Lark, Tues., March 23.
★ YUGOSLAVIA
Gene Wiancko, Mon., April 19.
Season Tickets (10 Films)
$18.50, $17.50, $16.00
PLAYHOUSE BOX OFFICE
PHONE 386-6121
Prospectus Mailed on Request.
BE AN ARMCHAIR GLOBETROTTER—IT'S FUN!

SUNDAY SEPT. 7
Presented by CKDA and Donald K. Donald
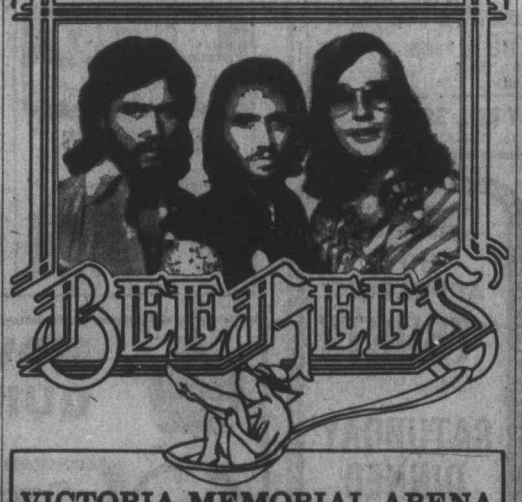

VICTORIA MEMORIAL ARENA
GENERAL ADMISSIONS $6.00
Tickets on Sale Memorial Arena
McPherson Playhouse, Victoria,
Ticket Bureau in Eaton's
PRODUCED BY C.P.I. AND DONALD K. DONALD

MAIL ORDER COUPON
BEE GEES
Enclosed is Money Order payable to VICTORIA MEMORIAL ARENA, 1925 BLANSHARD ST., Totalling $ ..... for ..... Tickets at $ ..... each.
NAME .....
ADDRESS .....
CITY ..... PHONE .....
Please enclose stamped self-addressed envelope for prompt return of tickets.

Conkers.
A bit of Olde England back again

MEMORIAL ARENA
ROLLER SKATING
Sunday, 8 'til 10

HARPO'S CABARET
SUNDAY JAZZ WAVE
BE-BOP TO MODERN
DOORS 7:15
385-5333
15 Bastion Square

Family Style DINING
Enjoy satisfying, inexpensive dining out often — at SCOTT'S, downtown.
OPEN 24 HRS. EVERY DAY
SCOTT'S RESTAURANT
650 Yates at Douglas

GO KARTS
KARTLAND
10 'til 10 DAILY
Douglas at Vanalman
• NEW KARTS
• FIG. 8 TRACK
• OVERPASS

CHICAGO'S OWN
EARL WHITE REVIEW
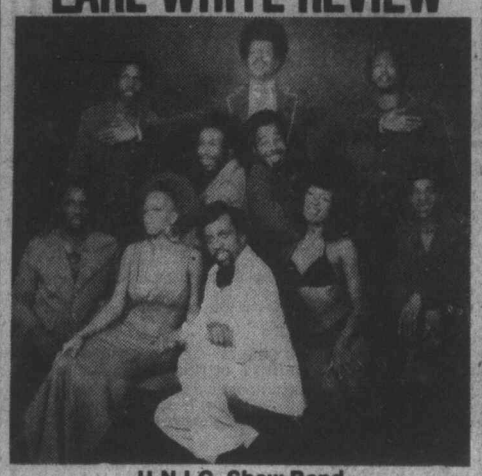
H.N.I.C. Show Band
See Chicago's Own
EARL WHITE REVIEW
Stars of the "Johnny Carson" and "Merv Griffin" Television Shows
APPEARING NIGHTLY
DINING—DANCING NIGHTLY
Mon.—Fri. 'til 2 a.m.
Saturday 'til 1 a.m.
wig'n diddle
850 BLANSHARD 385-6787 385-4211

THE ART GALLERY OF GREATER VICTORIA
384-4101
Announces
The Screening of an Internationally Acclaimed Colour Film Documentary
THE SECRET OF MICHELANGELO: EVERY MAN'S DREAM
FROM A SPECIALLY CONSTRUCTED 64-FOOT-HIGH SCAFFOLDING, PRODUCER/DIRECTOR MILTON FRUCHTMAN HAS TRANSLATED MICHELANGELO'S FAMOUS SISTINE CEILING FRESCO INTO A UNIQUE MOTION PICTURE DRAMA, REVEALING IMAGE SEQUENCES AND DETAILS OF THE WORK THAT HAVE REMAINED HIDDEN FOR OVER 450 YEARS. MILTON FRUCHTMAN, THE FIRST PERSON TO HAVE COME WITHIN FINGER-TOUCHING DISTANCE OF THE SISTINE FRESCO SINCE MICHELANGELO RAISED HIS BRUSH TO IT, WILL PRESENT AND DISCUSS HIS FILM AT THE GALLERY.
SEPTEMBER 8, 1975, 8:00 p.m.
1040 Moss Street, Victoria.
General Admission: $1.00

Touch your partner, move as one.

You can't do it alone, you've got to get together with somebody. Learn to speak the language of rhythm/of music/of motion/of love. If this is how you see yourself, come see us.
The only secrets in dancing are whispered in your ear. The rest is common knowledge at Arthur Murray's. Pass it on
6 DAYS LEFT
ENDS FRIDAY!
September 5th
DANCE INSTRUCTION SPECIAL
12 VISITS
Private and semi-private lessons, practice sessions
ALL FOR ONLY
$22.00
The only thing we guarantee to inflate is your ego! (offer limited to new adult students only)

Arthur Murray
By Appointment
The world's dance instructor—for over 60 years!
715 YATES—385-1476
Open Mon. to Fri. 11 a.m. to 10 p.m.
Sat. 11 a.m. to 5 p.m.
© 1971 Arthur Murray, Inc.

Jewison a man of all traits in movie world

By DAVID STERRITT
Colonist - Monitor News Service

NEW YORK, N.Y. — There is not much, moviewise, that Norman Jewison hasn't tried.

Comedy? The Russians Are Coming! The Russians Are Coming! Musical? Fiddler on the Roof, Jesus Christ Superstar. Topical drama? In the Heat of the Night. Crime caper? The Thomas Crown Affair.

And now — topical science-fiction melodrama. Rollerball is Jewison's first futuristic excursion, a sombre but hopeful look at a way of life that just could come to pass within the next half-century or so.

I lunched with Jewison, a Canadian, a few days before the Rollerball premiere after he had finished the movie's last-last-minute touches and alterations. He seemed plainly tired, and admitted that by this time he was working mainly from instinct.

"After a year and a half, there's a tendency to become desensitized with a film, and even to overwork it," he revealed. "But you desperately try to keep some sort of objectivity . . .

"I go away after I finish shooting a picture — for about a month — and sever myself completely from it . . . Most of it is edited after a long time.

"I really don't believe deep in my heart," says Jewison, "that a good film could be made simply because there's a certain amount of money available. It's up to the person making it . . . . Yet I think it's foolish for a director to become involved in a film that he wants to do if he doesn't believe that he really has the resources to make it.

"And that's where, sometimes, we make a compromise. And when you make a compromise in this business, as in any other business, the work essentially is flawed. It's not what you wanted it to be . . . It happens all the time. You're asked to do a picture, and then all of a sudden everyone starts to talk about the budget. No one talks about what the film has to say, or the shape of it, or its raison d'etre, or how beautiful it can be . . .

"So that always makes me very suspicious about the art form as a whole being locked up in an industry. People who invest in films are only interested in how much profit they'll make. The same goes for people who distribute films, and exhibit films — that's the nature of the beast. And it applies not only to films, it applies to publishing, to many forms of communication.

Jewison's career has carried him all over the media world. He has worked for CBS in the United States, CBC in Canada, BBC in England, and on Madison Avenue, in addition to moviemaking. He sums up his experience thus: "When it comes to the company store. I'm pretty cynical.

"Essentially," he goes on, "this is what Rollerball is all about — a corporate society. A world 30, 40 maybe 50 years from now which is controlled by multi-global corporate entities . . ." In his movie the corporations have taken over because, according to the filmmaker, today's problems are not so much political as economic — food, energy, overpopulation, and so forth.

Years ago, Jewison says, he made The Russians Are Coming! The Russians Are Coming! as a satire on America's "paranoiac fear" of "communism and Russians." But times have changed. "I've never been so much afraid of political systems as I am of exploitation. I believe we're heading for a kind of franchise society . . ." Hence Rollerball.

Jewison is used to dealing with controversy.

"In the film business, as a director, you start out very sensitive to the press because you want everybody to pat you on the head, hold your hand, and tell you you're right. And all of a sudden, if you get involved in anything with any significance at all, you find these people who feel strongly about things, in the opposite way . . .

"So I've been called a Canadian pinko for doing Russians . . . With Heat of the Night they told me I would be the victim of a white backlash . . . On TV, I did the first Harry Belafonte special in this country in 1959. We lost 27 stations in the first 15 minutes . . . But that's years ago, things have changed . . .

"As long as you make a film that disturbs them," the director concludes, "they'll attack you for it. And if you make a film where everyone is happy and goes to the seaside, and has no meaning at all, they either won't write about it or they'll praise you for it and say, 'It made a lot of money' or 'Isn't it entertaining' . . ."

Jewison feels strongly about his films, and insists that he has made them from a sense of personal conviction. "I've never made films for money, and never will, because money doesn't mean that much to me . . . Independence is the most important thing to me, my own personal freedom. I realize there are times when it helps if you aren't hungry . . . But there's nothing in the world that I need that costs a great deal . . ."

In the past, Jewison has done TV specials with such notables as Judy Garland, Danny Kaye, and Belafonte. Someday, he may return to the tube on a major basis. "I think television is a more important medium of communication than film," he says.

"But it's maybe not so definitive an art form. There's something demeaning about American television — the mere fact that it kind of sold out to commercial interests a long time ago has a stigma attached to it that makes it a fairly difficult medium to take seriously . . ."

—Christian Science Monitor photo

Jewison on set of Rollerball

Group protests dance troupe

MONTREAL (CP) — The Beryozka Dance Troupe from Moscow, whose opening Montreal performance is scheduled for Sept. 12 at Place des Arts, will face protests from representatives of the Montreal Women's Campaign for Soviet Jewry. The group said its members plan to demonstrate outside the performing arts centre before the show.

Victoria's ENTERTAINMENT GUIDE

BUTCHART GARDENS. ADMITTING GATES OPEN EVERY DAY, 9 a.m.-10:30 p.m. Many pleasing features combin e to add to your pleasure. Regular admission at the International Entrance covers them all: Sparkling entertainment . . . Ross Fountains in their majestic "Ballet to The Stars" . . . Romantic after-dark illumination . . . Six gardens — fabulous Sunken Garden, English Rose, stately Italian, quaint Japanese, Lake and Stage Show Gardens . . . plus the Begonia Bower, Show Greenhouse, fascinating Seed and Gift Shop. Restaurant and Coffee Bar service available.

BUTCHART GARDENS SUGGESTS: COMBINE THEM ALL INTO ONE GRAND, THRIFTY OUTING—the Gardens by daylight . . . entertainment . . . romantic night lighting and the Ross Fountains in their majestic "Ballet to the Stars". Regular admission covers them all. For added pleasure dine in the Floral Restaurant.

EVERY EVENING — BUTCHART GARDENS' ROMANTIC NIGHT LIGHTING, FEATURING THE FABULOUS SUNKEN GARDEN AND THE SPECTACULAR ROSS FOUNTAINS IN THEIR MAJESTIC "BALLET TO THE STARS." As darkness takes over, a thousand hidden lights combine with the moon and stars, the hills, trees and shrubs, lakes, lily ponds and fountains, to create a fairyland softly scented by the flowers. Unusual! Indescribable! This alone is worth coming to see.

BUTCHART GARDENS FLORAL RESTAURANT — Open every day 11 a.m. to 7:30 p.m., serving delicious lunches, afternoon teas, and delightful buffet suppers in the evening. Continuous Snack and Coffee Bar Service.

BUTCHART GARDENS. KNOWN THROUGHOUT THE WORLD FOR THEIR INCREDIBLE BEAUTY . . . EVER CHANGING, ALWAYS LOVELY! — Skillful planning, constant replanting, dedicated gardeners pooling their ideas and knowledge, keep them that way week after week, season after season. Developed from an old abandoned limestone quarry over half a century ago, they have grown to become one of the world's most unusual, written-about, talked-about, admired attractions.

Butcharts Gardens Sparkling Entertainment.

SUNDAY — "The Butchart Gardeners", 1:00 to 3:00 p.m. — "Grace Tuckey" Puppets, 3:30 and 4:30 p.m.—The Heron Family "Humanettes, 7:00 and 8:00 p.m.—Color film approx. 8:30 p.m.

MONDAY-FRIDAY INCLUSIVE: "The Butchart Gardeners" 1:30-3:30 and 6:15-8:15 p.m. Also colour film at dusk.

BUTCHART GARDENS — MOST GRACIOUS WAY TO ENTERTAIN YOUR FRIENDS. PLAN NOW!

THE OLD FORGE—including "The Coal Bin," "Boiler Room," "The Blacksmith Shop," "The Birmingham Bicycle Shop" and more. Dancing 6 nights a week to the fabulous sounds of the Brothers Forbes and Friends in one of Canada's largest and most luxurious night clubs. Strathcona Hotel, 919 Douglas St. 383-7137

VANCOUVER ISLAND'S ONLY WILDLIFE ANIMAL PARK—Featuring over 40 different kinds of animals including exotic species from Australia, Europe, Asia and South America, as well as species of our native wildlife. ALSO KIDDIES CONTACT AREA—where children will enjoy being able to feed and touch young farmyard animals. 1 mile West of Hwy. 1 on Shawnigan-Mill Bay Rd.

LAND OF THE LITTLE PEOPLE — KIDS LOVE IT! (and Big Folks become kids again!) 321 Belleville St. Opp. Princess Marguerite dock. 384-3232.

THE BACCHANALIA — Victoria's No. 1 Rock 'N Roll Club. 905 Esquimalt Rd. 388-6684

ROYAL OAK INN—fine family fare, Sunday Smorgasbord in the THATCH, 4680 Elk Lake Dr. Res. 658-5231.

MAPLE LEAF HOUSE for all your truly fine B.C. handcrafted gifts and souvenirs. 620 Humboldt St. Mon.-Sat. 9:30 a.m.-5:30 p.m. Thurs.-Fri. 'til 9:00 p.m.

FESTIVAL OF MELODY
Beacon Hill Park — Cameron Band Shell
SUNDAY, AUG. 31, 2:30 p.m.
FEATURING
THE CONCERT BAND
Conductor: Edgar Hemmingway
Master of Ceremonies, Fraser McAlpine
Presented by the City of Victoria, the Trust Fund of the Recording Industries and the Victoria Musicians' Association.

LECTURE ON AFRICAN ART
In collaboration with the exhibition — African Art in a Vancouver Island Collection, there will be an evening lecture at The Gallery.
THURS., SEPT. 4th—8:00 p.m.
There will be no charge for this evening lecture beyond the standard admission to the Gallery for non-members.
ART GALLERY OF GREATER VICTORIA
1040 Moss St., Victoria 384-4101

WENDY WALTON PACKARD SCHOOL OF DANCE
presents
SUMMERSPACE
a festival of dance
SUNDAY, AUGUST 31st, 2:30 P.M.
McPHERSON PLAYHOUSE
All Seats $2.50

the Duke's
TUESDAY — LADIES' NIGHT
STEAK & LOBSTER or CRAB LEGS
5.50 for Ladies
Piano and Organ Entertainment Featuring "JUDITH"
4558 CORDOVA BAY RD., 382-1714
EVENING RESERVATIONS, PLEASE — 658-8922

SUMMER END SPECIAL
Van. Isle. Animal Park & Campground
Just 30 Minutes from Victoria; 40 Minutes from Nanaimo

- Vancouver Island's only Wildlife Park.
- Animals from far away lands as well as native Canadian wildlife.
- Kiddies contact area where children can handle young domestic stock.
- Teachers please book in advance for Fall Student Group tours by phoning 743-9133.

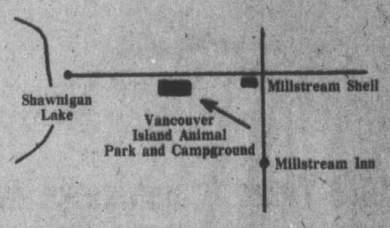

- Plan to spend the weekend in our campground.
- 54 campsites in a natural setting in the trees with modern washrooms for your convenience.
- Firepits and hot showers.

CLIP THIS COUPON AND PRESENT IT AT THE GATE FOR TWO ADMISSIONS TO THE ANIMAL PARK FOR THE PRICE OF ONE.
Offer Expires Sept. 8, 1975. One Coupon/Family Please.

CABARET
NOW APPEARING
"TRUST"
Stardust Ballroom
SATURDAY DINNER DANCE
Featuring
"JETS"
STARDUST
1037 View St.
385-1031

Carrol Jo Hummer—
A working man who's had enough!
WHITE LINE FEVER
Brutal violence and coarse language.—R. W. McDonald, B.C. Dir.
ODEON 1
700 YATES STREET
FRI., SAT., SUN. MATINEES 1:30, 3:20, 5:10
NIGHTLY AT 6:55, 9:00

HENNESSY
—The Most Dangerous Man Alive!
Rod Steiger
Lee Remick
MATURE
FRI., SAT., SUN. MATINEES 2:00 AND 4:15
NIGHTLY AT 6:20, 8:50
HAIDA
806 YATES STREET

She was the first...
JAWS
Mature: Some frightening and gory scenes B.C. Dir.
DAILY AT 1:30 3:50, 6:30, 9:10
ODEON 2
700 YATES STREET

NIGHT MOVES
GENE HACKMAN
MATURE
Some coarse language, sex and violence—B.C. Dir.
NIGHTLY 7:00 and 9:00
COUNTING HOUSE CINEMA 1
BROAD AT BROUGHTON

"aloha, bobby and rose"
MATURE
COUNTING HOUSE CINEMA 2
BROAD AT BROUGHTON
NIGHTLY 7:30 and 9:20

BOWSER MOON
AT The Bacchanalia

11 12 1
10 GROCERIES 2
OPEN
9 24 HOURS 3
AT
8 QUONLEY'S 4
GOV'T. at FISGARD
7 6 5

HURRY, ENDS WED.!
GEORGE C. SCOTT
"BANK SHOT"
United Artists
BOTH SHOWS GENERAL ENTERTAINMENT
"JUGGERNAUT"
THE GREATEST SEA ADVENTURE IN HISTORY HAS JUST BEGUN!
DAVID V. PICKER presents
RICHARD HARRIS · OMAR SHARIF in "JUGGERNAUT"
OAK BAY
2184 OAK BAY AVE
598-2213
BANK SHOT at 7:30
JUGGERNAUT at 9:00
DOORS OPEN 7:00. CLOSED SUNDAY.
ADULTS $2.50 GOLDEN AGE $1.00
STUDENTS $2.00 CHILDREN $1.00

OUTRAGEOUSLY RAUNCHY!
"Sometimes hilarious, sometimes tragic, always powerful—a brilliant portrait."
"Brilliant—important and meaningful to our moment."
"A beautiful, funky movie."
"Wildly funny I will never forget 'Trash'."
"Not to be missed."
"The best Warhol production to date."
ANDY WARHOL'S 'Trash'
Directed by Paul Morrissey
with Joe Dallesandro & Jaime Forth COLOR WARNING: Sex and coarse language throughout. B.C. Classifier.
fox cinema
NITELY 7 and 9

One.
It's a story of lovers and laughers and losers and winners.
Two.
It's about 5 days in the lives of 24 people.
Three.
It's the damndest movie entertainment you ever saw.
Go.
See it! Everybody is!
A ROBERT ALTMAN FILM
NASHVILLE
MATURE
MON.-THURS. ONE SHOW ONLY AT 7:30
FRIDAY and SATURDAY at 6:45 and 9:35
in Nootka Court
382-5922 Douglas & Humboldt
TOWNE Cinema

FAMOUS PLAYERS THEATRES
MOVIE GUIDE
FAMOUS PLAYERS THEATRES

Monty Python and the Holy Grail
SUNDAY 1:30, 3:30, 5:25, 7:20 & 9:20.
WEEKDAYS AT 7:00 and 9:00
2ND WEEK
MATURE
ROYAL
805 Broughton 383-6771

JAMES CAAN
JOHN HOUSEMAN
ROLLERBALL
SECOND WEEK!
CORONET
836 Yates 383-6494
Restricted Warning: very violent throughout. — R. W. McDonald, B.C. Dir.
Weekdays at 7:15, 9:30. Sat. & Sun. 2:00, 4:30, 7:15, 9:30.
All seats $3.25 this engagement only. Free list, golden age suspended.

"the RETURN of the Pink Panther"
COLOR
10TH WEEK
GENERAL
GATES 8:30 SHOW AT DUSK!
ADDED FEATURE "BANK SHOT"
TILLICUM DRIVE-IN
Burnside at Tillicum 382-2531

Sean Connery 2ND WEEK
The Wind and the Lion
SUNDAY AT 3:00, 5:00 7:00 and 9:15
WEEKDAYS AT 7 and 9
MATURE
WARNING: Some violent scenes.
R. W. McDonald, B.C. Director.
CAPITOL
805 Yates 384-8251

—John Bentley photo

Holly Harper hangs John Snow's first show in Victoria

Painter of simple things has show at Bau-Xi

An exhibition of works by Vancouver born artist John Snow came to Victoria Tuesday and will remain at the Bau-Xi Gallery, 827 Fort, until Saturday.

Works by this well-known Canadian artist who now lives in Calgary hang in collections at the Victoria and Albert Museum, London, the National Gallery of Canada, the Vancouver Art Gallery and in many public and private collections.

Born in 1911, Snow worked for several years with Victoria artist Maxwell Bates shortly after the Second World War.

His current show, which consists of 65 lithograph prints and three painted concrete sculptures, is the first to be held in Victoria.

His works range from brilliantly-colored, elaborate designs to puppet people framed in sombre shades.

Sun-tanned beach bathers loll under striped umbrellas and contemporary vases hold eccentric-looking flowers.

□

A recital at 8 tonight in Craigdarroch Castle, 1050 Joan Crescent, will feature Schumann's Kinderszenen, played by Robert Holliston, and Bach's Sonata in A minor performed on baroque flute by James Kennedy.

Presented by the Victoria Conservatory of Music, the recital will also include musicians Michael Eckford, Jacqueline Allen, Mary Des Roches, Judy Au and Joyce Menting.

The Arts

Admission is free. Donations go to the scholarship and bursary fund.

□

Two Vancouver Island artists will exhibit their work in a show opening at Open Space Gallery, 506 Fort, at 8 p.m. Tuesday.

Jane Cole's contribution will include pieces from a recent stay in New Mexico as well as landscapes and scenes from the Gulf Islands and Crofton where she now lives.

Cowichan Valley resident Don Grant will display his books. These sketch journals include his notes, drawings and collages of the past six years.

□

Final performance of the free Concert-in-the-Park series will be given today at 2:30 p.m. in the Cameron bandshell.

It will feature a 29-piece band directed by Edgar Hemingway and the program includes a selection of Henry Mancini music and an arrangement of Beatle songs. The concert band will also play a medley of waltzes written around the turn of the century.

Concert circuit idea puts Victoria on list

By KING LEE
Colonist Reporter

Bruce Allen, who rose from his Vancouver basement office to the penthouse with Bachman-Turner Overdrive, was satisfied at Tuesday's crowd at Memorial Arena, but he voiced some disappointment.

"Everywhere else in Canada they stretched their limit," Allen said, referring to the approximately 200 fans who were turned away at the door in Victoria.

BTO drew the largest crowd at the arena, 7,200 approximately, but Allen thought the turnaways could have been accommodated behind the stage.

"We would have taken the backdrop out," he said.

Victoria was the 10th place in 12 shows that the city attendance record was broken. Only in Montreal (12,645) and Ottawa (11,002) did the Vancouver-based group not set a record.

Allen gave some examples. In Sudbury, Nova Scotia, the seating capacity is 3,500 and 5,460 were crammed in. In Halifax, the 5,000-seat arena had 7,184 for the show. In Kamloops, were capacity is listed at 3,100, 6,0996 was the official count.

In Moncton, BTO drew 8,455, they had 7,900 in Sudbury, Ont., and 12,285 showed up in Regina at the sneak-preview opening before the actual Canadian tour got underway.

The capacity crowd of 17,500 (Allen said there were 18,000 there including the usual passes handed out) at Pacific Coliseum last Sunday was the largest audience ever for a Pacific National Exhibition Star Spectacular Show.

"We'll come back," Allen said, indicating his complaint was not a serious one. "Victoria is a viable market."

Allen thought that a circuit which includes Portland, Seattle, Vancouver and Victoria would be ideal for a show.

He is thinking about bringing Z. Z. Top, which has Tush on the singles chart, here next.

Bachman began eight years ago with Bruce Allen Associates, building up a clientele of 30 night clubs. In the early days, he would let clubs use his bands for the right to book for the club. It took him no time at all to build up a stable of 20 acts for the Vancouver clubs.

Allen first met Randy Bachman when Bachman was in Vancouver during the summer of 1972 trying to flog Brave Belt, the forerunner to BTO.

Allen and the band went through some financially depressing times before hitting it big with the new name and new style.

Now they're all in the big time.

Week in Records

Top 20 in Victoria

This Week		Last Week
1. Rhinestone Cowboy	Glen Campbell	(1)
2. The Hustle	Van McCoy	(2)
3. Jive Talkin'	Bee Gees	(7)
4. Rockin' Chair	Gwen McCrae	(8)
5. The Rockford Files	Mike Post	(3)
6. Help Me Rhonda	Johnny Rivers	(11)
7. Try To Remember/Way We Were	Gladys Knight and Pips	(5)
8. Please Mr. Please	Olivia Newton-John	(4)
9. How Sweet It Is!	James Taylor	(14)
10. At Seventeen	Janis Ian	(16)
11. I'm Not In Love	10 c.c.	(6)
12. Falling In Love	Hamilton, Joe Frank and Reynolds	(18)
13. Someone Saved My Life Last Night	Elton John	(10)
14. Midnight Blue	Melissa Manchester	(15)
15. Love Will Keep Us Together	Captain and Tennille	(9)
16. Swearin' To God	Frankie Valli	(13)
17. Mornin' Beautiful	Tony Orlando and Dawn	(12)
18. Nothing Stronger Than Our Love	Paul Anka	(19)
19. Could It Be Magic	Barry Manilow	(N)
20. Solitaire	Carpenters	(N)

(N) — denotes new entry onto Top 20.

OPEN 7 DAYS A WEEK
FOR BREAKFAST, LUNCH AND DINNER
BANQUET FACILITIES AVAILABLE
the King's Den restaurant
655 DOUGLAS STREET 388-4488
Overlooking Thunderbird Park
AMPLE FREE PARKING

THE MELROSE CAFE
"WE NEVER CLOSE"
WEEKEND SPECIAL
5 OZ. NEW YORK STEAK
Includes soup, tossed green salad, potato and vegetable, dinner roll, dessert, beverage.
$2.95
Daily full-course meals for "old age pensioners" $1.75
622 Yates 383-9715

GR. PEARKES Arena 3100 TILLICUM 388-5664
PUBLIC ICE SKATING
TUESDAY
3:30-5:00 p.m.
SEE FRIDAY'S PAPERS FOR WINTER SKATING SCHEDULE

OPEN SUNDAYS 5-9 P.M.
DINING WITH A DIFFERENCE
Gay Nineties Spare Rib House
WHERE KEN PEAKER AND ROLLY McINTOSH
Plays Your SING-A-LONG MUSIC
A SPARKLING ATMOSPHERE For PERSONALIZED MUSICAL HAPPENINGS
World-Famous SPARERIBS — Full Dinner Menu
825 Burdett — CHERRY BANK HOTEL — 385-5380

"THE TALLY-HO" FAMILY SMORGASBORD
5:30-8:30
Our Terrace Buffet offers a variety of hot and cold dishes, crisp fresh salads and refreshing desserts — homemade favorites for everyone in the family!
Special Children's Price — 12 Years and Under, Adults $6.50.
FRIDAY NIGHT FEATURE
BARON of BEEF
SPECIAL
COMPLETE DINNERS
5:00-9:00 P.M.
LUNCHEON SALAD BAR 12-2:00
TERRACE DINING LOUNGE
Tally Ho — TRAVELODGE
3020 Douglas Res. 386-6141

The Royal Oak INN
OFFERS YOU
GOURMET DINING
Monday to Saturday
5 to 11 p.m.
in the
Strathmore Room
Sunday 5 to 9 p.m.
SMORGASBORD
4680 ELK LAKE DRIVE
658-5231

"ZINGO" AT The Bacchanalia

"SUNDAY SMORGASBORD"
G. McDowalls
Esquimalt Rd. at Head St.
Tam O' Shanter
SINGALONG & DANCE
WED., THURS., FRI., SAT. — 9 P.M.-2 A.M.
SUNDAY 5 P.M.-10 P.M. (Smorgasbord, Floorshow and Singalong. $5.50, Children under 10, ½ price)
RES. 383-2022 — "COME ON TO THE TAM".

VICTORIA THEATRE GUILD
AUDITIONS — AUDITIONS
Casting readings for
"STREETCAR NAMED DESIRE"
at LANGHAM COURT THEATRE
• THURS. SEPT. 4 and SUN., SEPT. 7 •
7:30 p.m.-10 p.m.
Director Robert Price Production Dates Nov. 20-29.

THIS WEEKEND
Come to . . .
Tokaj HUNGARIAN RESTAURANT Villa
HUNGARIAN STUFFED PEPPERS
Including:
Hungarian Goulash
Soup, Tossed Green Salad
4.95 Per Person
OPEN MONDAY
(Regular menu also available)
RESERVATIONS
383-4732
1122 YATES ST.
Also catering to banquets and receptions
Ample Free Parking

PREMIER PERFORMANCE
OLYMPIC BENEFIT PERFORMANCE
THE NEW ICE GENERATION
CANADA'S NEW PROFESSIONAL ICE SHOW
ESQUIMALT SPORTS CENTRE
SEPT. 12-13
SHOW TIMES—Fri. Sept. 12—8 p.m.
Sat. Sept. 13—2 p.m. and 8 p.m.
PRICES: On Ice Seats $5.00
Arena Seats: Adult $4.00
Children and O.A.P. $3.00
TICKETS AVAILABLE AT
CIVIC SPORTS CENTRE BOX OFFICE
LA POINTES SPORTING GOODS (T & C Shopping Centre)
RAYS SPORTS CENTRE (1692 Douglas Colwood Corner Centre)
ALL SEATS RESERVED
OTHER ISLAND ENGAGEMENTS
COMOX VALLEY SPORTS CENTRE—Sept. 9-10
NANAIMO CIVIC ARENA—Sept. 14-15
EVERY TICKET SOLD SUPPORTS OUR CANADIAN ATHLETES.

HUNGRY? ?
10 oz. NEW YORK or 10 oz. TOP SIRLOIN
soup and salad bar
coffee or tea
LOOKS GOOD?
looks BETTER at
5.95
Dominion HOTEL
RESERVATIONS
700 Block Yates 384-4136

THE NET LOFT
Bids Farewell . . .
Stan and Theo Booker thank Victorians for their many happy and successful years in business and wish
PIER 1
to continue to delight you with their food, please you with their service and charm you with their view and surroundings.

The George Inn
QUALICUM BEACH
MINI HOLIDAY WEEKEND
arrive Friday evening and enjoy: Friday Night Accommodation, Saturday Breakfast, Saturday Dinner and Dance, Saturday Night Accommodation, Sunday Breakfast.
$64.95 for 2 people
(for deluxe rooms slightly higher)
Adjacent to a 9-Hole Golf Course—Indoor Pool—Sauna Bath—Convention and Banquet Facilities.
Write: John Newell, Mgr. Box 327
QUALICUM BEACH, B.C. — 752-9238

HARPO'S CABARET
FEATURING:
KENTISH STEELE
and NEW BREED
From Sept. 1st-6th
DOORS 9:00
385-5333
15 BASTION SQUARE

RAVEN's Gourmet Salute to a Great Summer
The Labour Day weekend's ahead — and for the last big holiday of the summer, RAVEN's award-winning chefs have outdone themselves with a superb buffet. A special emphasis on Labour Day is the theme — enjoy the fine selection of foods in comfortable RAVEN'S atmosphere Maitre d' Savo recommends reservations for this Sunday, 5 to 9 p.m.
Raven's FINE DINING LOUNGE
Harbour Towers 345 Quebec St. 386-7444
Victoria's Newest Inner Harbour Landmark

MERLE HAGGARD SHOW
VICTORIA MEMORIAL ARENA
WED. SEPT. 24 — 8 P.M.
All Seats Reserved
$6.50, 5.50, 4.50
Presented by
C.J.V.I.
Tickets now on sale at Memorial Arena and Victoria Ticket Centre at Eaton's
Or order by mail below. It's Easy!
starring
MERLE HAGGARD & THE STRANGERS
FEATURING
RONNIE RENO & LEONA WILLIAMS
Enclosed is Money Order payable to VICTORIA MEMORIAL ARENA
1925 BLANSHARD ST.
Totaling $ ..... for ..... tickets at $ ..... each.
NAME .....
ADDRESS .....
CITY .....
Please enclose stamped, self-addressed envelope for prompt return of tickets.

Marie Maggiora Ballet School
Corner of Newport and Currie (Oak Bay)
Enrolment from Age 4 to Adults
CLASSES STARTING SEPTEMBER 4th
PHONE 598-1521

Victoria Conservatory of Music
Robin Wood, F.R.A.M.—Principal
REGISTRATION
NOW TAKING PLACE
(for Both New and Returning Students)
TUITION IN
PIANO — ORGAN — STRINGS — WOODWINDS — BRASS
VOICE SPEECH ARTS — PERCUSSION — THEORY —
SUSUKI, VIOLIN, CELLO, PIANO — KODALY — ORFF RHYTHM — CHORAL —
CHAMBER MUSIC — ENSEMBLE — ORCHESTRA — OPERA
Full Musical Training for Beginners and Advanced Students
APPLICATIONS IN PERSON ARE APPRECIATED.
FIRST TERM FEES PAYABLE AT TIME OF REGISTRATION
Fall Term Commences Monday, Sept. 8
For Further Information Enquire Conservatory of Music
1050 Joan Crescent — Telephone 595-2151
Craigdarroch Castle.

Free for brides-to-be... The Daily Colonist and Victoria Times Bridal Shower Gift Pack Worth over $20.00

Just look at what you receive in the exciting Bridal Shower Gift Pack:

- ♥ More than 35 full-size, top-brand household products.
- ♥ Over 20 booklets from top-name products containing recipes and household hints.
- ♥ Two weeks gift subscription to The Daily Colonist or Victoria Times.
- ♥ Total Retail Value—Over $20.00

If you are going to be married during the next few months, don't miss out on this wonderful wedding gift from Victoria Press Ltd. Simply complete the coupon and mail it to us. There's nothing to buy and absolutely no obligation. By the way, if you have a friend or relative who is a bride-to-be, you may complete the attached coupon and mail it on her behalf. We'll take care of the rest.
All registrations must be received before the wedding, and the offer is limited to brides-to-be who will take up residence, after their wedding, within 25 miles of Victoria where home delivery of the paper is available.

BRIDAL SHOWER DEPT.,
VICTORIA PRESS LIMITED
P.O. BOX 300, VICTORIA, B.C.
V8W 2M4

Please register the following for the Victoria Press "BRIDAL SHOWER" GIFT PACK

(Please print)
Name of Bride-to-be ..... (First Name) (Surname)

Name of Bridegroom ..... (First Name) (Surname)

Present Address of Bride-to-be ..... (Apt. No. if any) (Street No.) (Street)

..... (Postal Code) (City or Town)

(Telephone. Home or Business)

Date of Wedding ..... (Day) (Month) (Year) Church .....

Name of Person Officiating (Minister, Priest, Rabbi, etc.) .....

Check if you are:

☐ Bride-to-be ☐ Mother ☐ Relative ☐ Friend

Your Name .....

Your Address ..... (Apt.) (Street No.) (Street)

(Postal Code) (City or Town) (Telephone)

NAMES in the NEWS

De Valera lies in state

DUBLIN, Ireland—The body of former president **Eamon de Valera** dressed in the simple habit of the Carmelite order, lay in state in the great hall of Dublin castle Saturday, surrounded by historic reminders of the British rule he helped to break.

De Valera, 92, died Friday in a Dublin nursing home where he lived since his retirement in June 1973 after completing two terms as president of the Irish Republic.

He will be buried Tuesday with solemn pageantry in a state funeral which Ireland reserves for patriot dead. He will be laid in the family plot at Glasnevin cemetery on the northern outskirts of the city beside his wife, **Sinead**, who died in January on the eve of their 65th wedding anniversary.

□

VANCOUVER — the most northerly point of land in Canada, a peninsula that juts off Ellesmere Island, has been named **Arthur Laing** Peninsula in honor of the late senator and long-time Vancouver Liberal figure. Laing died earlier this year.

□

WASHINGTON—**Charles Bennett**, Florida Democrat, says he has given $160,000—including all his veterans disability payments—to the government since entering congress in 1949. Bennett, 64, was recently criticized by the national taxpayers union, which listed him among 39 "double dippers" in Congress who receive military pension or disability cheques along with their government salaries.

□

MADRID—The Spanish government has informed **Don Juan de Borbon**, the head of the Spanish royal family, that he is no longer barred from Spain, the news agency Europa Press said.

□

JERUSALEM—State Secretary **Henry Kissinger** and his wife **Nancy** stayed up to 2 a.m. Saturdy, giving a small party in their hotel suite for **Elizabeth Taylor and Richard Burton**, aides said. They gave the party after they returned from dinner with Israeli defense minister **Shimon Peres**.

□

LOS ANGELES — **Bobby Fisher**, deposed world chess king, sued a writer and publishing house for $20 million for printing a book about him without his permission. Named as defendants were writer **Brad Darrach**, Time-Life International and the publishing house of Stein and Day, which printed Darrach's book Bobby Fischer vs. the Rest of the World.

Laing
. . . tribute

□

NEW YORK—Rabbi **Meir Kahane**, 42, the leader of the militant Jewish Defense League was taken to Manhattan's St. Clare's Hospital Saturday complaining of severe chest pains, officials said. He was treated for about an hour and released.

□

LONDON—**Arthur Bell Thompson**, who became one of Britain's most distinguished crime writers under the pen-name **Francis Clifford**, has died at age 57. His best-known books included The Naked Runner and Another Way of Dying.

Sewer tunnel toll adds to tragedies in Niagara

NIAGARA FALLS, N.Y. (UPI) — Three tragedies within 24 hours claimed nine lives and dampened the normally festive mood of this vacation town entering the Labor Day holiday weekend.

"There's no question this is the most taxing 24-hour period — and the saddest — we've had in the 80-year history of this hospital," said Ray Smith, director of information services for Niagara Falls Memorial Medical Center.

Smith talked about a period that began Friday morning when a three-alarm, $115,000 fire swept through an apartment complex, killing a three-year-old boy and injuring five other persons.

Smith said that "just as that calmed down," initial reports came in that an experimental raft carrying 29 persons had overturned in the Niagara River, near the whirlpool below the famed falls.

By nightfall, three persons were dead and another 20 had been treated for injuries.

Smith said he had been home for about half an hour when he received a telephone call that five workmen were trapped in a sewer tunnel construction cave-in. Ten hours later, rescue workers found the five men dead under a wall of water and mud.

Slow rise expected in oil price

WASHINGTON (UPI) — The government's power to curb oil price hikes and allocate fuel supplies expires at midnight tonight, but consumers may not know the difference.

Immediate price rises are technically possible. But federal energy administration officials said Saturday they hope a potential compromise, reviving the controls briefly and then removing them slowly, will discourage any rapid changes.

The oil industry, surprised by the sudden compromise agreement Friday between President Ford and congressional leaders, appeared likely to comply at least temporarily with the government's wishes.

Industry officials said their future actions will depend in part on how Congress reacts to the compromise plan. One high-ranking government official privately suggested "the whole deal will be off" unless Congress approves the first step of the compromise within 30 days.

Government and industry officials both expressed concern whether hundreds of thousands of royalty owners — individuals who own land where oil has been found and sell it to refiners for a royalty fee — would be willing to wait for a price increase.

Royalty owners, rather than the oil companies, control the price of most of the crude oil produced in the United States.

New bill labelled 'racist'

VANCOUVER (CP) — Senator Ray Perrault said Friday at the first Chinese-Canadian national conference that the federal government's green paper on immigration is not a red light against immigration but a caution light.

"We are not suggesting immigration be drastically curbed," he told 120 delegates at the opening of the conference where immigration and multi-culturalism will be discussed.

"We are suggesting through the green paper that it is time we sorted out problems related to population growth and that we have to face the rapidly rising rate of immigration over recent years," he said. Perrault is government house leader in the Senate.

Engagements, Weddings and Anniversaries

Engagements

Bingham — Rainsford

Colonel and Mrs. Peter Richard Bingham of Melcombe Cottage, Churchill Road, Ganges, B.C. wish to announce the forthcoming marriage of their daughter Heather Ann, to Mr. Charles David Fraser Rainsford, son of Mr. and Mrs. Charles Frederick Rainsford, of Victoria, B.C.

The wedding will take place on Saturday, September 27, 1975, at 3 p.m. in St. Paul's Naval and Garrison Church, Victoria, with Brig.-General the Venerable Joseph Cardy, M. C., C. D. officiating.

Carter — Crombie

Dr. and Mrs. Y. K. Carter, 948 Foul Bay Road, are pleased to announce the forthcoming marriage of their daughter Bonnie Elizabeth, to Mr. David Thomas Crombie, 2440 Central Avenue, and the late Mrs. Norma Crombie.

The wedding will take place Saturday, September 20, 1975, at 2 p.m. in St. John's Anglican Church, Canon Grahame Baker officiating.

Pring — Bissett

Mr. and Mrs. R. C. Pring, 709 Violet Avenue, Victoria, are pleased to announce the forthcoming marriage of their daughter Marlene to Kerry, son of Mr. and Mrs. C. W. Bissett, 310 Caldecote Road, Victoria.

The wedding will take place Saturday, September 27, 1975 in Garden City United Church, Victoria.

Sinden — Ponsford

Mr. and Mrs. Harold Sinden, Esquimalt Road, are pleased to announce the engagement of their younger daughter Patricia Jean, to Mr. Eric Ponsford, youngest son of Mr. and Mrs. Gordon Ponsford, Pilot Street, Victoria.

The wedding will take place Saturday, September 12, 1975 at 6 p.m. in Esquimalt United Church.

Hill — Munn

Mr. and Mrs. J. E. Hill, Victoria, are pleased to announce the forthcoming marriage of their daughter Shirley Ellen, to Mr. David Bruce Munn, son of Mr. and Mrs. D. F. Munn of Annapolis, Nova Scotia.

The wedding will take place Saturday, September 27, 1975, at 7:30 p.m. in Victoria Gospel Chapel, Mr. Joe Gilmour officiating.

Mahoney — Avery

Mr. and Mrs. Leonard Mahoney, Victoria, are pleased to announce the forthcoming marriage of their daughter Anita Louise, to Mr. Edward Charles Avery, only son of Mr. and Mrs. Ken Avery, Victoria.

The wedding will take place Friday, October 3, 1975 at 7 p.m. in Metropolitan United Church Chapel, Victoria.

Chadwick — Lawrence

Mr. and Mrs. Edward Chadwick, 861 Kindersley Road, Victoria, are pleased to announce the engagement of their eldest daughter Karen Patricia, to Mark Reginald Lawrence, eldest son of Mr. and Mrs. John Lawrence, Rosemont, Ontario.

The wedding will take place Saturday, September 27, 1975, at 2 p.m. in Naden Chapel, Reverend D. Dickey officiating.

Noble — Hambley

Mr. and Mrs. W. H. Noble, 2313 Victor Street, Victoria, are happy to announce the forthcoming marriage of their youngest daughter, Patricia, to Mr. Stan Hambley, eldest son of Mr. and Mrs. Stan Hambley, Fifth Street, Victoria.

The wedding ceremony will take place on September 26, 1975 at 7 p.m. in Metropolitan United Church, Reverend Laura Butler officiating.

Strongman — Yearwood

Mr. and Mrs. B. C. Strongman of Victoria, B.C. are happy to announce the forthcoming marriage of their only daughter Trudy Malia, to Norman Wade Yearwood, son of Mr. and Mrs. D. N. Yearwood, of Sidney, B.C.

The wedding ceremony will take place on Saturday, September 27, 1975, at 7 p.m. in St. Matthias Anglican Church, Reverend David Fuller officiating.

Conrad — Coley-Donohue

Mr. and Mrs. M. L. Conrad of 1941 Hovey Road, Saanichton, B.C., are pleased to announce the engagement of their eldest daughter Leslie Carol-Lynn, to Kelvin Robert Coley-Donohue, eldest son of Mr. and Mrs. Coley-Donohue, 4985 West Saanich Road, Victoria, B.C.

Wedding plans will be announced at a later date.

Bird — Bruhm

Mr. and Mrs. Henry Bird, 8 Eaton Avenue, Victoria, are happy to announce the engagement of their daughter Sharon to Mr. Michael Bruhm, eldest son of Mr. and Mrs. Maurice Bruhm, Mahone Bay, Nova Scotia.

The wedding will take place Friday, October 10, 1975 at 7 p.m. in Metropolitan United Church, Victoria.

Weddings

Vanderkrogt — Villeneuve

On June 28, 1975, Dawn Alexis Villeneuve, daughter of Capt. and Mrs. Louis H. Villeneuve, and Peter John Vanderkrogt, son of Mr. and Mrs. Peter Vanderkrogt, were married at St. Patrick's Church. Father J. B. Jackson officiated. The bride's sister, Lexia Lynne, was matron of honour and Mr. Barry Dale Harkness was best man.

Rogers — Murray

Father Paul Blancard officiated at a double-ring ceremony in St. Andrew's Cathedral on August 1, 1975, at 6:30 p.m., when Diane Lynn, daughter of Mr. and Mrs. William Murray of Victoria, exchanged wedding vows with Lyle Douglas (Doug) Rogers, Jr., son of Mrs. John Augburn of Victoria, and the late Lyle Douglas Rogers, Sr.

Given in marriage by her father, the bride was radiant in her floor-length Princess-line gown of white polyester organza which featured front and back panel of Cluny lace, high neckline, Victorian sleeves with matching lace cuffs and full flounced hemline. The lovely floral headpiece caught her two-tiered fingertip veil of nylon illusion with matching Cluny lace. The bride carried a cascade bouquet of red roses, white carnations, baby's breath, and a spray of heather in honor of her Scottish ancestry. Her only jewellery was a diamond and pearl pendant that belonged to her late great-grandmother. The bride was attended by Miss Jill Van Horne as Maid of Honour, and bridesmaids were Myra Murray, and Sandra Murray, sisters of the bride. They wore identical floor length Princess line gowns of jersey in Romance blue, printed chiffon capes with hoods to match and carried compote bouquets of mixed flowers. Best man was Mr. George Fortin, brother-in-law of the groom and ushers were Mr. Ronald Rogers, brother of the groom and Mr. Art Sutherland, also brother-in-law of the groom.

A reception was held in the Edelweiss Hall. A close family friend Mr. Alf Haukaas gave a toast to the bride. Music was supplied for the evening by the Che-kimates band. After a trip to the Mainland, the newlyweds will reside in Happy Valley.

Ames — Hulme

The marriage of Lesley Charmaine Hulme and Steven Francis Ames was solemnized at the home of the bride's mother, 2480 Beaufort Road, Sidney, B.C. on Saturday, August 16, 1975.

Rev. J. Percival officiated at the double-ring ceremony. The bride's sister, Mrs. Diane Taylor of Victoria, B.C., was matron of honour, while Mr. Forrest Ames of San Diego, California, brother of the groom, attended as best man.

The bride is the younger daughter of Mrs. Hulme of Sidney, B.C., and the late Gordon G. Hulme, and the groom, the eldest son of Mrs. Ardell G. Howes of Hayden Lake, Idaho, U.S.A., and the late Francis J. Ames.

After a short honeymoon in San Francisco, the young couple will take up residence in Victoria.

Muirhead — Fox

Mrs. Muriel Grimshaw, is very pleased to announce the marriage of her only daughter, Elaine, to John James Muirhead, only son of Mrs. Sylvia Muirhead of Saanichton, B.C.

The ceremony was performed by Reverend H. Wingfield on August 6th, 1975.

Reville — Thorburn

Col. His Honour Judge Richard Whittaker Reville, D.S.O. (Ret'd) is proud to announce his marriage to Mrs. Marjorie Jean Thorburn (nee Bull), at Victoria, B.C. on August 29, 1975.

Rates for publication of Wedding, Engagements and Anniversary notices with or without pictures, available on request from the Advertising Department. (Special forms to assist you in writing copy also available) Copy for weekend editions should be in the Victoria Press office no later than 5 p.m. the Wednesday prior to publication date

BUSINESS OFFICE OPEN
8 a.m. to 5:30 p.m., Monday to Friday
(Closed Saturday and Sunday)

SALLY HANNA SCHOOL OF BALLET
(located Oak Bay area)
Classes
re-commencing Sept. 8th
Beginners Classes for
Children — Teenagers — Adults
Starting in October.
ENQUIRIES — 383-1911

YOUR BEST BUYS EVERY DAY ARE AT —
CAPITAL SUPER FOOD
50 WEST BURNSIDE — OPEN DAILY 9-9
5124 CORDOVA BAY RD. Cordova Bay Plaza
Mon., Tues. Wed., Sat. 9-6 Thurs., Fri. 9-9 Sun. 11-6
Prices Effective: Sun., Mon., Tues., Wed., Aug. 31, Sept. 1, 2, 3
OPEN Sept. 1st—LABOR DAY 9 to 9
CORDOVA BAY STORE 11 to 6
Canada Grade A Beef CROSS RIB ROAST LB. 1.19
STEWING BEEF Canada Grade A Beef BONELESS, LB. ..... 99¢
Canada Grade A Beef CHUCK, BLADE and ROUND BONE ROAST LB. 89¢
CHUCK ROAST Canada Grade A Beef BONELESS LB. 1.09
GROUND BEEF Fresh Daily LB. 79¢
FRESH TURKEY Grade A LB. 83¢
M.J.B. INSTANT COFFEE 10-OZ. JAR 1.79
SMOKED OYSTERS Admiral, 2 3⅔-oz. Tins 89¢
IVORY BARS Personal size, 4 for ..... 65¢
7-UP 3 Qt. Btls. 99¢ Plus Bottles
LOCAL LONG ENGLISH CUCUMBER 2 for 49¢
SUNKIST ORANGES 7 lbs. 1.00

MAYFAIR SHOPPING CENTRE IN THE MALL
TUES. thru SAT. — SEPT. 2 thru 6

clever tots PIN-UPS
A Beautiful Big 8x10 Living Color Portrait of your Child
only 88¢ Plus 50¢ Handling Compare at $7.95
★ Babies — children — adults — groups — 1 Special or each person singly only 88c, plus 50c handling. Groups $1.00 per person, plus one 50c handling.
★ Select from finished color portraits — in living color.
★ Extras, yes, 8x10, 5x7, wallets, But with No One to pressure you to buy.
★ Limit — one Special per Child
★ Fast delivery — courteous service
★ Doll 'em up. Bring 'em in. Watch 'em smile — Thank You!
★ Senior Citizens Invited
Photographer Hours: Tues., Wed., Sat. 10 a.m. to 1 p.m. and 2 p.m. to 5 p.m.
Thurs. and Fri. 10 a.m. to 1 p.m. and 2 p.m. to 7:30 p.m.
BRING A FRIEND
MAYFAIR SHOPPING CENTRE

PLIMLEY ON YATES
for more MPG* DRIVE ONE OF THESE
* MORE MILES PER GALLON
BRAND NEW AUSTIN MARINA $3415

1975 TWO-DOOR SEDANS
Shop Now for Best Color Selection
• Front Power Disc brakes • Radial Ply Tires • Rack and Pinion Steering • Torsion Bar Front Suspension • Electrocoat Body Primer and UNDERCOATING • Door-to-Door Carpeting • Reclining Front Seats • Face Level Fresh Air Vents • Single Carb MGB Engine • Special Cold Climate Pack • Heavy Duty Heater • Electrically Heated Rear Window
PLIMLEY British Car Centre
1010 Yates ESTABLISHED 1893 382-9121
Dealer Licence Number D-5652 Dealer

Good Luck Best Wishes Congratulations
Words that fit The Occasion!

TOM PRICE Formal Wear Rentals
Rents Clothes that fit any Special Occasion!
714 VIEW ST.
(Upstairs Chaps Clothiers)
384-4721

386-2121
Monday through Saturday
8 a.m. to 6 p.m.

CLASSIFIED ADVERTISING

Vancouver Island's Largest Shopping Centre in Print

386-2121
Monday through Saturday
8 a.m. to 6 p.m.

11:00 p.m. to 7:30 a.m.
Editorials, 383-4111
TELEPHONES AFTER-HOURS AND SUNDAY

BOX REPLIES

All replies to private box numbers available from 8:00 a.m. to 5:30 p.m. Monday to Friday inclusive.
Victoria Press Box numbers available on request. Charge $2.50 and $4.00.

OFFICE HOURS

Classified Counter, 8:00 a.m. to 5:30 p.m. Business Office, 8:30 a.m. to 5:00 p.m. Monday to Friday inclusive.

• • •

OFFICE CLOSED SATURDAY

• • •

CLASSIFIED TELEPHONE HOURS

8:00 a.m. to 6:00 p.m. Monday to Saturday inclusive.

• • •

CLASSIFIED COPY DEADLINES

Regular classified advertisements may be placed at the counter, 8 a.m. to 5:00 p.m. on the day prior to publication, Monday to Friday inclusive. By telephone, 8:00 a.m. to 5:00 p.m., Monday to Saturday inclusive.
All classified semi-display copy must be in the possession of Victoria Press Ltd., 2621 Douglas Street by 12 noon for the Colonist or 4 p.m. for the Times day prior to publication with the exception that copy for Sunday Colonist must be in by 12 noon Friday.

FULL COVERAGE CLASSIFIED RATES

REGULAR CLASSIFIED LOCAL RATE
One day 12c per word per day.
Three consecutive days, 10c per word per day.
Six consecutive days 9c per word per day.
1 6-pt. heading or white space allowed to be charged at 5 words.
Minimum advertisement 10 words and $1.20.
Each initial, sign, group or figures and abbreviation counts as one word.

SEMI-DISPLAY LOCAL RATE
Ads requiring a style other than that mentioned above will be charged by the measured agate line (14 agate lines equal 1 inch).
One day 50c per line, $7.00 inch.
Three consecutive days, 45c per line, $6.30 inch.
Six consecutive days, 40c line, $5.60 inch.

NATIONAL RATE AND OUT-OF-PROVINCE RATE
Regular classified, 15c per word per day.
Semi-display, 60c per line per day.

Birth Notices $3.00 per insertion for standard message of 30 words or less. 10c each additional word or initial.
In Memoriam notices, Cards of Thanks, Deaths and Funeral Notices 43c per line per day. Three consecutive days $1.14.

Births, Deaths, In Memoriam Notices, Cards of Thanks, personals not accepted by telephone.
Single paper rates on request.

SUBSCRIPTION RATES
Wherever carrier service is maintained, $4.00 per month.
By mail — Canada, $5.00 per month, $14.50 per 3 months, $28.00 per 6 months, $55.00 per year. United States, $5.25 per month.
Sunday Only — Canada, 35c per copy. United States, 40c per copy.
Commonwealth and Foreign rates on request.
Mail subscriptions are payable in advance.
Authorized as second class mail, Post Office Department, Ottawa. Member Audit Bureau of Circulations.

TERMS OF PUBLICATION
The Victoria Press Ltd. shall not be liable for non-insertion of any advertisement beyond the amount paid for such advertisement.
In the event of an error occuring the liability of Victoria Press Ltd. shall not exceed the charge for the space actually occupied by the item in question.
All claims on error in publication shall be made within 12 hours thereafter and if not made shall not be considered. No claim will be allowed for more than one incorrect insertion nor for errors not affecting the value of advertisement.
All estimates of cost are approximate. Advertisers will be charged with space actually used.
All advertising copy will be subject to the approval of the Victoria Press Ltd., who reserve the right in its sole discretion to classify, reject or insert copy furnished.
All advertisements must comply with the British Columbia Human Rights Act. This act states no advertisement may state or imply a preference, limitation, or specification on the basis of an applicant's race, religion, colour, marital status, ancestry, place of origin, age; or sex (unless the matter relates to the maintenance of public decency AND prior approval has been obtained through the Human Rights Branch).
While every endeavor will be made to forward replies to box numbers to the advertiser as soon as possible, we accept no liability in respect of loss or damage alleged to arise through either failure or delay in forwarding such replies, however caused, whether by negligence or otherwise.

CIRCULATION REPRESENTATIVES
Duncan, Chemainus—
P. J. Rogers 746-6181
Nanaimo 753-2766
Lake Cowichan—
Mrs. R. A. Milsen 749-3156

DUNCAN BUREAU
Duncan Financial Centre, 435 Trunk Rd. Office and telephone hours 8:30 a.m. to 5 p.m. Monday to Friday inclusive.
PHONE DUNCAN 746-6181

United States Representatives
MATHEWS, SHANNON and CULLEN, INC.
New York, Boston, Chicago, Detroit, Philadelphia, Pittsburgh, Cleveland, Syracuse, Charlotte, Atlanta, Cincinnati.

CLASSIFIED SERVICE FOR DUNCAN COWICHAN RESIDENTS
Classified Ads phoned in to our Duncan office 746-6181 before 3:30 p.m. will appear in the following day's paper.

NOTICE OF COPYRIGHT
Full complete and sole copyright in any advertisement produced by Victoria Press Ltd. is vested in and belongs to, Victoria Press Ltd.; provided, however, that copyright IN THAT PART AND THAT PART ONLY of any such advertisement consisting of illustrations, borders, signatures or similar components which is, or are, supplied to Victoria Press Ltd. by the advertiser in the form of engravings, matrices, casts, etc., and incorporated in said advertisement shall remain in and belongs to the advertiser

1 BIRTHS

BOYER — Doug and Carolyn (nee Fraser) are happy to announce the birth of their son, Keith Douglas, 7 lbs. 3 ozs., Aug. 19, 1975, in Vancouver. First grandchild for Mr. and Mrs. J. A. Boyer and first grandson for Mr. and Mrs. R. C. Fraser of Victoria.

DAY — Born to Arnie, Marilyn (nee Bates) and Trevor, at C.F.E., Baden, Germany, on August 11, 1975, a girl, Tammy, Marilyn, 5 lbs., 15 ozs.

WAKE — Garry and Jill, are happy to announce the arrival of Jason Garry, 8 lbs., 6 ozs. on August 25, 1975. A brother for Beverly and Johnathan. Proud grandparents are Mr. and Mrs. Art Bolster, Brentwood Bay, and Mr. and Mrs. A. Wake, Saskatchewan. Many thanks to Dr. Whiteside, and staff at Resthaven Hospital.

5 DEATHS and FUNERALS

GASS — James, in Victoria, B.C. on August 30th, 1975. Born in Nova Scotia. Age 85 years. A resident of Victoria for the past 6 years. He is survived by his loving wife Mary at the residence. Also by a son Lenard and grandson Earl of Nelson, B.C. Service will be held on Tuesday, September 2nd, 1975 at 2 p.m. in the Chapel of First Memorial, 4725 Falaise Dr. Padre D. Kendell officiating. Arrangements by the Memorial Society of B.C. and FIRST MEMORIAL SERVICES LTD.

CLASSIFICATION INDEX

VITAL STATISTICS
1 Births
8 Card of Thanks
5 Deaths and Funerals
9 In Memoriams
10 Funeral Directors

NOTICES
14 Announcements
15 Coming Events and Meetings
16 Catering, Banquets and Reception Rooms
20 Lost and Found
11 Monuments
18 Places to Visit
17 Restaurants

EMPLOYMENT
21 Help Wanted—General
22 Office Help
23 Skilled Trades
24 Sales Persons and Agents
25 Teachers
26 Part Time—Temporary Help
30 Situations Wanted

BUSINESS SERVICES AND DIRECTORY
36 Business Services and Directory

PERSONAL SERVICES
33 Bands, Musicians and Orchestras
40 Business Personals
43 Dancing
42 Education
71 Music Teachers
39 Personals
32 Trade Schools
38 Travel

MERCHANDISING
83 Aircraft
117 Antiques
78 Bicycles
80 Boats and Marine
65 Building Supplies
93 Cameras, Supplies and Photo Finishing
127 Chicks, Poultry, Hatching Eggs, Supplies
135 Farm Implements
12 Florists
60 Fuel
97 Furniture
120 Garden Supplies
99 Groceries, Meat and Produce
130 Heavy Equipment and Machinery
128 Livestock, Supplies and Events
100 Miscellaneous for Sale
103 Miscellaneous Wanted
109 Miscellaneous to Rent
77 Motorcycles
70 Musical Instruments
125 Pets and Supplies
96 Ranges, Stoves and Furnaces
92 Sporting Goods
115 Swaps
63 Timber
98 TV, Stereo, Radio Sales and Service
112 Wanted to Rent, Miscellaneous
116 Coins and Stamps

AUTOMOTIVE
155 Automobile Financing and Insurance
164 Auto Body and Painting
162 Auto Repairs, Service and Towing
168 Campers, Trailers and Motor Homes
166 Cars and Trucks Wanted
150 Cars for Sale
151 Sports, Import Cars
148 Lease Vehicles
169 Mobile Homes and Parks
149 New Car Directory
160 Parts, Accessories
158 Tires
154 Trucks and Buses
156 U-Drive and Auto Washing

ACCOMMODATION
185 Convalescent and Rest Homes
175 Hotels
178 Summer Homes, Cottages and Resorts
181 Tourist Accommodation

RENTAL
201 Apartments to Rent, Furnished
200 Apartments to Rent, Unfurnished
202 Furniture to Rent
203 Apartments Wanted
206 Duplexes to Rent
207 Duplexes Wanted to Rent
215 Halls, Warehouses, Stores and Offices to Rent
197 Housekeeping Rooms to Rent
199 Housekeeping Rooms Wanted
211 Houses to Rent, Furnished
210 Houses to Rent, Unfurnished
212 Houses Wanted to Rent
190 Room and Board
191 Room and Board Wanted
193 Rooms to Rent
194 Rooms Wanted

FINANCIAL
155 Automobile Financing and Insurance
233 Mortgage Loans and Insurance
234 Mortgages for Sale
230 Personal Loans and Insurance
235 Wanted to Borrow

REAL ESTATE
280 Acreage for Sale and Wanted
240 Business Opportunities
241 Business Opportunities Wanted
247 Commercial or Industrial Properties
258 Condominiums and Townhouses
253 Country Homes and Properties
270 Exchange Real Estate
290 Farms for Sale and Wanted
263 Garages for Sale, Rent, Wanted
293 Gulf Islands Properties
250 Houses for Sale
265 Houses Wanted to Buy
295 Listings Cancelled
268 Listings Wanted
271 Lots for Sale
294 Mainland and Out-of-Province Properties
273 Property for Sale
274 Property Wanted
244 Revenue Property
245 Revenue Properties Wanted
285 Up-Island Properties
256 Waterfront Properties
300 Churches

PAGE REPRODUCTIONS OR MICROFILM COPIES OF COMPLETE PAPERS AVAILABLE PHONE 382-7211, LOCAL 276

PHONE DIRECT
386-2121
TO PLACE YOUR CLASSIFIED AD

5 DEATHS and FUNERALS

GRIGG: On August 29, 1975, in Victoria, Mrs. Ethel Grigg of 566 Simcoe St., a resident here since 1960. She is survived by her loving husband Charles.
Private funeral service in McCall Bros. FAMILY CHAPEL on Thursday, Sept. 4 at 10:15 a.m. Interment at Royal Oak Burial Park. Flowers gratefully declined. Donations may be made to the Cancer Fund.

ELVERHOY—In Victoria on August 27, 1975, Mr. Johan Arnt Elverhoy, aged 58 years, of 2966 Irma St., a resident here since 1953, born in Norway. He leaves his loving wife Else; 1 son Rino of Penticton; 1 granddaughter, Debbie; 1 brother, Cornelius Andersen, and 2 sisters, Mrs. Martha Gangstad and Mrs. Gudlang Andersen, all in Norway; nieces and nephews. He was a recent member of Confederation Lodge A.F. & A.M. No. 116, B.C.R. He was a member of the Sons of Norway.
Funeral service in McCall Bros. FLORAL CHAPEL, Johnson and Vancouver Sts., on Tuesday, Sept. 2, at 3:00 p.m., interment at Royal Oak Burial Park.

MARTIN — On August 24, 1975, Capt. Alexander Martin, aged 79 years, of 33 Howe St., born in Murray River, P.E.I. and a resident of Victoria for 33 years. He is survived by his loving wife Elizabeth May; two daughters, Mrs. Vivian Williams of Victoria and Mrs. Bengelena R. Baines of Bremerton, one son John C. Martin of Victoria, two grandchildren, Deborah Elizabeth and Calvin R. Baines Jr., one great granddaughter, Lisa R. Baines, four brothers, Roy, Daniel, Forest and Joshua Jenkins, and one sister, Elizabeth Stuart. He served in World War One with the Canadian Army 8th Siege Battery and World War Two with the RCNVR.
Funeral service was held in McCall Bros. FLORAL CHAPEL, Johnson and Vancouver Sts., on Wednesday, August 27 at 1:00 p.m. with Tony Roberts officiating, followed by cremation.

MILLER — In Victoria on Saturday, August 30, 1975, Mrs. Constance Miller, aged 81 years. Born in County Armagh, Ireland, and a resident of Victoria since 1940. Predeceased by her husband Addison George Miller in 1964. She leaves her daughter and son-in-law John Pepper of Victoria. Also three granddaughters. She was a member of Fairfield United Church.
Funeral service will be held in McCall Bros. FAMILY CHAPEL, Johnson and Vancouver Sts., Wednesday, September 3 at 1:30 p.m. Interment at Royal Oak Burial Park.

RADELET — Mrs. Lilly Radelet, a former well known pioneer resident of Wellington, South Wellington and Nanaimo area and resident of Duncan for past 15 years. Passed away Saturday, Aug. 30, 1975 aged 92 years. Predeceased by her husband Leon 1958, survived by three sons, Jack Parker, Kelowna, B.C., Borman Parker of Nanaimo and Howard Parker of Seattle, Washington, 3 daughters, Mrs. Jim (Audrey) Hirst of Duncan and Nanaimo, Mrs. Jack (Eileen) Hindmarch, Duncan, B.C and Mrs. Pat (Olga) English of Seattle, Washington, 15 grandchildren, 26 great grandchildren.
Services in Sands Westwood Chapel of Flowers, Nanaimo, Wednesday, Sept. 3, 1975 at 2 p.m. Rev. R. Purdy to officiate.
SANDS WESTWOOD—NANAIMO

SPENCE—On August 27, 1975 in hospital in Victoria, Mrs. Jean Spence, aged 60 years, of 5187 Old West Saanich Rd., a resident here since 1941. She leaves her husband Jim; 1 son Brian of Victoria; 1 daughter Mrs. D. (Lynda) Walsh of Sidney; 4 grandchildren; 1 brother Edward Hunter in Alberta; 2 sisters Lydia Cornelius and Alexandra Allen of Brentwood.
Funeral service in McCall Bros. FLORAL CHAPEL, Johnson and Vancouver Sts., on Wed., September 3 at 1:00 p.m., with the Rev. H. Hunter officiating. Interment at Hatley Memorial Gardens.

YOUNG—In Victoria, B.C., on August 29, 1975, Miss Juanita Alyson Young, aged 16 years. Born in Victoria, B.C. She leaves her parents, Mr. and Mrs. William John Young, 4458 Casa Linda Drive; sisters Dianne and Leslie Ann, at home; brothers Robert, Delta, B.C. and Grant, at home; grandparents Mr. and Mrs. Alex Stables, Regina, Sask., aunts and uncles.
Service will be held in the Sands Mortuary Limited "Memorial Chapel of Chimes" on Tuesday, September 2nd, 1975 at 1:00 p.m. Rev. B. J. Molloy officiating. Cremation.
SANDS—VICTORIA

8 CARD OF THANKS

I wish to extend my many thanks and sincere appreciation to my relations, friends and neighbors for their kindness, comfort and expressions of sympathy given in cards, flowers and donations to the Victoria Association for the Retarded, after the sudden passing of my mother. Special thanks to Rev. P. Ross, McCall Bros. and pallbearers.—Alf Jenkins.

9 IN MEMORIAM

THEY SHALL GROW NOT OLD, AS WE WHO ARE LEFT GROW OLD, AGE SHALL NOT WEARY THEM, NOR THE YEARS CONDEMN. AT THE GOING DOWN OF THE SUN, AND IN THE MORNING, WE WILL REMEMBER THEM.
—WITH GRATITUDE, SANDS.

BENTHAM—In loving memory of my dear husband, William, who passed away in September 1, 1973.
Nothing can ever take away
The love a heart holds dear,
Fond memories linger every day
Lovingly remembered by his wife, Molly.

BENTHAM—In loving memory of our dear father who passed away on September 1, 1973.
Gone are the days we used to share
But in our hearts you are always there.
The gates of memory will never close,
We miss you more than anyone knows.
—Dearly loved and remembered by his son George and wife, Therese.

COLEMAN—In loving memory of our dear wife, mother and grandmother, Isabelle, who passed away September 1, 1973.
Time goes by but memories stay
As near and dear as yesterday
No need of words except to say
Still loved and missed in every way
—Lovingly remembered by husband Brock, son Perry, daughter-in-law Rita, and grandson Mark.

LARSEN — In loving memory of Alfred Steen who passed away September 2, 1974. Always in our thoughts and never to be forgotten.
—Sadly missed by daughter and son-in-law Barbara, Ken and grandchildren.

STOVRA—In loving memory of my dear husband "Henry," who passed away Sept. 1, 1974.
"O happy hours we once enjoyed
How sweet their memory still
But death has left a loneliness
The world can never fill."
—Lovingly remembered and sadly missed by Irene.

10 FUNERAL DIRECTORS

CUNNINGHAM FUNERAL CHAPEL
(Formerly Chaplin's)
1155 Fort Street
Phone 384-5512 or 384-8626
Offering dignified moderate service for all. Geo. S. Cunningham, owner, manager.

FIRST MEMORIAL SERVICES
Serving the Public and Exclusive Undertakers for the Memorial Society of B.C. 658-5244.

10 FUNERAL DIRECTORS

Sands
SERVING VANCOUVER ISLAND
WE CARE
Dedicated to service
Sensible Prices
SANDS FUNERAL CHAPELS
VICTORIA 388-5155
SIDNEY 656-2932
COLWOOD 478-3821
DUNCAN 746-5212
LADYSMITH 245-2331
NANAIMO 753-2032
Your seven community Chapels. Independently Family Owned and Controlled. Sands since 1912.

INTERNATIONAL FLIGHT CARE
Specializing in forwarding to or from anywhere
call collect
A Division of Sands
VICTORIA, 388-5155
SIDNEY, 656-2932
COLWOOD, 478-3821
DUNCAN, 746-5212
LADYSMITH, 245-2331
NANAIMO, 753-2032
Removal and Memorial Service
Covering Vancouver Island
A Division of Sands

McCALL BROS.
Funeral Chapels
1400 Vancouver Street
385-4465 — 385-4466 — 385-4467
TUESDAY
ELVERHOY, Mr. John Arnt
3:00 p.m.—FLORAL CHAPEL
WEDNESDAY
SPENCE, Mrs. Jean
1:00 p.m.—FLORAL CHAPEL
THURSDAY
GRIGG, Mrs. Ethel
PRIVATE
10:15 a.m.—FAMILY CHAPEL

HAYWARD'S THOMSON & IRVING
Funeral Chapels
1625 Quadra St.
384-2612 — 386-3505
Superior Service Since 1867

11 MONUMENTALS

STEWART MONUMENTAL Works Ltd.
ESTABLISHED 1896
Memorial of Distinction
Marble fireplace and tabletops
1403 May St. 384-3452

MORTIMER'S MONUMENTS
ESTABLISHED 1877
"The Finest in Craftsmanship"
633 DAVID ST. 383-6421

14 ANNOUNCEMENTS

IN MEMORIAM DONATIONS to be used exclusively for CANCER RESEARCH should be directed to CANADIAN CANCER SOCIETY
857 Caledonia Ave., Victoria

ESQUIMALT SAANICH LIONETTES baton corp are starting again for their sixth year. Registration on September 6, from 10 to noon at the United Church Hall at Admirals and Lyle. For more information call Mrs. Gibbs 384-5304 or Mrs. Brown, 478-0610.

ROYAL OAK DRUM AND DRILL Corps has openings for girls 10 to 14. For further information, phone Mr. Jeffs, 479-1077.

15 COMING EVENTS and MEETINGS

107th ANNUAL
SAANICH FAIR
Labour Day Weekend
Saturday, Sunday, Monday
Saanichton Fairgrounds
MIDWAY
Exhibits
Music, Entertainment.
Something for Everyone
Gates open 8 a.m.
BUSES
Pacific Commuter leaves Victoria hourly 9 a.m.-2 p.m.
Return later afternoon. Fare 85c each way. Saanich Fair office, 652-3314.

RCAF ASSOCIATION BINGO
Every Monday, 7:00 p.m.
Including Labor Day
Old Age Pension Hall
1600 Government Street
GOOD CASH PRICES
NO GAMES LESS THAN $20
JACKPOTS
1—$50 1—$100
DOOR PRIZES
GOOD NEIGHBORS
Admission card, $1.00
Extra cards 25c—6 for $2.00
Proceeds to support Air Cadets and 800 Pacific Youth Charities

BINGO
OAK BAY MINOR SPORTS
NO BINGO
SEPT. 1st
NEXT BINGO
SEPT. 8th
SENIOR CITIZENS' HALL
OAK BAY AVE.

THE BARGAIN WORLD OF THE Art Gallery of Victoria, 1040 Moss St., will open Wed. 3rd of Sept. and will run every week, Wed., Thurs. and Fri. (NOT SATURDAY) from 12-4 p.m. All members of the women's committee are asked to bring a gift for the Bargain World at their meeting. The Book night will be held on Thursday 18th of Sept. at 7:30 p.m. in the Art Gallery. A very good selection of books will be on sale.

FREE BUS
Sunday Bingo. Non-Status Indian Women's Auxiliary — 1:30 p.m. Early Bird Games start at 1 p.m. Langford Legion, Station Ave. 20 games, 5 extra. Everyone welcome. Leaving Scott's Restaurant at 12:15; returning at 4 p.m.

RAINBOW FIESTA
AUG. 30TH
SOOKE FLATS
Bingo, Pole Climbing, ham grabbing, weight lifting, boat races, boxing, concession stand. Lots of fun for young or old.
$2.00 per person.

ISLAND CAT FANCIERS ASSOCIATION, first meeting of the 1975-1976 season will be held on Wednesday, Sept 3rd at 8 p.m. All people interested in felines welcome. S.P.C.A. Meeting Hall, Burnside and Napier. For information, call, 478-2198.

INCREASE YOUR INCOME, learn to speak effectively. Prepare for leadership. Come to the introductory lesson of the Frank Paldings International Institute of Effective Speaking to be held at the Jay Cee hall, Monday Sept. 8, 7 p.m. 383-4521.

FIFTY AND UP OLD TIME dance with Columbian Orchestra, St. Alban's Church Hall, 1468 Ryan St., Winter season commencing every Thurs., Sept. 4 at 7:30 p.m. Admission $1 each.

15 COMING EVENTS and MEETINGS

BASEBALL BINGO
EVERY TUES.
CURLING CLUB
1952 QUADRA
EARLY BIRD STARTS 7 P.M
$60-$100 PER GAME
REGULAR and EXTRA GAMES
$50 and MORE
10 GAMES
$100 or MORE
Proceeds
Baseball for Boys

London Boxing Club
BINGO
WEDNESDAY
Victoria Curling Club
NO GAME LESS THAN $40
20th Game
$300
Early Bird Games, 7 p.m.
Paying $60 or More
$1 ADMISSION, 25c CARD
Or
6 CARDS FOR $2

GORGE SOCCER BINGO
EVERY MONDAY
7:30 P.M.
ST. JOSEPH'S HALL
755 W. BURNSIDE
DOOR PRIZES
5 EARLY BIRD GAMES
20 Games
Good Neighbors and Bonus Games
$15-$20-$25 Games
PLUS Min., Jackpot $100
5 Extra Games

ARMY, NAVY AND AIRFORCE BINGO
CURLING RINK
EVERY SUNDAY NIGHT
Early Birds 6:30 p.m.
Main Game 7:00 p.m.
$1.00 Admission, 6 cards for $2.00
NONE LESS THAN $30
Two Jackpot Games
One — $100 2nd — $200
All Good Neighbours In Main GAMES
5 Extra Games 25c a card
No Game Less than $60.00
Free Bus to Town
In Aid of Veterans Benevolence
Senior Citizen Housing and Juvenile Sports

PARISH BINGO
Parish Hall, Langford
798 GOLDSTREAM AVE.
TUESDAY — 8 P.M.
15 GAMES
Free Admission, 5c Card
Minimum Prize $25
1st and 7th GAME — $50
ONE Final Game
FULL CARD
$100 Prize

BEAVER SOCIETY BINGO
Every Tuesday, 7.30 p.m.
Early Birds at 7 p.m.
Langford Legion, Station Road
6 cards $2.00, 25c per card
EVERYONE WELCOME

BINGO
Non-Status Indians, Langford Legion Branch No. 91, Monday 7:30 p.m. Early Bird Games start at 7. 6 cards $2. Extra cards 25c. Everyone welcome.

BINGO
NORWAY HOUSE
1110 HILLSIDE AVE.
STARTS ON SEPT. 9TH

S. VAN ISLE LIONS BATON AND Drill Corps now taking new members for fall. Baton Corps 6 yrs and up. Drill Corps 12 yrs and up. 386-8074.

16 CATERING, BANQUETS and RECEPTION ROOMS

BLACK PRINCE CATERING Operating the Queen's Banquet Room, weddings, banquets with elegance and flair, also available for business meetings. 655 Douglas Street, 388-4488.

20 LOST and FOUND

LOST: LIGHT BLUE TRAIN case at Princess Marguerite sailing from Seattle to Victoria on Wednesday, Aug. 27. Tagged Mrs. D. Pearce, Seattle. Reward. 384-3689.

IF YOU HAVE FOUND IN THE Willows Beach area an English, green and bronze, Nursing Pin. Please phone 598-6814, very important.

LOST IN THE PEATT RD.-LANGford area. Small black Chihuahua. Answers to name of Poncho. 478-7617.

LOST: COUPON FROM BOND between Royal Bank Oak Bay and Foul Bay Shopping Center. 592-3366.

FOUND: BLACK AND WHITE terrier cross, Esquimalt area. 382-7515.

LOST — BLACK AND WHITE male cat, Quadra and Cook, 383-3102 after 5.

IF CAT MISSING VISIT SPCA immediately, also call Animals Crusaders.

FOUND: BEIGE AND WHITE young male cat, home needed because of family allergies. 479-5156.

LOST: IN GORDON HEAD, brownish black coloured female cat. 477-6440.

LOST: SMALL LIGHT BROWN miniature Pincher. Lost Saanich area. 479-2641.

FOUND — BIFOCALS IN leather case at corner Chester and Fairfield. 382-9888.

SELL IT FAST CLASSIFIED
DIAL 386-2121

21 HELP WANTED GENERAL

ADVERTISEMENTS IN THIS CLASSIFICATION MUST COMPLY WITH THE BRITISH COLUMBIA HUMAN RIGHTS ACT SEE COLUMN 1

SALES, INDUSTRIAL
NOW IS THE TIME
To assure yourself of a secure, stable future in the industrial sales field.
CERTANIUM ALLOYS AND RESEARCH CO.
has an outstanding opening available for an aggressive, mechanically inclined individual to sell and service repeat existing accounts and open new accounts in the industrial, institutional and government field.
This position offers:
—High five figure income potential.
—Fully protected accounts.
—Expense paid initial classroom training.
—Recession-proof product line.
—Customer oriented marketing program.
—Family benefits program.
—Foremost R and D program.
—Steady repeat business.
—Attractive advance program.
—Local territory.
This is an opportunity to join an internationally respected welding alloys company, who is a leader in its field. For local interviews call collect:
Bob Appleton
(604) 278-9611
Monday, Sept. 8
1 p.m. to 8 p.m.
Tuesday, Sept. 9
9 a.m. to 5 p.m.

THE CORPORATION OF THE DISTRICT OF OAK BAY
SECRETARY — MUNICIPAL ENGINEER — PLANNER
$787-$957 per month (Rate effective October 1, 1975)
To perform secretarial duties, including shorthand dictation, dictating machine transcription, copy typing and operation of office equipment.
To prepare Agendas, record proceedings of Committee Meetings, and prepare Reports for Council. To establish and maintain appropriate filing and index systems and perform a variety of secretarial duties. Applicant should be prepared to be available to work at least two evenings per month.
Applicants must have competence in shorthand (minimum 100 w.p.m.), accuracy in typing (minimum 65 w.p.m.), a thorough knowledge of business English, spelling, punctuation, ability to understand and interpret oral and written instructions, and compose routine letters and reports without direction, also ability to supervise junior employees.
Applicants must have ability to meet and deal diplomatically with the public.
Applications will be received by the undersigned on forms provided at the Oak Bay Municipal Hall, 2167 Oak Bay Avenue, Victoria, B.C., not later than 4:30 p.m., Friday, September 5, 1975.
J. A. L. MUIR,
Personnel Officer.

FARM WORKERS
Dairy — Fruit — Poultry, etc.
Register for employment,
CANADA FARM LABOUR POOL
3400 Douglas
382-7201

SAANICH MUNICIPALITY EMERGENCY PROGRAMME
The COMMUNICATIONS SERVICE now has openings for more members. An on-going Basic Communicator's course will start Thursday, 11th September at 8:30 p.m. at the Operations Centre, 760 Vernon Ave. Training takes place every 2nd and 4th Thursday evening through September to February. Further training of a more specialized nature continues through March to June. Minimum age is 19. For further information call Mr. K. Chatfield at 386-9414.

TALLY HO TRAVELODGE VICTORIA
Requires immediately a second cook for evening shift. Experience with smorgasbord and dinner menus. Union rate $4.46 per hr. plus benefits. Contact The General Manager, Mr. Stuart, at 386-6141 between 1 p.m. and 4 p.m., Monday to Friday.

Experienced cook required. Steady work, union wages. Apply Victoria Press Box 395.

EXPERIENCED DINNER COOK and salad person for downtown restaurant must be qualified, each position starting wake dinner cook $700-$900 month. Salad person $500-$650 per month. Apply at 1021 Pandora at rear entrance by Mr. Meszoli 9:30 a.m.-11 a.m.

MY MOTHER NEEDS KIND lady to live in to assist personally and light housekeeping. Pretty country setting within 4 mile circle. Driving an asset. Wages to be discussed. 479-8041.

CALIFORNIA WANTS NURSES
Nurses interested in moving to Southern California, contact Mrs. Brewer, Hospital Representative for sponsorship information. Through Sept. 4th. 478-4136.

BABYSITTER NEEDED 5 DAYS per week from 3-5 p.m. in the area of Hans Helgeson School. Please phone after 6. 478-6494.

BABYSITTER FOR THREE CHILdren in the home. 2:30-7:30 p.m. involving most weekends with rotating days off. 477-8719.

HOUSEKEEPER, 4 AFTERnoons weekly, Cadboro Bay area. 477-3878.

WAITRESS-WAITER FOR FIRST class dining-room. Only experienced need apply. 598-4556.

BABYSITTER WANTED MY home, four afternoons, Sidney or Deep Cove area, phone 656-3546.

BABYSITTER FOR 4½ HOURS daily through week near Atkins Rd. in Colwood. Phone after 6. 478-9447.

EXPERIENCED GROCERY cashier. $2.60 per hour. Apply in person only, 2897 Foul Bay Rd.

CHILD CARE, OAK BAY-RICHmond Ave. Days only. Monday-Friday, 598-1672.

DESK CLERK REQUIRED IMmediately. Midnight shift. Apply in person, 270 Government St.

WANTED EXPERIENCED CAKE decorator, apply F. W. Woolworths.

BROWN OWL NEEDED FOR second Glanford Pack, 479-6245.

MEAT WRAPPER WANTED, reply Victoria Press, Box 335.

PERSON FOR DELIVERY AND stock shelving required. 385-0282.

WANTED: MIXOLOGIST, RATE $4 hour. 478-8395.

21 HELP WANTED GENERAL

IMMEDIATE OPENINGS
For TIMES Newspaper corner sales DOWNTOWN VICTORIA, 6 days per week. We will consider Adults of either sex, age is no barrier.
Hours 2:00 to 5:30
Students 3:30 to 5:45
Please phone 382-3131, Local 291 Mr. K. E. Wilson, Wholesale Circulation Manager.

THE ART GALLERY OF GREATER VICTORIA
1040 MOSS ST.
384-4101
Experienced bookkeeper required to keep 4 sets of books, trial balance and financial statements. Senior position to start immediately. Salary $10,000.

Paul's Restaurant
WANTED: Experienced waiters-waitresses. Shift work involved. 40 hr. week. Apply 1900 Douglas, between 2-3 p.m.

THE WADDLING DOG INN
Mature experienced waiter-waitresses wanted for full-time positions. Apply to Manager corner of Pat Bay Highway and Mount Newton Cross Rd. 652-1146.

RESIDENT MOTEL MANAGER required for a prestige operation on the Gorge Rd., man and wife team, must have good qualifications. References and be bondable. Very nice suite adjacent to office for manager and wife. Please write Victoria Press Box 390 for further information and interview.

LIVE-IN HOMEMAKERS
Opportunities for semi-retired ladies to help their local communities. Your experience need by HEALTH CARE SERVICES UPJOHN LIMITED. Call us at 388-6639 Monday-Friday, 9-4:30.

BRAND'S
Wanted experienced waiters-waitresses, part and full time. Apply in person, 9 to 11 a.m. 1009 Government.

Wanted: Mature student to look after boarding home to be opened soon. Phone 477-0656 after 7 p.m.

WE HAVE 2 OPENINGS FOR part time, experienced waiter-waitresses. Times approx. 10:30-5:30 p.m. Closed Sundays. Apply in person. Dutch Bakery and Coffee Shop, 718 Fort St.

NEWPORT GUEST HOUSE
1052 Newport. Experienced general maid. 7 a.m.-1:30. Monday-Friday. Also part-time general maid. 7 a.m.-11 a.m. 2 or 3 times per week. 598-4330.

SELF-STARTER REQUIRED FOR permanent position. Experience in lube, oil and car service required. Tire service preferred. Apply in person Victoria Tire Ltd., 610 Harold St.

REQUIRED, ASSISTANT DEEP fry cook, preference to mature experienced persons. Hours 12-7 p.m. No Sunday work. Apply 1316 Broad St. 9 a.m.-11 a.m.

MATURE LADY FOR HOUSEkeeping and babysitting, two year old, hours 8-5 weekdays starting Sept. 2. Craigdarroch area, 595-3486.

EXPERIENCED AUTOMOTIVE painter also bodyman to work in Northern Vancouverisland. Phone Port McNeil Auto Centre 112-956-3939. (Call Collect)

GARDEN LOVING HANDYMAN (pensioner), room and board and small renumeration, for part-time help. Non-smoker, non-drinker, prefered. 598-4330.

EXPERIENCED OR CERTIFIED Dental Assistant needed in modern group practice, excellent working conditions, send complete resume to Victoria Press Box 365.

URGENTLY NEEDED BABYSITter in Happy Valley School area for 2 year old all day and 5 year half day. Needed immediately. Call after 6:30, 478-4801.

TYPIST-SWITCHBOARD OPERAtor, permanent position. 5 day week, 9-5:30. Work Saturdays. Experience desirable. Apply Standard Furniture Co.

QUALITY LADIES' READY-TO-WEAR STORE REQUIRES QUALIFIED SEAMSTRESS, HOURS 9:30-5:30, 5 DAYS A WEEK, 382-3312.

FULL FACILITY MOTOR INN requires experienced housekeeper and experienced maintenance person. Apply Victoria Press, Box 387.

EARN GOOD MONEY WORKING from your home doing telephone work for manior department store in Victoria. Reply Victoria Press, Box 398.

FLORAL DESIGNER WITH EXtensive experience required at Perks Florists. This is a full-time position. Salary negotiable. 478-3750.

RESPONSIBLE CLEANING lady, one day per week. For working couple in Sidney area. Must be able to work independently. Phone 656-6278.

EXPERIENCED SHINGLER wanted, preferably with own transportation, days 382-2331, nights 383-5867.

ENERGETIC OUTDOOR ORIENTed person to work with active Cedar Hill Scout troup. Phone 477-6618.

LIVE-IN HOUSEKEEPER COMpanion for 1 lady, near bus, waterfront home in city. Modern bungalow. References Please. 598-7160.

PART TIME TEACHERS WANTed: Yoga, Belly dancing, other. Dancenergy. 1322 A Government St. 384-3841.

LIVE-IN HOUSEKEEPER COMpanion for elderly lady to relieve for one month starting Sept. 15. 592-6814 or 598-8440.

MCDONALDS RESTAURANT, 980 Pandora has part-time day shifts available in Sept. Please apply in person.

MATURE PERSON FOR RESTaurant Monday to Friday. Phone 477-8512 between 2-4 p.m. for interview.

RESPONSIBLE MIDDLE AGED couple to manage a downtown motel. For information write Victoria Press Box 405.

ASSISTANT CARETAKER REquired for large Apartment Building. Phone 477-9601 between 9 a.m.-6 p.m.

SENIOR BAR STEWARD REquired, Victoria area. Experience preferred. Box 2053 Sidney.

BABYSITTER WANTED UNDER Daycare Programme for 7 year old boy. 598-6329.

SOMEONE TO HELP AN ELDERly lady for 1 hr or 2, 5 mornings a week. 595-3576.

HOUSEKEEPER AND GENERAL help wanted for rest home. Live in. 598-6094.

CLEANING WOMAN REQUIRED by girls school, hours 1-8. 479-7171 Monday thru Friday.

EXPERIENCED CLERK FOR ladies wear. Steady part-time. Phone evenings 382-9635.

VOLUNTEER GUIDE LEADERS, brown and blue, needed Esquimalt - Vic West area. 385-2901.

TYPING INSTRUCTOR WANTED, 5 hours daily, Monday - Friday. Reply Victoria Press, Box 370.

21 HELP WANTED GENERAL

RETAIL MANAGEMENT TRAINEE
For fabric and drapery chain, experience helpful, full time company benefits. Send resume or call Gold's Fabrics at 2627 Arbutus St., Vancouver, B.C. 595-3243 (Victoria).

THE CORPORATION OF THE DISTRICT OF NORTH SAANICH
P.O. BOX 278, DUNCAN, B.C.
V9L 3X4
HELP WANTED
Applications are invited for employment as follows:
1. Aquatic Attendant — Aquannis Centre. This is a part time position. Must be qualified to instruct water safety programmes and life guard duties.
2. Maintenance Assistant — Aquannis Centre. This is a part-time position — graveyard shift. Duties will include pool cleaning, water sanitation, chemical control, janitorial cleaning and equipment maintenance. Applications will be received by the undersigned stating qualifications and experience.
J. N. Berikoff,
Administrator

COMMUNITY PROGRAM WORKER
To be part of a team planning diversion and alternative programs for juveniles and adults in conflict with the law. Involves working with court and justice system personnel. Some experience in this or related fields required, as well as interest in people, experience or ability in group work and ability to act independently and with initiative in co-operation with others. Send application and resume to Box 321 Victoria Press.

SALES CLERK REQUIRED FOR ESTABLISHED STATIONERY BUSINESS
To meet our requirements the person must be intelligent and able to conduct themselves in a business like manner. People who meet the above requirements please write Victoria Press Box 396.

SECURITY GUARDS
We require Security Guards with a clear background, driver's license and telephone. Please write the Manager, Lynn King Security Systems Ltd. Ste. 111-2096 W. 41st Ave., Vancouver, B.C. or phone 261-3737. These are immediate openings.

WANTED IMMEDIATELY PERmanent position float nurse or experienced nurse's aid in large retirement home for two evenings 3:20 to 12 midnight and two nights 12 to 8 a.m. per week, phone 383-5447 week days and 598-2465 after 6 p.m. and weekends.

JASON'S
We pride ourselves on fine food and excellent service. We now require 2 people to provide the latter. Apply only, if you have a conscientious feeling, and talent towards your position. 382-0033.

ELDERLY LADY REQUIRES middle-aged woman companion to live-in, give assistance and companionship. Bed and board provided. No housework or cooking, character references requested. Reply Victoria Press Box 366.

REQUIRE RELIEF NIGHT AUDItor for modern hotel. Steady employment. 2 nights per week. Good position for retired person. Apply in person to The Westwind International Motor Inn, 741 Goldstream Ave., 478-8334.

OUTSIDE WORKER
Experienced handyman, responsible willing worker, handy with tools, good physical condition, self starter, mature, drivers license required. Particulars to Victoria Press Box 408.

HAIR STYLIST REQUIRED IMmediately, Lagoon Style Centre, Langford - Glen Lake area, full or part time, established clientele. For further information call 478-2428 or 478-8128.

APT BLOCK
Experienced couple required to share duties in large apartment in city. Please forward details of previous experience to Victoria Press Box 400.

QUALIFIED AUTOMOBILE MEchanic required by Sept. 3. Also service station attendant for Sundays and Holidays. B. Madsen Motors Ltd. 2691 Sooke Road. 478-5214.

EXPERIENCED WAITERwaitresses. Bus girl-bus boy, wanted for night shift, 10 p.m. to 6 a.m. Apply in person to Coffee Mac's Restaurant, 617 Gorge Rd. or phone 384-9547.

AMMCO TRANSMISSION
Requires experienced automatic transmission rebuilder immediately. Above average salary to qualified person. Phone 385-7748 for appointment.

TENORS, BARITONES AND basses have some fun and join a small adult chorus singing lighter music. Practices Monday evenings. 598-3869.

DESK CLERK REQUIRED FOR downtown motor inn, experienced preferred but will train suitable applicants. Apply Victoria Press, Box 232.

SOMEONE IN THE ST. PATRICK School District to watch a child from 4 p.m.-6 p.m. Monday-Friday. $1 per hour. 595-0705.

INSTRUCTRESS REQUIRED FOR European Spa Fitness Centre. Apply 1570 Hillside, Monday through Friday 1-5 p.m.

WAITER-WAITRESS REQUIRED, part time or full time. Experienced or will train. Apply 712 Yates.

RESTAURANT HELP WANTED. Full time and part-time. Apply Scandia Food Palace, 3591 Douglas.

NEED PART-TIME BABYSITter, mornings, Cook-Hillside area. Colleen, 382-0729.

CHAMBER PERSON FOR DOWNtown hotel experienced preferred. Victoria Press Box 232.

BABYSITTER, KINDLY LADY our home 3:30-4:30 weekdays, Fairfield area. 592-3592.

BARBER STYLIST WANTED for downtown shop, 385-0713, after 5 p.m. call 386-9444.

22 OFFICE HELP

ADVERTISEMENTS IN THIS CLASSIFICATION MUST COMPLY WITH THE BRITISH COLUMBIA HUMAN RIGHTS ACT SEE COLUMN 1

ASSISTANT HOUSING MANAGER
Under the general direction of the Property Manager will assist in the operation of a growing housing portfolio. Should have property management as a career objective and be capable of assuming increasing responsibilities. Previous experience preferred. Must be able to deal effectively and tactfully with the public. Excellent working conditions, benefits and growth potential. Salary $9,696. Submit resume and references in confidence to Victoria Press Box 417.

JUNIOR LEGAL
Opportunity to train for legal secretary, good shorthand and typing skills. Neat and bright with pleasant personality. Some office experience preferred. Salary $500. Drake Personnel, 1175 Douglas St., 385-3425.

22 OFFICE HELP

CLERK-TYPIST
A Victoria industrial firm has a requirement for a clerk-typist in its billing department. Duties to include typing, filing, and related clerical functions, and to act as releif switchboard operator.
Requirements for this position are typing speed of 65-70 wpm (electtric typewriter), good working knowlege of general office methods and procedures, and several years previous P.B.X. switchboard experience.
Starting salary $706.00 per month, rising to $920,000 per month, within 3 months. (Subject to review). Excellent employee benefits.
Reply in own handwriting to: Box 360, Victoria Press Limited.

TELLER/CLERK
Join us at our convenient downtown Victoria location. We can provide you with a chance to become a highly competent teller or clerk by offering you on the job training. If you already have experience all the better. We will recognize it when discussing your salary. Competitive salary, enjoyable working surroundings and a nexcellent benefits package. For an appointment, call Mrs. L. Rennie, 382-8111.
CANADA TRUST
650 View St., Victoria, B.C.

CONSUMER FINANCE
Pacific Finance has opening for management trainees in Nanaimo and Campbell River. Experience in consumer finance or related industries is preferred but not essential. Excellent on the job training program. Liberal employee benefits and regular salary increases based upon your progress. Apply to Pacific Finance, 210-1207 Douglas St., Victoria, B.C.

WANTED: CLERK TYPIST, 50 words per minute, good spelling, knowledge of general office procedure for one-person office, 35 hours a week. $500 per month adjustable according to experience, excellent opportunity for advancement. Required immediately. Write stating qualifications to Victoria Press, Box 382.

SCOTIA BANK, MAIN BRANCH, Douglas and Yates, requires experienced full-time teller. Position available immediately. Salary commensurate with experience. Please apply in person at 702 Yates St. to Mr. Talling.

ACCOUNTING CLERK REquired. Successful applicant will have accounts payable experience with some knowledge of payroll accounting. Salary $7,200 per annum with excellent benefit program. Please forward personal resume to Victoria Press Box 394.

JR. ACCOUNTANT FOR PUBLIC accounting office. Experienced in accounting for small businesses, payroll, and income tax. Preference will be given to C.G.A. students. Reply Victoria Press, Box 409.

SUBURBAN MOTORS REQUIRES cashier-clerk, automotive experience preferred. Usual fringe benefits, salary commensurate with experience. Minimum $650 month. Phone for appointment, Jim Allen 386-6131.

EXECUTIVE SECRETARY
Ability to deal with the public — good typing and shorthand — statistical typing involved. Pleasant working conditions. $700-$800 plus. Drake Personnel, 1175 Douglas St. 385-3425.

BOOKKEEPER (EXPERIENCED) top wages for qualified person. Apply in own handwriting, deal with pay rolls, banking, account payables and receivable, cost control. Reply Victoria Press Box 281.

TRAVEL AGENT
Required. Experienced preferred. Good starting salary. Phone 595-4109 after 7 p.m.

TELLER WANTED IN ESQUImalt, experienced preferred. Good salary and fringe benefits. Phone Darryl Young at 383-8215 for interview.

LEGAL SECRETARY
Busy modern downtown office — at least one years conveyancing background, salary $700-$800. Drake Personnel, 1175 Douglas St., 385-3425.

SECRETARY FOR BANK MANager required, shorthand a necessity. Previous banking experience preferred, but not essential. Please reply to Victoria Press, Box 237.

INVOICE CLERK AND TELEX Operator required for Wholesale Firm. Must be accurate with figures. Apply P.O. Box 1090, Victoria.

CLERK TO LOOK AFTER OLD records and filing. Suitable for retired Service Personnel. Reply with resume to P.O. Box 1232.

LEGAL SECRETARY REquired. Must be experienced in estate work and wills. Phone 482-7246.

SCOTIA BANK REQUIRES teller, experienced preferred. Please apply in person at Hillside Shopping Centre Branch.

WANTED HOTEL DESK CLERK, should be able to use typewriter, but speed not required. Contact Mrs. Flemming or Mr. Cox, Sussex Hotel, 386-3441.

REGISTERED DENTAL HYgenist, 4 day week. 384-7141.

23 SKILLED TRADES

ADVERTISEMENTS IN THIS CLASSIFICATION MUST COMPLY WITH THE BRITISH COLUMBIA HUMAN RIGHTS ACT SEE COLUMN 1

OPENING
For architectural draftsman male or female for residential drafting any other qualifications in the residential field would be considered an asset. Salary commensurate of previous experience, steady employment for the right person, all replies in strict confidence. Please enclose resume to Victoria Press Box 411.

HEAVY DUTY MECHANIC
Should have scooptram and jumbo experience. Must be prepared to travel. Salary, car, expenses and benefits. Phone or write, Jarvis Clark Co. Ltd., 785 Derwent Way, New Westminster, B.C. 604-524-3851.

JOURNEYMAN, AUTO BODY mechanic for new smaller shop in Lantzville, 5 miles north of Nanaimo. New equipment includes Korek. Union rates, etc. Trojan Auto Body, 390-4912.

FIRST CLASS AUTO BODY REpair person, good working conditions, fringe benefits, permanent position. Apply Body Shop manager, Cornell Chev Olds, Victoria. 385-5777.

SEMI-RETIRED SHOP WOOD worker, part time to suit. 384-3332

Market Place—Where Your Articles Sell Faster! Cost Less to Sell—386-2121 Classified—Victoria's Largest Proven

aboutv

bruce lowther

Sunday highlights

6:30 p.m. — A special about new superpower Saudi Arabia—4.

7:00—KVOS previews its new season. Rerun at 9:30 p.m. Monday — 12.

7:30—Speaking of reruns, here's another look at the hour special based on Toffler's technology book Future Shock—4.

7:30—The annual Jerry Lewis MS telethon runs to 4 p.m. Monday—11.

9:00—Ian McShane stars in a CTV soap special, Whose Life Is It, Anyway?—8.

□

"It's always the same dream —this beautiful blonde gives me a come-hither look, and I end up eating some miserable onion rings on a hidden camera test."

Sunday sports

10:30 a.m.—Final game in Montreal of the North and South America amateur baseball tournament—2, 6.

11:30—More U.S. open tennis finals. Also on Channel 9 at 1:30 p.m.—7, 12.

3:30 p.m.—The U.S. men's amateur golf event—4.

Sunday movies

12:00 noon—The Life and Death of Colonel Blimp (still dandy 1943 English war effort), Roger Livesey, Deborah Kerr and unforgettable Anton Walbrook. A must for English film folk—5.

1:00 p.m.—No title available. A must for nobody—2.

2:00—Riders to the Stars (slow 1954 sci-fi), Herbert Marshall. The star I'd like to take a ride to is Raquel Welch, even if it would be a bumpy ride with soft shoulders—11.

2:30—Satan's Triangle (quite good 1974 devilish suspenser), Kim Novak, Alejandro Rey, Doug McClure. No happy ending—6, 8.

2:30—The War Lord (ridiculous 1965 Charlton Heston). He's one star I wouldn't take a free ride to—7.

2:30—The Net (1953 jet-espionage), James Donald. A low-budget English suspenser, which means good quality —12.

3:30—Lawless Frontier (1935 John Wayne). I'm waiting for the Wayne flick where he wears a patch over both eyes—11.

8:30—You Can't Win 'em All (1970 nothingness), Charles Bronson, Tony Curtis. The title tells it like this alleged actioner is—4.

9:00—Once Upon a Hunt 1972(Quebec tragedy, new to me). Last of the CBC's Canadian movie series—2, 6.

● 9:00—The Little Foxes (still smashing 1941 Lillian Hellman family drama), Bette Davis, Herbert Marshall, Teresa Wright, Dan Duryea. Marshall here and in Riders to the Stars are two different actors—12.

11:30—Never Wave at a WAC (silly 1952 romanticomedy), Rosalind Russell, Paul Douglas. If I explained, you'd be bored—4.

11:30—The Man Who Wanted to Live Forever (bearable 1970 sci-fi), Stu Whitman, Sandy Dennis, Burl Ives. Who wants to live forever? I just want to stay around until B.C. Lions win the Grey Cup—5.

11:30—The Dunwich Horror (so-so 1970 demon stuff). Imagine spoiling a Lovecraft story by putting Sandra Dee in it—7.

11:30—All the Fine Young Cannibals (awful 1960 inter-racial soaper), Natalie Wood, Robert Wagner, George Hamilton, Pearl Bailey. Among Hollywood's worst—12.

11:45—Blindfold (all right 1966 light suspense), Rock Hudson, Claudia Cardinale. This is one blindfold that's worth seeing through—2.

11:45—Queen of the Stardust Ballroom (good 1974 getting-older drama). Maureen Stapleton is superb, Charles Durning is almost that—6.

12:00—The Longest Day (1962 star-laden D-Day epic). Runs to 3:45 a.m. but worth the time, if you can spare it—8.

1:30 a.m.—Walk East on Beacon (good 1952 spy documentary), George Murphy, Finlay Currie. Propaganda-laden but still all right; note the spy courier was in the car Steve McQueen chased in Bullitt—77.

1:45—One More Train to Rob (entertaining 1971 western comedy), George Peppard, John Vernon, luscious Diana Muldaur. I'd ride to Diana's star but unfortunately McCloud got there first, by horse—6.

Sunday radio

7:00 p.m.—Leonard Cohen and Donovan are the Entertainers—CBU (690).

7:00—Opera Theatre includes Leonard Bernstein's Candide followed by Man of La Mancha—CBU-FM (105.7).

Monday highlights

CHANGES: Channel 12 starts Dinah Shore's series at 11:30 a.m. weekdays, moving Mike Douglas to 12:30 p.m., and also has Gilligan at 4:20 p.m. The CBC starts a light Toronto series with Bob McLean at noon on Channel 2 and also has People of Our Time reruns at 10:30 p.m. on Channels 2 and 6. Happy Days reruns start at 3:30 p.m. on Channel 4. PS—Many series will be ending all this week before the new season. Check here and in the schedules for details.

8:00 p.m.—Two unusual PBS specials: first, a look at the struggle of 20th century workers, then at 9 p.m., how a lottery affects winners—9.

10:00—Oral Roberts in Alaska—7.

10:30—A profile of ex-Teamster boss Dave Beck—4.

Monday sports

1:30 p.m.—CFL football, Winnipeg at Saskatchewan —2,6.

4:00—The $1 million All American Futurity horse race—11.

7:00—NFL exhibition football, Minnesota vs. Miami —4.

8:00—Baseball, teams not identified—5.

Monday movies

12:45 noon—Thunderhead, Son of Flicka (1945 children's winner), Roddy McDowall. A weeper, which is appropriate, since most children are weepy about school—8.

3:30—Those Magnificent Men in Their Flying Machines (1965 jolly good fun), Stu Whitman, fine support. Enjoy—5.

9:00—Living It Up (1954 Martin and Lewis bringdown)—11.

11:00—Man with Icy Eyes (silly 1972 crime-busting newshawk), Victor Buono. Everyone knows newshawks are really homebodies—4.

11:30—Valley of the Dolls (popular, trashy 1967 soaper), Barbara Parkins, Patty Duke, Susan Hayward, Sharon Tate, Lee Grant—12.

● — Recommended.

Program Schedules for Sunday

Programs subject to last minute changes by stations concerned

CBUT 2	KOMO 4	KING 5	CHEK 6	KIRO 7	TIME	CHAN 8	KCTS 9	CABLE 10	KSTW 11	KVOS 12
Riboudingue Sesame Street Sesame Street Meeting Place	Cleo Robinson Agriculture Jabberwocky Vision On	Insight Davy; Dialogue For Shut-Ins Gardening	Rex Humbard Rex Humbard Discovery Day Master's Touch	Discovery Day Oral Roberts It Is Written Northwest Eye	8:00 8:30 9:00 9:30	Rex Humbard Rex Humbard Grassroots Homer James	Sesame Street Sesame Street Sesame Street Sesame Street		Jimmy Swaggart K. Kuhlman Transworld Lifestyle	Discovery Day Transworld Anchor Help Someone
Baseball Final Intercontinental Baseball Baseball	Vision On Korg: 70,000 Ghost Chasers Make a Wish	Jetsons Go We Can Do It Lively Arts	Oral Roberts Baseball Baseball Baseball	Tennis Tennis Face the Nation Tennis	10:00 10:30 11:00 11:30	Oral Roberts Art of Cooking It Is Written Garner Ted	Tennis Tennis Tennis Tennis		Good News Hour of Power Hour of Power Voice of Calvary	Hour of Power Hour of Power Dusty's Trail Tennis
Baseball Baseball Movie Movie	Geographic Geographic Issues '75 Issues, Answers	Movie: Life and Death of Colonel Blimp Movie	Baseball Baseball It Is Written Garner Ted	Tennis Tennis Tennis Tennis	12:00 12:30 1:00 1:30	Good News Agape Country Way Star Trek	Tennis Tennis Tennis Tennis		Rex Humbard Rex Humbard The Champions The Champions	Tennis Tennis Tennis Tennis
Movie Kilahanie (2:45) Gardens (3:15) World Live In	Medix Inner Seattle Wild Refuge Amateur Golf	Movie Cesar's World Talkback People Power	Island Garden Movie: Satan's Triangle Movie	Tennis Movie: War Lord Movie Movie	2:00 2:30 3:00 3:30	Star Trek Movie: Satan's Triangle Movie	Tennis Tennis Tennis Tennis		Movie: Riders to the Stars Movie Movie: Lawless	Tennis Movie: The Net Movie Movie
Sunday Best Sunday Best Dilemmas Access	Amateur Golf Amateur Golf Car and Track Viewpoint	People Power Meet the Press Meet the Press News	Sunday Best Sunday Best Dilemmas Students Forum	Movie Movie Big Eddie Audubon	4:00 4:30 5:00 5:30	Journal Intl. Question Period Untamed World Adam-12	Mister Rogers Sesame Street Sesame Street Feeling Good		Frontier Movie Rifleman Untouchables	Face the Nation 12 Special Tony & Dawn Tony & Dawn
World of Disney World of Disney Beachcombers Irish Rovers	News Window on World Window on World Future Shock	News Explorers Animal World World of Disney	News Victoria News Beachcombers Irish Rovers	Eric Sevareid Eric Sevareid World at War Manhattan	6:00 6:30 7:00 7:30	News Wonders of Wild McMillan McMillan	Nova Nova World Press Boston Pops		Untouchables Mission Impossible Mission Impossible Telethon	Eric Sevareid Eric Sevareid Season Preview Manhattan
The Waltons The Waltons Movie: Once Upon a Hunt	Future Shock Movie: Can't Win 'em All Movie	World of Disney Columbo Columbo Columbo	The Waltons The Waltons Movie: Once Upon a Hunt	Transfer Kolak Kolak Sixty Minutes	8:00 8:30 9:00 9:30	McMillan McMillan Drama Drama	Boston Pops Masterpiece Theatre Educators		Telethon Telethon Telethon Telethon	Transfer Good Times Movie Little Foxes
Movie Movie News Movie (11:45):	Movie Medicine Men News Movie: Never	Weekend Weekend News Movies Man Who	Movie Movie News; Comment Movie (11:50):	Sixty Minutes Protectors News Movie: Dunwich	10:00 10:30 11:00 11:30	Primitive Man Primitive Man News Capital Comment	Viet Refugees Jeanne Wolf		Telethon Telethon Telethon Telethon	Movie Movie Movie Movie: Fine
Blindfold Movie	Wave at Wac Movie	Wanted to Live Forever	Queen of the Stardust Room.	Horror Movie	12:00 12:30	Movie: Longest Day			Telethon Telethon	Young Cannibals Movie

Program Schedules for Monday

Programs subject to last minute changes by stations concerned

CBUT 2	KOMO 4	KING 5	CHEK 6	KIRO 7	TIME	CHAN 8	KCTS 9	CABLE 10	KSTW 11	KVOS 12
Summer Schools	AM America AM America News Not Women Only	Today Today Seattle Today Seattle Today	Canada AM Romper Room Party Game Pay Cards	J. P. Patches Capt. Kangaroo News News	8:00 8:30 9:00 9:30	Canada AM Romper Room Yoga Pay Cards			Telethon Telethon Telethon Telethon	Cartoons Cartoons Spinoff Price Is Right
Mon Ami; Giant Mr. Dressup Sesame Street Sesame Street	Bonanza Bonanza Showoffs Rhyme, Reason	High Rollers Hlywd. Squares Marble Machine Jackpot	Mon Ami; Giant Mr. Dressup Summertime Summertime	Gambit Love of Life Young, Restless Search for Tmrw.	10:00 10:30 11:00 11:30	Consumer Show Definition Summertime Summertime			Telethon Telethon Telethon Telethon	Gambit Love of Life Young, Restless Dinah Shore
Bob McLean Bob McLean Generation Football:	You Don't Say All My Children Ryan's Hope Let's Make Deal	Celeb. Stakes Days of Lives Days of Lives The Doctors	The FBI The FBI Hogan's Heroes Football	News As World Turns Guiding Light Edge of Night	12:00 12:30 1:00 1:30	News; Yr Move Move; Movie: Thunderhead, Son of Flicka			Telethon Telethon Telethon Telethon	Dinah Shore Mike Douglas Mike Douglas Mike Douglas
Winnipeg at Saskatchewan Football Football	Pyramid Game One Life to Live General Hospital Happy Days	Another World Another World Somerset Movie: Anything	Winnipeg at Saskatchewan Football Football	Match Game Tattletales Musical Chairs Dinah Shore	2:00 2:30 3:00 3:30	Movie What's Word? He, She Know Another World			Telethon Telethon Telethon Telethon	Match Game Tattletales Musical Chairs Dealer's Choice
Family Court Forest Rangers Sparetime Juliette	Merv Griffin Merv Griffin Merv Griffin News	Can Happen Movie Movie News	Family Court Forest Rangers Flying Nun Victoria News	Dinah Shore Dinah Shore News News	4:00 4:30 5:00 5:30	Another World Brady Bunch Ironside Ironside	Sesame Street Sesame Street Mister Rogers Electric Co.		Horse Race Horse Race Beaver Bewitched	Cartoons Gilligan Merv Griffin Merv Griffin
Grass Roots Hourglass Hourglass Reach for Top	News News Football: Miami at Minnesota	News News Truth or Conseq. Hlywd. Squares	News News Gunsmoke Gunsmoke	News Mike Douglas Mike Douglas Con Man	6:00 6:30 7:00 7:30	News News The Rookies The Rookies	Zoom Idea Thing Book Beat World Press		That Girl Love American The FBI The FBI	Merv Griffin News Kojak Kojak
Mary T. Moore This Is the Law Cannon Cannon	Football Football Football Football	Baseball Baseball Baseball Baseball	Mary T. Moore This Is the Law Cannon Cannon	Gunsmoke Gunsmoke Maude Rhoda	8:00 8:30 9:00 9:30	Ian Tyson Medical Centre Medical Centre Pig and Whistle	Labor Day Labor Day Lottery Winner Jean Shepherd		Ironside Ironside Movie: Living It Up	Candid Camera Let's Make Deal Maude Season Preview
VIP People of Now News News	News Dave Beck Movie: Man with Icy Eyes	Baseball Baseball News Johnny Carson	VIP People of Now News Victoria News	Oral Roberts Oral Roberts News Protectors	10:00 10:30 11:00 11:30	The Sweeney The Sweeney News News	Folk Festival Folk Festival		Movie Movie Daniel Boone Daniel Boone	NYDP Crime Series Crime Series Movie: Valley
Movie: The Caddy	Movie Movie	Johnny Carson Tomorrow (1:00)	Movie: Lost Flight	Movie: Man from Diners' Club	12:00 12:30	Movie: A Song to Remember				of the Dolls Movie

Program Schedules for Tuesday

Programs subject to last minute changes by stations concerned

CBUT 2	KOMO 4	KING 5	CHEK 6	KIRO 7	TIME	CHAN 8	KCTS 9	CABLE 10	KSTW 11	KVOS 12
Mr. Piper	AM America AM America News Not Women Only	Today Today Seattle Today Seattle Today	Canada AM Daybreak Party Game Pay Cards	J. P. Patches Capt. Kangaroo News News	8:00 8:30 9:00 9:30	Canada AM Romper Room Yoga Pay Cards			Porky Pig New Zoo Revue Spinoff Price Is Right	Cartoons Cartoons Spinoff Price Is Right
Mon Ami; Giant Mr. Dressup Sesame Street Sesame Street	Bonanza Bonanza Showoffs Rhyme, Reason	High Rollers Hlywd. Squares Marble Machine Jackpot	Mon Ami; Giant Mr. Dressup Talk Back Talk Back	Gambit Love of Life Young Restless Search for Tmrw.	10:00 10:30 11:00 11:30	Consumer Show Definition Summertime Summertime			Calendar Calendar 700 Club 700 Club	Gambit Love of Life Young, Restless Dinah Shore
Bob McLean Bob McLean Generation Ed Allen	You Don't Say All My Children Ryan's Hope Let's Make Deal	Celeb. Stakes Days of Lives Days of Lives The Doctors	News; Ida Ida Clarkson Hogan's Heroes The FBI	News As World Turns Guiding Light Edge of Night	12:00 12:30 1:00 1:30	News: Yr Move Move; Movie: 711 Ocean Drive Movie			Bev Hillbillies Jeannie Movie: Kiss Tmrw. Goodbye	Dinah Shore Mike Douglas Mike Douglas Mike Douglas
Coronation St. Edge of Night Juliette Take 30	Pyramid Game One Life to Live General Hospital Happy Days	Another World Another World Somerset Movie: Anything	The FBI Edge of Night It's Your Move Take 30	Match Game Tattletales Musical Chairs Dinah Shore	2:00 2:30 3:00 3:30	Movie What's Word? He, She Know Another World			Movie Movie; Cartoons Casper Flintstones	Match Game Tattletales Musical Chairs Dealer's Choice
Family Court Forest Rangers How It Happens Partridges	Merv Griffin Merv Griffin Merv Griffin News	Can Happen Movie Movie News	Family Court Forest Rangers Flying Nun Victoria News	Dinah Shore Dinah Shore News News	4:00 4:30 5:00 5:30	Another World Brady Bunch Ironside Ironside	Sesame Street Sesame Street Mister Rogers Electric Co.		Mickey Club Munsters Beaver Bewitched	Cartoons Gilligan Merv Griffin Merv Griffin
Take 30 Hourglass Hourglass Rainbow County	News News To Tell Truth Exploration NW	News News Truth or Conseq. Name That Tune	News News Hawaii 5-O Hawaii 5-O	News Mike Douglas Mike Douglas Mike Douglas	6:00 6:30 7:00 7:30	News News Dick Cavett Dick Cavett	Zoom Idea Thing Lilias and Yoga Romagnolis	German Diary Music Victoria	That Girl Love American The FBI The FBI	Merv Griffin News Movie: Hurricane
Happy Days Doc's Hospital Doc's Hospital Doc's Hospital	Movie: Mobile Two Movie: Movie; Satan's	Pilot: Invisible Man Pilot Pilot: Joe	Happy Days Doc's Hospital Doc's Hospital Doc's Hospital	Good Times MASH Movie: Rage Movie	8:00 8:30 9:00 9:30	Excuse French Dean Martin Dean Martin Headline Hunt	When TV Live Legacy Nova Nova	Air Show Air Show Air Show Air Show	Ironside Ironside Movie: Always on Sunday	Movie Movie Hawaii 5-O Hawaii 5-O
Doc's Hospital Hard Times News News	Triangle Movie News ABC Mystery:	Forrester Pilot News Johnny Carson	Doc's Hospital Hard Times News Victoria News	Movie Movie News Protectors	10:00 10:30 11:00 11:30	Harry O Harry O News News	Interface Jean Shepherd		Movie Movie Daniel Boone Daniel Boone	Love Neighbor Mannix Mannix Movie: Your
Movie: Arms and the Man	Night Train to Terror	Johnny Carson Tomorrow (1:00)	Movie: Trial of Jensen	Movie: Arizona Movie	12:00 12:30	Movie: Secret World				Money or Wife Movie

Monday movies

(Continued)

12:00—The Caddy (1953 Martin and Lewis). Among their best—2.

12:00—Lost Flight (all right 1969 plane-down fantasy), Lloyd Bridges, Anne Francis. Suspend your belief and you'll like it—6.

12:00—Man from the Diner's Club (1963 Danny Kaye). Note the early Telly Savalas—7.

12:00—A Song to Remember (1945 Chopin fairytale), Cornel Wilde, Paul Muni, Merle Oberon. Popular then, corny now—8.

1:50 a.m.—Night People (routine 1954 Berlin intrigue), Gregory Peck, Broderick Crawford. No, Matilda, it's not about late-movie nuts—7.

2:10—His Girl Friday (loud but funny 1940 Front Page Heroics), Rosalind Russell, Cary Grant. But it's Tuesday —6.

2:00—Barefoot Contessa (always good 1954 show-biz tragedy), Ava Gardner, Bogart and fine bits by Warren Stevens, Marius Goring and Oscar winner Edmond O'Brien—8.

Monday radio

8:00 p.m.—CBC Monday Evening looks at women in the 70s, like Pauline Jewett, Margaret Mead and Jean Coulthard—CBU-FM (105.7).

10:00—Ideas repeats a five-parter on human divisions —CBU-FM.

Tuesday highlights

8:00 p.m.—Pilot night starts with Jack Webb's newsmen series Mobile One. The pilot was called Mobile Two but ignore that—4.

8:00—NBC repeats two pilots: first, David McCallum as The Invisible Man, then at 9:30, Lloyd Bridges as Joe Forrester—5.

8:00—Highlights of the 1975 Abbotsford air show—10.

8:30—The CBC starts the new George Peppard series Doctors' Hospital with a two-hour introduction—2, 6.

8:30—A new Dean Martin variety hour with many guests—8.

11:30—ABC's late-night rerun, Night Train to Terror, stars David Steinberg and Keenan Wynn as investigators —4.

Tuesday movies

12:45 noon—711 Ocean Drive (1950 gangsters, dated but worth the time), Edmond O'Brien. Noted for its dam fine ending—8.

Tuesday movies

(Continued)

1:00 p.m.—Kiss Tomorrow Goodbye (1950 gangsters). One of Cagney's lesser efforts but notable for a good acting job by the tragic Barbara Payton—11.

3:30—Anything Can Happen (fairish 1952 immigrants), Jose Ferrer. It's well intentioned, which is a kiss of box-office death—5.

● 7:00—Hurrican (1937 Hollywood hokum), Dorothy Lamour, Jon Hall. Recommended only for the dandy storm—12.

9:00—Rage (pretty poor 1966 rabies suspenser). The plot calls on Glenn Ford to do something beyond him: act —7.

9:00—Always on Sunday (wretched 1962 dubber), Eddie Bracken, Ugo Tognazzi. Ugo all right, but to another channel—11.

9:30—Satan's Triangle (well done 1974 devil drama), Kim Novak, Alejandro Rey, Doug McClure. Nastiness can be neat—4.

11:30—Your Money or Your Wife (badly done 1972 crime), Ted Bessell, Jack Cassidy. Nastiness can be nothing, too—12.

12:00—Arms and the Man (1962 German dubber)—2.

12:00—The Trial of Chaplain Jensen (fair 1974 court drama), James Franciscus, Lynda Day George. Said to be factual, but too dull to matter—6.

12:00—Arizona (still enjoyable 1940 western), Jean Arthur, William Holden, Warren William. A movie that must be seen once—7.

12:00—Secret World (overly shown 1969 boy-woman loser). Any movie with Jacqueline Bisset as the big name can be missed—8.

1:30 a.m.—Sam Hill (most entertaining 1970 western), Ernest Borgnine, Sam Jaffe. And J. D. Cannon as a hilarious con man—6.

2:00—Vanquished (1953 John Payne western). That's P as in painful, not W as in woeful—8.

2:15—The Key (1958 war romance, odd but okay), Loren, William Holden, Trevor Howard. You can win the West; all I want is the key to Sophia—7.

Tuesday radio

8:00 p.m.—CBC Tuesday Night features the Orford String Quartet and a futuristic drama—CBU (690).

10:00—Ideas repeats a cancer series—CBU-FM (105.7).

● —Recommended.

23 SKILLED TRADES

WANTED: CARPET LAYER, must have at least 5 years experience, very good wages, non-union company. Phone 478-0022 between 9 and 5.

DENTAL HYGIENIST
4 or 4½ days per week. Dr. W.D. McDougall, 2108 Oak Bay Ave. 598-1713

FULLY QUALIFIED CARPENter, steady employment. Phone Monday evening after 6:30, 595-2334.

AUTO PARTS PERSON FOR IMport dealer parts department. Some experience preferred. Victoria Press, Box 339.

QUALIFIED PLUMBER NEEDED immediately. Call 656-1811 or 656-4276.

ATTENTION CABINETMAKERS Please see under Business Opportunities, Column 240.

"EXPERIENCED" DRYWALL tapers. 384-5912.

CABINET SHOP REQUIRES MAN with arborite experience. 383-1928.

QUALIFIED CARPENTERS needed. 383-4606.

EXPERIENCED AUTO PAINT foreman and painter. 479-9217.

MILLWRIGHT, GANG SAW OPerator, trimmer. 112-743-2830.

24 SALES PERSONS and AGENTS

ADVERTISEMENTS IN THIS CLASSIFICATION MUST COMPLY WITH THE BRITISH COLUMBIA HUMAN RIGHTS ACT SEE COLUMN 1

SALES REPRESENTATIVE
Experienced sales representatives required immediately to sell products to the construction industry. The successful candidate will be a self managing responsible, ambitious individual. Income of $12,000-$20,000 available. For further information please phone Gary Steele at 384-8038.
PARAGON MANAGEMENT CORP.

DEPARTMENT HEAD COATS
DALMYS (CANADA) LTD. have an opening for a fully experienced salesperson to take charge of their Coat Department in the Mayfair Shopping Centre location. The candidate should have a pleasant personality, a flair for fashion and at least 5 years experience in selling Ladies' Ready to Wear.
Dalmys is offering full company benefits, including dental plan, a 35 hr. week and above average salary. For personal interview, please contact Mrs. Bagby at 383-5231.

LIFE INSURANCE SALES PERson required immediately, no previous experience necessary. Must be bondable. Excellent salary plus commission and fringe benefits. For appointment please call, 388-6681.

24 SALES PERSONS and AGENTS

SALES
Many people think we offer
"THE MOST REMARKABLE SALES CAREERS IN THE WHOLE WORLD"
because
Typical FIRST FULL YEAR earnings are $12,000 to $20,000
Dozens and dozens of our people advance rapidly to earn annually . . .
$20,000 to $35,000
CAN YOU QUALIFY
Age 19 or over?
Sports minded?
Ambitious for career?
Not just a job?
Work regular business hours. Sell mainly professional and business people for a large company TOP-RATED in its industry. Sell what people NEED and WANT, are happy to buy! Openings NOW. Call for interview
PAT GILL
388-5111
An equal Opportunity Company M-F

ADVERTISING SALESPERSONS Wanted. We have 4 positions opening in September. Good opportunity for right person. Experience preferred, but will consider any sales oriented persons. Write Victoria Press Box 299.

CANADA'S LARGEST CARPET specialist, require experienced salesperson. Good future for the right person. 385-6746 for interview.

A UNIQUE OPPORTUNITY WITH the Monarch Life Assurance Co. can be yours. An interview call tell us both if we need each other. Please phone 384-0564.

24 SALES PERSONS and AGENTS

REALTORS
Our office in the Hillside Shopping Centre Mall is a very busy place. We require two salespersons willing to take advantage of this lucrative location, (two vacancies in our Main Office for those who prefer a downtown location). Our Realtors are a successful group, enjoying an excellent commission split, generous advertising allowances and many company benefits. For a confidential interview, call Bob Hughes, Sales Supervisor 595-2961 (Res. 592-2128), or Hans Hegen, Manager, Real Estate Dept. 388-5451 (Res. 477-3227).
NATIONAL TRUST
REAL ESTATE DIVISION
1280 DOUGLAS
3108 SHELBOURNE

CAREER OPPORTUNITY
A leading and fast growing Canadian Financial Company is looking for three executive type salespersons. Not high pressure — but rather and earnest person who will welcome a permanent position and an exciting career with management opportunities. Sales experience and the ability to meet and talk with business leaders an asset.
A salary of up to $1,500 per month, plus fringe benefits for 30 months is guaranteed, along with a comprehensive training in the marketing of our product, should you qualify.
This spring all of our top salespersons and their spouses enjoyed an all expense paid trip to London, England.
Perhaps you are ready for a change? Investigate — in requesting an interview please include a brief personal history — all replies strictly confidential. Victoria Press Box 333.

SALES REPRESENTATIVE
Required for B.C. Territory, based in Victoria. Form-Fit Canada a nationally-known brand name manufacturer of body fashions has available the above territory for a first-class representative, male or female. If you are interested in a challenging opportunity with immediate financial rewards you might be the one we are looking for. The person we will select must have the ability to maintain a high standard of service to existing accounts and the enthusiasm to seek other new business and must also have an understanding and appreciation of a fine quality product. Remuneration is salary, commission, expenses and selected company benefits. Interviews will be held in Victoria during the week, Sept. 8-12. Please send resume with photograph if possible to Mr. Newton R. Brydon, Western Sales Manager, 10959 McAdam Rd., Delta, B.C. or apply for interview by phoning Vancouver 588-2785 after 6 p.m.

SALESPERSON
Construction products to home owners. Mature reliable, own vehicle, know city and bondable. Particulars to Victoria Press, Box 319

25 TEACHERS

ADVERTISEMENTS IN THIS CLASSIFICATION MUST COMPLY WITH THE BRITISH COLUMBIA HUMAN RIGHTS ACT SEE COLUMN 1

GOLDSTREAM PRESCHOOL, A co-operative needs qualified teacher for 4-year-old programme, Mon., Wed., Fri. commencing in Sept. Must be registered with community care facilities, if interested call, 478-2260 or 478-7067.

MUSIC TEACHER FOR GIRLS private school,Victoria. Reply Victoria Press Box 404.

26 PART TIME or TEMPORARY HELP

ADVERTISEMENTS IN THIS CLASSIFICATION MUST COMPLY WITH THE BRITISH COLUMBIA HUMAN RIGHTS ACT SEE COLUMN 1

FAMILY IN CADBORO BAY near University need mother-surrogate for after-school care. Monday to Friday, 3-5:30 p.m. Must enjoy kids, pets, and happy family clutter. Phone 477-6238 after 6 p.m.

URGENTLY SEEKING SOMEone who travels to downtown Vancouver 2 or 3 times a week and would be willing to act as occasional courier for UVic Art Department, Slide films. Telephone 658-8854.

COFFEE SHOP WAITRESS-waiter, 12-5 p.m. shift. Apply in person to the Tokai Villa Restaurant.

BABYSITTER NEEDED IMMEDIately, 2-3 days per week. Walkable distance from Sir James Douglas school. 386-2761 after 6.

BABYSITTING FOR 3 CHILDREN 9 hours per week. Gordon Head-UVic area. 477-9719.

MALAHAT CHALET HAS OPENing for experienced waitress, 20 hours a week. 478-3386.

EXPERIENCED HELP FOR COFfee shop 9 a.m. to 1 p.m. 382-2424.

30 SITUATIONS WANTED

MOVING TO VICTORIA — LOOKing for interesting and rewarding sales-promotional-development organization position. Self-employed background — Super worker. Married, age 44. Victoria Press Box 157.

CAPABLE EDUCATED LADY would like 5-6 hours employment five mornings a week, as companion-help to older people. Not housecleaning. Please phone 383-6165 before noon.

MATURE WOMAN, B.C. REGISTered nurse, ex-Director of Nurses several years administrative experience, seeks position. Reply Victoria Press. Box 362.

JANITORIAL
Reliable Janitor seeks cleaning small areas. Flat rate for steady work. References. 382-0728.

COMPETENT MAN WITH HELP, any trade, any job, anytime. Brick and stonework our speciality. 658-5832.

FEMALE, MID FORTIES, PROVen administrative ability, seeks interesting position with responsibility. 595-5990.

TEENAGE SISTERS DESIRE BAbysitting, evenings, weekends. Wilkinson-Trans Canada area. 479-3471.

MAG CARD II OPERATOR, 3 years engineering pbrs 4 years general office experience, wishes full time employment. 477-2128.

LICENSED DAY CARE, SOME educational facilities, 2 to 6 years. 383-5487.

RESPONSIBLE, MATURE BABYsitter, tender loving care given. Close to town. 386-2696.

LAD WISHES LIGHT WORK few hours, 1 day week. Have car. 383-5692.

PAINTING, INTERIOR, EXTERior. Special low rates. References. Licensed. 384-0827.

WILL BABY SIT IN MY HOME, Monday to Friday. Colwood area. 478-7090.

FAST AND EFFICIENT HOUSE cleaning. Minimum 4 hours. 384-4724.

PRACTICAL NURSE WILL GIVE excellent care, references, 384-8806 mornings.

SELL IT FAST THROUGH CLASSIFIED DIAL 386-2121

33 BANDS, MUSICIANS and ORCHESTRAS

BASSIST AND DRUMER, WANTED FOR CLUB BAND, VOCAL ABILITY AN ASSET. 382-9826.

"STORM" NOW AVAILABLE for New Year's Eve. Call after 6 p.m. Bruce, 478-7973 Gary, 479-9159.

WEDDINGS, SPECIALIZED TAPE MUSIC, INCLUDING M.C. DUTIES. JAMES GURR, 478-2468.

BISHOP'S CRYSTAL Commercial Rock music for all occasions, 383-6566 and 478-8670.

3-PIECE MUSICAL COMBO available for weddings, dances, etc. 384-3704.

EXPERIENCED DRUMMER available for all types of engagements. Brian 385-5997.

FINE SOUND FOR FINE TIMES at honest rates. RPM sound, 386-7161.

BLACK SPOT CANNED MUSIC 477-5364.

DENNY'S CANNED MUSIC 656-3585

36 BUSINESS SERVICES AND DIRECTORY

Auto Glass

BOSSOM GLASS CO. LTD. Remember — Cracked Auto Glass is dangerous glass. Call for our mobile van home service. Approved ICBC replacement service. 382-3031.

Blacktopping

DRIVEWAYS, PARKING LOTS, industrial areas. Subdivision, paving materials and supplies. Free Estimates, 24 hr. service O.K. Paving Co. Ltd. 2840 Nanaimo St., 386-3414

Bricklayers

M AND B MASONRY LTD., brick and block. 656-5091.

Cabinet Making

CUSTOM CABINET WORK Millwork, kitchens, vanities. All types of custom casework. OLYMPIC MILLWORK Div. of Farmer Construction Ltd. 388-5121

Carpenters

VERSATILE HOME RENOVATOR, exterior and interior carpentry, additions, vanities and cabinets, etc., painting, papering, tiling. Quality work at reasonable rates. Adam 385-3090.

WHY NOT? Put a room in the basement? Rents are high. Any type of carpenter work. 20 years in business. Free estimates and ideas. Phone Jack at 388-7709.

EXPERIENCED CARPENTRY, Renovations, decks, basement finish, additions, repairs, reasonable rates. References. 384-2323, 386-6966.

EXPERIENCED CARPENTERS. complete home renovations, additions. Reasonable rates. Ron, 384-5971.

RENOVATIONS AND INTERIOR decorating fully experienced with references, free estimates, call 478-7903.

FOR INTERIOR RENOVATIONS and repairs, fully experienced with references, call 478-5190.

SUNDECKS, STEPS, ADDITIONS, windows, or what/have you? Reasonable. 598-1611.

HOME CARPENTER, OLD hand, no job to small. Jock, 598-7392.

THOMAS CONSTRUCTION Alterations, sundecks, roofing, painting. 385-0289.

CARPORTS, SUNDECKS, FENCing, cement work, painting, general repairs. 479-8196.

SMALL JOBS MY SPECIALTY Howie 478-4705

WIRING, PLUMBING, CARpentry. 652-5633.

Carpets and Linoleum

HOURIGAN'S CARPETS AND LINOS LTD. FLOOR COVERING SPECIALISTS 715 PANDORA AVE. 386-2401

CARPET AND LINO INSTALLED, expertly by professionals at reasonable rates. Free estimates. Commercial or residential. 383-3966.

Carpet Cleaning

CARPET NEED A LIFT? CALL THE BAY 485-1311, Local 239

Knowing exactly what to do and how to do it is an important secret of correct carpet care. That calls for professional cleaning about once each year. Be the one to really care for your carpet. Make an appointment to have your carpet SERVICEMASTER-cleaned now!

SERVICEMASTER

COIT CARPET CARE: THERE'S NONE BETTER! COIT repairs any carpet COIT offers carpet binding COIT repairs burns, tears, holes COIT cleans carpets too COMPLETE, PROFESSIONAL, REASONABLE COIT CARPET CARE Call COIT — 386-6701.

MAC'S RUG AND UPHOLSTERY cleaners. I own and personally do all cleaning. 385-7479.

Cement Contractors

PACIFIC CEMENT FINISHERS specializing in driveways, patios, sidewalks, floors. Free estimates. Call 384-2737 after 6 p.m.

DAVIDSON CEMENT CONTRACTORS specializing in patios, sidewalks, driveways, etc. Phone Larry, 386-1291.

Cleanup Services

PROMPT, EFFICIENT — yards, basements, hauling of debris. Complete Janitorial Service. Call Larry, 477-8711 or 592-6131.

CRYSTAL CLEAN UP SERVICE. Basements, attics, compost, yards, and small moves. Satisfaction guaranteed, 24 hours a day. Phone Kerry, 384-2190.

NO CHARGE AND UP Two young responsible men have large truck. Basement, attics, composts, etc. Very reasonable. Bob's, 386-2451 anytime.

BASEMENT AND YARD CLEAN up, hauling, shrub and hedge trimming. Free estimates. Reasonable rates. Call after 8 p.m. 388-4678

DAVIES BROTHERS CLEAN UP service. Basements, attics, yards, etc. 642-3057.

DEPENDABLE CLEAN UP — yards, basements, garages, garbage, etc. Phone anytime, 384-8297.

ALLANSON'S CLEANUP, YARDS, hedge trimming, junk, etc. Free estimates. 386-9022.

WE CLEAN COMPOSTS, YARDS, basements. Also small demolitions. 384-4929 anytime.

BASEMENTS, YARDS, CLEANED up, hauled away. Also firewood. One-ton dump. 479-6992.

CALL MIKE'S FOR MOVING. CLEANUPS, HAULING. Good rates. 383-5579.

MAN WITH PICKUP — SMALL cleanups, anytime, 388-6049.

WILL PICK UP ANYTHING, BIG or small, just call Paul. 478-6832.

Contractors

RENAISSANCE Log Homes Unique homes built For the Individual 478-9246 K. Chaytor

NOVA CONSTRUCTION CO. INT. FINISHING — REMODELLING 656-6070 656-1881

WHEATON CONSTRUCTION LTD. General Contractors Building Consultants 382-2159

36 BUSINESS SERVICES and DIRECTORY

Contractors

ALRIGHT BUILDERS LTD. General contracting. 479-1160. Residential and commerical. Custom Built homes. Renovations and alterations. Drafting and Plan service. Engineering and Consulting.

CONTRACTOR, ALL KINDS OF carpentry work, carports, sundecks, rec rooms, alterations and repairs. References. For free estimates call Mr. Goncalves 385-2265, after 6 p.m.

SO-LID Timber Housing, hand fitted log building, please feel free to call and discuss your ideas with no obligations 642-5043.

ADA CONSTRUCTION Complete renovation, remodelling, custom building. For free estimates call 478-5401. Financing or trade available.

THOMAS CONSTRUCTION AND DESIGN Your renovations are our business. Free estimates. 385-0289.

L. DAVIDSON CONSTRUCTION Ltd. Additions, renovations, and custom built homes. Free estimates. Guaranteed workmanship. Phone Larry, 386-1291 anytime.

T. AND C. BUILDERS LTD. Framing 385-5293 385-8587

FARMER CONSTRUCTION Design — Renovations 388-5121

Data Processing

THE JACOBS INSTRUMENT Company developed the First Binary Computer, the first Parallel Computer, and the first Real-Time Digital Computer. We now offer Systems Analyses and Computer Programming. 384-0400.

Drain Service

WET BASEMENTS MADE DRY Drains replaced or cleaned. 652-5541.

WATER PROBLEMS Basements waterproofed forever by experts. All work unconditionally guaranteed. 384-4743.

M and M MAINTENANCE Complete sewer and drainage repairs, fully qualified, reasonable rates. 383-4724.

Draperies

HOURIGAN'S Floor Covering Specialists NOW SHOWING DRAPERIES PROMPT IN-HOME SERVICE 715 PANDORA AVE. 386-2401

SAVE YOUR DRAPES— Those shabby drapes can be brought back to life by the COIT experts. The best cleaning service available and that's guaranteed. Phone 386-6701 for free estimate. No obligation.

Dressmaking

ANN'S DRESSMAKING, SPECIALizing in alterations. 9-12 only please, 592-3323.

DRESSES, MEN'S SUITS, ALTERations, children's clothes. Bus Stop. 592-3768.

Drywall

DRYWALL RENOVATIONS, AND additions, 16 years experience 383-6862.

Electrical Contractors

OLDER HOMES REWIRED — NO down payment. We finance through B.C. Hydro Plan. EDDY'S ELECTRIC— 385-7666

CERTIFIED ELECTRICAL CONtractor will do any job, big or small, by hour or contract. 385-0465.

QUALITY ELECTRICAL WORK done. No job too small, 382-6666 or 479-1337.

Excavating

EXCAVATING, LAND CLEARing, road building, demolition, sand and gravel, equipment rentals. 24-hour service. Radio controlled. O.K. Trucking Co. Ltd. Dispatcher, 2720 Tuner, 382-6136 Bus. Office, 2840 Nanaimo, 386-3414

PEDERSEN EXCAVATING — backhoe work, septic tank and sewer installation. Contractor hourly. Free estimates, 479-5963.

BAYD'S BOBCAT SERVICE, EXcavation loading, levelling, etc. Contract or hourly, 478-4047.

ROBERTSON'S EXCAVATING 450 Case, landclearing, bull-dozing and backhoe. 595-8530.

ROBERTSON'S EXCAVATING 450 Case, landclearing, bull-dozing and backhoe. 595-8530.

Fencing

PICKET FENCE (50 ft.) Fencing of Wood Saanich Lumber Yard 355-2486

CEDAR FENCES, SCREENS, gates, repaired-replaced. Phone 477-9493.

FENCES BUILT OR REPAIRED, any style, reasonable rates, 382-2732, 478-1050.

Flooring and Sanding

M & M FLOOR Hardwood, Carpets and Linos COMPLETE FLOORING CENTRE 532 William St. 384-0343 NIGHTS: 386-3678 or 383-2581.

Gardening

ED'S TRACTOR SERVICE Rotovating, levelling, brush cutting, 479-2204.

TUDOR LAWN CARE Yearly, monthly, hourly 592-7575 386-2602

TREES PRUNED AND LIMBED, hedges and shrubs trimmed. 383-8363.

FRANK'S GENERAL GARDENing and pruning. 477-6661.

Gutter Cleaning and Repair

WOOD GUTTERS REJUVENATED Relined, cleaned or replaced, all work guaranteed. 652-5541.

GUTTER RENOVATION Our cleaning, waterproofing, and preservative treatment will prepare your gutters for the fall and winter season. Very reasonable, all work guaranteed. 477-4908.

Aluminum Gutters 5" CONTINUOUS in baked enamel B.C. ALUMINUM 479-3232

EAVES CLEANED REPAIRED or renewed, reasonable rates, 384-4743.

Handymen

ALLIED HOME SERVICES We can help you with anything you have in your home. Reasonable rates, guaranteed satisfaction on building or repairs. Roofing and gutters, any type of painting or carpentry work, wet basements made dry. Gardening or professional landscaping. We even have a handy cleanup service. Big or small call 384-4743.

HANDYMAN SERVICE Repairs, small construction, small stone,brick jobs. Reasonable. Derek Kasper. 478-0048. 5:30-7:30 p.m.

CARPORT, SUNDECKS, PAINTing, cement work, fences, general repairs, trailer roof repairs, and seal coated. 479-8196.

STAN'S HOME REPAIRS, QUICK, clean, efficient. Phone 477-9493.

Hauling

2 MEN WITH TRUCK FOR light hauling and clean-ups. 652-2862.

QUICK SERVICE CLEAN UP basement, yards, garbage, Harvey, 479-7078. 384-8621.

36 BUSINESS SERVICES and DIRECTORY

Home Improvements

Feature Kitchen Centre 2610 Douglas 385-4921 LARGEST Selection OF KITCHENS on the West Coast! ALSO Bathroom — Renovations FREE ESTIMATES FREE Planning Service AGENTS for the NEW JENN-AIR RANGE

ADDITIONS, RENOVATIONS, Gutters, down spouts before the rains come. 598-1611.

GUTTERS CLEANED AND REpaired; free estimates. 598-6233.

Insulation

PACIFIC COAST INSULATION and Roofing Co., Ltd. 388-6941.

Landscaping

BARKER LANDSCAPING LTD. —since 1940— Lawn specialists. Expert and considerate garden layout and shrub placement — sketches — ideas. Our expert stonemasons can build you anything in rock or slate — walls, patios, pools or pillars — etc. For a free competitive estimate, call 595 8323. Terms.

GARDEN CITY LANDSCAPING FREE ESTIMATES Rock walls, lawns, tree service, complete landscaping. All work guaranteed. Competitive prices, quality workmanship. No long waits. 595-2622 anytime.

BAYD CONTRACTING SERVICES —Free Landscaping Estimates— —Bob Cat Rental— —Hauling, Clean-up, etc.— —All Work Guaranteed— —478-4047—

BILL BAYLEY GARDEN CENTRE Free Landscaping Estimates 1610 Island Highway 478-8822

HARVEY'S LANDSCAPING AND Garden Service. Lawn specialist, design, lawn care, contract maintenance, commercial, residential. Fong 479-7078, 384-8621.

SAANICH LANDSCAPING Complete landscaping and rock walls, lowest price. 479-6490.

Masonry

TONY'S STONEWORK AND MAsonry, reasonable rates, call anytime, 386-6628.

RURAL STONE WORK, RETAINing walls, steps, etc. 642-5587.

Moving

I AM MOVING FROM NELSON to Victoria. Will share truck cost with anyone moving to Nelson or vicinity: 652-5633.

YOU HELP, LOWER RATES, small moving-cleanups. Anytime, 595-3019.

EAGLE MOVERS 383-0621 Appliances Delivery Specialists Contracts General (Res.) 478-7087

MOVING? Comerford Bros. Careful, efficient movers, low rates. 383-4223.

BISSONS MOVING AND STORage Ltd. Household, apartment and office moving. 384-6442.

CALL MIKE'S FOR MOVING, CLEANUPS, HAULING. Good rates. 383-5579.

Painters and Decorators

ISLAND DECORATORS Painters Paperhangers Spray Painters Plaster Repairs Convenient Time Payments 383-9059 Eves. 382-1479

CLARK AND PATTISON PAINTING CONTRACTORS LTD. Brush or spray. Paperhangers. Texture and vinyl work. Will do all or part of any job. Paint store. BAPCO, GENERAL, and PRATT AND LAMBERT paints, and rentals of all painters' equipment. Terms if desired. Phone 384-0443, 760 Bay St.

STREAMLINE PAINTING AND DECORATING 385-4994 CALL DON FOR FREE ESTIMATE

BROTHERS PAINTING AND DECORATING Free appraisals, cost consultant. All types of painting. All types of repairs. Commercial, farm, residential. Lowest rates. Terms. Work guaranteed. 383-8112.

DOWSON PAINTING CONTRACTORS 385-6042 Residential, commercial, free appraisals, color consultant, low rates, work guaranteed.

FRED LORENZ PAINTING Wet weather enables me to take on more inside work. No job too small. Free estimates. Excellent references. 477-0818, 388-9153 anytime.

MODERN DECORATORS Interior and exterior, spray painting, gyprock repairs, and paperhanging. A good job at reasonable rates. 478-7792.

B.M.B. PAINTING AND ROOFing Contractors. Residential and commercial. Free estimates, reasonable rates. 479-4547.

PAINTING AND DECORATING reasonable rates. Satisfaction guaranteed. Terms. 595-4905, 479-2473.

VICTORIA PAINTING AND SUNdeck coating, 24 hour service. 479-7323, 385-4646

COMMERCIAL RESIDENTIAL painting, Nielsen's Painting, 598-2638.

KEN'S PAINTING 478-1276 days, 382-7572 evenings.

Plasterers

PLASTERING, STUCCOING, TEXturing old and new ceilings, repairs Fred Blanchard and Sons, 656-4211.

COLEMAN PLASTERING LTD Quality and fair prices. Lathing, plastering, stucco, 598-3433.

STUCCOING, PLASTERING, ALterations, reasonable, 479-4779.

Plumbing and Heating

Low Cost Plumbing Why Pay More Renovations our specialty Emergency calls our trade Any Hour 478-1610

Renovations

Roofing and Siding

PARKER, JOHNSTON LTD. 1855 BLANSHARD, 382 9181 "Roofing Victoria Since 1935"

H. AND R. CEDAR SHAKE roofing, free estimates, 656-3264.

Sewers

ROYAL OAK PUMPER SERVICE, 24-hour septic tank service. Reasonable rates. 477-6414, 595-0575.

Tailors

OAK BAY TAILORS Tailoring, alterations ladies and men Quality leather alterations. 1826 Oak Bay Ave. 598-4131

BRITISH CUSTOM TAILORS 1311 Blanshard 383-2632

Tree Service

CEDARDALE TREE SERVICE LTD. Large shade and ornamental trees scientifically pruned and sprayed. TREE REMOVALS. Stump chipper. (Rep.) Charles Cowie 385-9931

MOUNT VIEW TREE SERVICE Everything in trees. Big or small, we do them all. 479 3873.

TREES FELLED OR CUT, LOW, reasonable rates. Free estimates. 642-5045, anytime.

Upholstery

GRUBBY FURNITURE? Why put up with your couch and chairs looking so grimy? Coit can bring them back to life with their world famous upholstery cleaning. Call Coit, 386-6701, for free estimate — no obligation.

38 TRAVEL

RENT A Motor Home Book now for your holiday from "Comfort Motor Holiday". Phone 477-6971 or 658-8746.

REDWING TRAVEL "THE HAPPY HOLIDAY PEOPLE" All of us at Redwing from the office staff to the super fully trained escorts on our tours — CARE — yes, we care about YOUR HOLIDAY — come and see the people who care the most. REDWING TRAVEL 545-645 Fort St. 383-5311 382-5194

"THE BEST IN BUS TOURS" AUG. 30—MOUNT RAINIER AUG. 31—RENO SEPT. 2—ASHLAND THEATRE Please call for further information. CAPITAL TOURS 384-1432 VICTORIA

HAWAII, DELUXE CONdominium on water, ideal two couples, car included, 478-9845 for rates, information and pictures. Special rates October, November.

39 PERSONALS

BORN TOO BE HAPPY! CONGENIAL intelligent attractive woman enjoys life, fun and quiet times. Would like to meet professional gentleman with a touch of class, 45-50, at least 5'10" — enjoying a few of these interests, music, dancing, boating, fishing, plays, movies, golf, cards, swimming, snow skiing. If you're not a skier, I'm just a beginner, let's learn together. No triflers, please. All replies confidential. Object companionship. Write Victoria Press, Box 383.

ATTRACTIVE PROFESSIONAL man (41, 5'11", 170 lbs.) wishes to meet affectionate, slim, and together woman, (25-40), to share common interests and-or a trip to a quiet sunny place this fall. Victoria Press Box 407.

39 PERSONALS

EUROPEAN LADY, tall, slender, attractive, intelligent, well groomed, many interests, loves outdoors and animals, wishes to meet tall, unencumbered, healthy gentleman, 56-65, financially well established, of good principles, values, sense of humor, able to show warmth and affection and who likes travelling and homelife. To the person who would not normally consider responding to this means of introduction please give this request your serious consideration. Victoria Press Box 316.

I HAVE A JOB AND A PLACE to live but no place to go after work. No one depends on me to come. May I visit your home; help on your house, garden, farm or boat; go fishing, hunting, picnicing or camping; join your team or club; or go out with you. I feel strange in Victoria and I miss my family who are far away. Perhaps someone from your family is as far from home, and as young as I. Call Bruce or Dianne at 388-1186, days.

IS THERE AN AFFECTIONATE attractive lady out there with some means? Gent, 50, 5'6½" unencumbered, with some means, non-smoker, likes dancing, TV sports, outings and social drink. Wishes to share his life with the right lady. Victoria Press Box 410.

VERSATILE MANAGEMENT couple desire position. Experienced in management of mobile home park, convenience store and campground, many other capabilities. Will consider leasing, managing or possible buying small establishment. P.O. Box 233, Golden, B.C.

HANDSOME NON DRINKER gentleman, good cook, good dresser, good dancer, well secured wishes to meet attractive lady. Photo appreciated. Strictly confidential. No triflers please. Victoria Press Box 389.

SINGLE PROFESSIONAL GENtleman would like to meet a sincere, unattached, respectable quiet home loving lady 25-35 for companionship. Apply with phone number Victoria Press Box 385.

LOOKING FOR AN UNENCUMbered female 25-50 years of age, nice figure and personality for a social table tennis partner. Living in Colwood-Langford district. 478-2129.

LESSONS IN MODERN SQUARE dancing, beginning Oct. 1. Singles and couples welcome. Phone 385-2348 after 5.

WIDOW, EARLY 60'S WISHES TO meet gentleman, similar age, dance partner, outings and friendship. Victoria Press box 393.

WHO CARES IF YOU ARE pregnant? Birthright does. Phone 384-1431

LADY 50'S WOULD LIKE TO meet gentleman same age for company. Box 415 Victoria Press.

PSYCHIC HEALING Phone 7-9 p.m. weekdays. 385-5501.

40 BUSINESS PERSONALS

DIVORCE You Don't Have To Be Separated 3 years to Get Divorced!
1. No money down — mos. pmnts.
2. Includes lawyer's fees.
3. Your divorce can begin now.
For information and FREE COPY of Canada Divorce Act Call LUXFORD CREDIT CORP. Victoria Office 210-620 View St. 383-6724 Vancouver Office, 687-2835

Alpha Marriage Bureau If you are selective in your choice of friends, sincerely marriage-minded and 20-75, contact B.C.'s largest established introduction bureau. We would very much like some of our clients to meet you. P.O. Box 2718, Vancouver 3, B.C.

"SWINGING TIMES" — CANADA's Official Swingers Publication. 44 Action-packed pages of frank personal contacts! Gals! Guys! Couples! Wanting to contact you! Price $3. Write: ROUTLEY PUBLISHING, Dept. 124, Box 37, White Rock, B.C. V4B 4Z7.

DANCE ART'S CO-OP, COMPREhensive lessons in Contemporary Modern ballet, jazz and jazz ballet, Afrocuban, Repetory class. Beginners, adult to semi-professional levels. For registration and information call 385-5229.

HAVE TOOLS — WILL TRAVEL. Why pay $15-$20 per hour for your mechanical work. We come to your door for a lot less. Cars, lawnmowers, and small engine repairs. All work guaranteed. 642-5595.

ASTROLOGY Horoscopes and classes, Mac McLaughlin, Sri Atman Book Store, 1308 Government St. 383-3032.

CY THE MODERN CLUB FOR swinging couples and singles in Western Canada since '69. Free details and sample ads. CY Club, P.O. Box 8703, Vancouver 1, B.C.

I HAVEN'T HAD SO MUCH FUN since grandma caught her teeth in the wringer and white washed her gnaw. Dave Skaalrud, washer repairs, 385-2232.

ESCORT SERVICES OF VICtoria. Female and male escorts and hostesses choosen on integrity, intelligence and personal appearance, 385-3500.

ALCOHOLICS ANONYMOUS Drinking problem? Want to quit? Phone 383-0415; P.P. Box 1. Central Office, 1005 View St. Phone 383-7744, 9:30 to 5.

SO I'VE GOT A DIRTY MIND But I run a clean business. Dave Skaalrud, 385-2232. Washer and dryer repairs.

JUNK CARS HAULED, FROM residential property, $7. Capital Regional Board. Project SAM. 478-7811.

ORIGINAL PAINTINGS, PASTELS framed and glassed. Realism. 382-6771.

LONELY? FIND A COMPATIBLE companion through Emily Quest, write P.O. Box 5220 Victoria.

VICTORIA HYPNOSIS CENTRE. 101-645 Fort St. 388-9722.

SCRAP CARS HAULED 478-9571

42 EDUCATION

ROOM FOR TWO CHILDREN TO be taken care of in my home, ages 3-5, only hours 8:45-5:30 p.m., $5 day, 5 days a week, large home and yard. Other playmates. Preschool set up. Printing, Math, Music, Art, Story telling, good care and a lot of fun. Please phone Mary between 9 a.m.-5 p.m., 383-0697.

GIRL'S GYMNASTICS Falcon Gymnastics School is offering classes for girls, pre-schoolers, beginners, intermediate. Registration of the school from Wednesday Sept. 3, 4 p.m.-7 p.m., until Saturday Sept. 6, 10 a.m.-12 p.m. on 715 Johnson St., Second Floor. For more information call Marta, 477-5981.

ALTERNATIVE! A CHRISTIAN Day School prepares children for Christian living. Grades 1-7. Inquiries: The Principal, Saanich Christian School, 661 Agnes Street, 479-1555, Res. 384-7404.

PRE-SCHOOL FOR 4 YEAR olds. Mornings, qualified teacher. Government subsidy available. Metropolitan Church, 1411 Quadra, 592-1937.

ST. JOSEPH SCHOOL, 757 WEST Burnside, registration is being taken for pre-school and kindergarten also grades one to seven phone 386-1623 or 479-7254.

BATON TWIRLING LESSONS. Eileen's School of Dancing. 3220 Cedar Hill, community centre. Resident phone 595-7121.

PLAYTIME PRE-SCHOOL, 550 Obed Ave. Opening morning and afternoon program, 3, 4, 5 year olds. 478-2663, 592-7154.

GORDON HEAD PRE-SCHOOL 4081 Gordon Head Rd. We have openings for 3 year olds for Sept. 1975. 477-0339.

TUTORING PROFESSIONAL help by experienced teacher, French, Math, new and old methods, 598-2331.

SAXE POINT DAY CARE, 477 Joffre, Esquimalt, 385-0660, Several openings for September 7:30-5:30. Qualified teachers.

FALL POTTERY CLASSES begin soon. Davie Street Pottery. Call for information, 598-3903.

A FEW OPENINGS LEFT FOR Sept. Forest Glen kindergarten and playschool. 5370 Lochside Dr. 658-8673.

43 DANCING

JANICE TOOBY DANCE STUDIO. Tap, beginners ballet. Royal Oak Hall beginning Sept. 9. 658-5491.

60 FUEL

FINEST ALDER WOOD, DELIVered — Split — Piled. Free quantity kindling. Cheques accepted. Free removal unwanted items. 658-5832.

ALDER FIREWOOD, SPLIT, stacked and delivered. $25 a pick-up load. Call 478-8211.

63 TIMBER

WANTED TIMBER FELLED, BUCKED or STANDING Fir, Cedar or Hemlock TOP PRICES PAID Ideal Sawmill Ltd. 385-0441

WANTED: TIMBER STANDING or felled. Top prices paid. 388-5704.

WANTED: CEDAR BLOCKS OR logs for shakes. 477-4674.

65 BUILDING SUPPLIES

STEWART & HUDSON BUILDING SUPPLY CENTRE

COMMON LUMBER 6' x 8' Specials (Mostly utility)

	6'	7'	8'
1x2	$ .22	—	$ .32
1x3	$ .27	—	$ .39
1x4	$ .36	—	$ .55
1x6	$ .54	$ .63	$ .72
1x8	$ .72	—	$ .96
1x10	$ .95	—	$1.28
1x12	$1.14	—	$1.50
2x2	$ .39	—	$ .56
2x3	$ .49	$ .59	$ .72
2x4	$ .55	$ .79	$ .96
2x6	$ .99	$1.19	$1.44
2x8	$1.39	—	$1.79
2x10	$1.69	—	$2.29
2x12	$1.99	—	$2.79

Corrugated PVC PANELS

26 x 72—special	$2.39
26 x 96—special	$2.99
26 x 120—special	$3.99
26 x 144—special	$4.79

Colours — white, clear, yellow and green

DOORS—damaged. Priced to clear — from $1.00 Shop early for best selection.

BUDGET PLANS—CHARGEX Open Mon.-Sat. 7:30-5:30 400 Gorge Rd. E. 386-3211 STEWART & HUDSON LTD.

IMPERIAL BUILDING MATERIALS LTD. The Builders Supply House

KITCHEN CABINETS by CITATION and MERIT SPECIAL CONTRACTOR DISCOUNTS in Effect now!

Call for a FREE Estimate with absolutely no obligation.

CITATION VANITIES 24", 30" and 36" at SPECIAL LOW PRICES

Master Charge — Chargex 2955 DOUGLAS ST. 386-1401

Member of Victoria HUDAC Formerly Victoria Home Builders

Lumberworld

OLYMPIC STAIN — before you paint consider staining — transparent or solid colours — 66 colours to choose from — Buy 4 gallons before September 8 and Lumberworld will give you one FREE.

ASPENITE 4 x 8 7-16" panels — for exterior sheathing, interior walls, fences, carports, floors. Central Mortgage and Housing approved. Great Value sheet $5.95

ZONOLITE Loose-fill Insulation — save on fuel this winter by insulating the attic or adding to the insulation already there. Save on fuel bills. Per bag $2.45

Lumberworld 3955 Quadra St. 479-7151 Open Six days a week 7:30 to 5:30

MOORE WHITTINGTON LUMBER LTD. MW 2614 BRIDGE ST. 386-1331

DOORS Victoria's door headquarters. All types — entrance, pre-hung, pocket door frames. Some seconds and inventory clearance items at low prices.

Victoria's only complete: SASH, DOOR and MILLWORK MANUFACTURING PLANT.

65 BUILDING SUPPLIES

Cubbon on Cook

AUGUST CLEAN-UP SALE

1x4 Cedar Fencing Shorts	.06 LF
½x6 Basketweave 10 ft.	.10 LF
1x6 RGH Cedar Shorts	.10 LF
1x6 Sable Cedar Shorts	.28 LF
1x6 Clear Cedar Suana Shorts	.36 LF
4x4 RGH Cedar Fence Posts	.30 LF
1x6 Ranch Panel Shorts	.12 LF
Teak Bookmatch Panels	12.99 ea.
Rustic Cherry Panels 5 only	7.99 ea.
Embossed Harvest Panels	5.99 ea.
4x8¾ Sanded Degrade	12.99 ea.
4x4 White ceiling panels	2.79 ea.
Prehung doors from	19.89 ea.
Reject Bi-Fold panels	3.39 ea.
Fence Stain — Gallon	4.79 ea.
Moulding Shorts	.04 LF
Gyproc — 4x6x⅜	2.69 ea.
Arborite — 11 Colours from	12.99 ea.
Door Plant — Ons Discount at 50% off	
Windsor Rosewood Panel	5.99
80 lb. Cement	2.39
Oregon Trail Charcoal panels	9.99
Aluminum Storm doors stock	54.99
1x6 Spruce Shelving	.22 LF
26x76 GRN Fibreglass Panels	4.79 ea.

WE CUT GLASS 1720 Cook CHARGEX 384-8181 Your Plans are Possible with Our Prices

HOME BUILDING SUPPLIES

SPECIAL QUANTITY DISCOUNTS ON VOLUME ORDERS

Lumber Plywood Gyroc Insulation Nail's Timber's Door's Stucco Wire Decking

GYROC SPECIAL 4x8-⅜ $ 2.62

PLYWOOD SPECIAL

4x8-⅜ Good 1 side	$ 9.25
4x8-¾ Sanded "D"	$10.95
4x8-⅜ Sanded "D"	$ 7.85
4x8-¼ Sanded "D"	$ 6.25

Stucco Wire 16-16 per roll $26.95
2¼ and 3¼ CW nails $15.95

DELIVERIES made ANYWHERE on VANCOUVER ISLAND. Before you buy COMPARE OUR PRICES. For QUALITY, SERVICE and GUARANTEED SAVINGS, phone HOME LUMBER and BUILDING SUPPLY 470 ARDERSIER RD. 386-3374 — 385-8711

CAPITAL IRON & METALS LTD.
—Small angle bars, Channel
—Reinforcing Rods
—Steel and Pipe
—Aluminum Stock
—Anchor Chain
IN THE "YARD" AT CAPITAL IRON AND METALS LTD. 1832 STORE ST. VICTORIA, B.C. 385-9703

SAANICH LUMBER YARDS 3041 Douglas St. 385-2486 Night Phone 479-1423

Materials for 12'x20' garage (roof extra)	$290.00
Sabot kit (sailing)	$ 47.00
8'x10' Greenhouse	$205.00
Pram Dinghy kit	$ 37.00
Work Bench materials	$ 10.00
Compost Box, 4'x6'	$ 10.00
Garden Sheds, 6'x7'6"	$141.00

CEDAR SHAKES AND SHINGLES Buy direct from mill. Certified. Delivered. Phone mill 647-5425 anytime or 592-2100 between 5 and 7.

CEDAR All dimensions. Hidden Valley Sawmill. Open weekends. 743-2830.

FREE SCRAP LUMBER, PICKUP at 516 LeQuesne.

DEMOLITION SALE. 1122 AND 1124 Johnson St. Monday only.

70 MUSICAL INSTRUMENTS

SCHOOL BAND RENTALS ATTENTION TEACHER AND STUDENTS Whether you're looking for brass, wind or percussion instruments, Pamus will give you the best deals in town. Up to 40% discount on cash purchases. RENTAL PURCHASE OPTION Inquire on how your rental credit applies to the purchase of the instrument plus a 30% discount on the balance. PAMUS MUSICAL INSTRUMENTS "Where Good Music Begins" 1108 Blanshard St. 386-8475

School Band Instruments We carry the largest stock of rentals on Vancouver Island. We also service what we rent or sell. NELSON'S MUSIC CENTRE 1315 GOVT. 385-9728

RANDALL 100-WATT BASS HEAD, $395. Strat and Les Paul guitars. Good stock of amplifiers and acoustic guitars. SOFT SOUNDS 2031 Oak Bay Ave. 598-1524

SEE OUR BIG DISPLAY AT THE Saanichton Fair August 30, 31 and Sept. 1st. SCOTT PIANO AND ORGAN 612 FORT 386-2434

FENDER SUPER REVERB $425; two 200 A1, 418B-15 inch 100 watt each in boxes, $200. Ace Tone 11 action long term delay, $200; Akai reel to reel $250. 479-8484.

SEE YOU AT THE SAANICHTON Fair this weekend. SCOTT PIANO AND ORGAN 612 FORT 386-2434

CONN ORGANS $1395 UP REGINALD STONE ORGAN STUDIO 1517 QUADRA 383-0239

SOUND SOURCE LESSON STUDIOS, REPAIRS 723 JOHNSON 386-7704

EPITHONE CASINO (GIBSONS) good condition, $350, or part trade for vehicle. 384-8760.

KAWAI GRAND PIANO, BEAUTIful tone, art walnut finish. 383-0640 after 6 p.m.

KOHLER AND CAMPBELL upright piano, $500 for quick sale. Phone 658-1192.

BABY GRAND Ivors and Pond, princess grand, as new, private. 382-2222.

FENDER TELECASTER, SUNN 6-10 speaker box. Both perfect. 385-4124.

MARTIN FRERES CLARINET, $100; Boosey Hawkes, Alto Sax $175. 598-1826.

NORDHEIMER UPRIGHT PIANO, excellent condition and tone, musician owner, $950. 656-4366.

FENDER STRATOCASTER WITH case, twin reverb, amp. Best offer, 383-4354.

FENDER BANDMASTER, AMP and bottom. Mint condition, black face $450. 382-9826.

RICKENBACKER BASS, EXcellent condition, with case, $475. 595-8712.

70 MUSICAL INSTRUMENTS

FENDER TREMOLUX AMPLIFIer, excellent condition. $150. 382-0442.

HAMMOND ORGAN STUDIO WE SELL QUALITY PHONE 388-9177

B FLAT FRERES CLARINET, good condition. $85. 658-5479.

HEINTZMAN PIANO, $450 592-0415

SMALL HOHNER ACCORDION, 15 keys, $75. 384-7468.

WILL STORE YOUR PIANO FOR use of same. 658-5564.

ALTO SAXOPHONE, IDEAL FOR band student. $150. 592-3745.

PIANO TUNER Repairs Stan Ferreira 477-4226

SAXOPHONE E FLAT ALTO. $200 firm. Phone 382-8667.

PIANO TUNER — CRAFTSMAN. Norman Duckworth. 595-5251.

OLD GOYA CLASSIC GUITAR $100. 598-6506.

FENDER JAZZ BASE. 386-3705.

70 MUSICAL INSTRUMENTS

YAMAHA MUSIC CENTRES IT'S HERE NOW TOTAL PRICE $849

Loaded with Features —2 Keyboards —13 pedals —Automatic Rhythm

PURCHASE INCLUDES: —Introductory organ course —Bench —Delivery —2 Year Warranty —Free Headphones —Music and Manuals

Too Good to be True? Become a Believer! See the Yamaha B2R Organ Today No Down Payment Terms as low as $32 per month.

THE BAY 384-9131
MAYFAIR 386-6339
DUNCAN 746-6821
NANAIMO 758-1151

James Piano and Organ Ltd.

SCHOOL BAND INSTRUMENT RENTALS Phone us and reserve your instrument Now HALL-FAIRFIELD MUSIC CENTRE Phone 3385-3307

BALDWIN "KNOWN FOR TONE" PIANOS — FROM $1625 ORGANS FROM $995 (10 FREE LESSONS) UNLIMITED PROFESSIONAL INSTRUCTION GUARANTEED WITH YOUR PURCHASE Bernie Porter Music 725 CALEDONIA 382-9542 DRIVE-IN PARK FREE

EATON'S Specialists in HAMMOND ORGANS for over 20 years New models from $599.00 to $10,955.00 4 Teachers Available Use your Eaton Account Main Floor Eaton's Home Furnishings Building

KIMBALL The most comprehensive and up-to-date lines of Electronic Organs. Paragon Music Ltd. Kimball-Gulbransen Organs HILLSIDE MALL 595-1775

LEAVING TOWN MUST SELL. Rolland Electric Piano, Rolland rhythym master TR 77, Garnet speaker and amplifier, phase shifter, used 8 times, only 5 months old. Asking $2000. Phone after 6, 478-3009.

COLLECTORS ITEM, LESAGE Player Piano, (1920), completely rebuilt and refinished. Light brown mahogany, electric or foot power, $2,000. delivery included. Call 382-3516 (Victoria), or 758-9944 (Nanaimo).

RENT TO OWN Pianos and Organs GLEESON MUSIC 707 FORT 388-9632

House of Keyboards FEATURES a new Lesage piano and bench attractively priced at $1295. 777 FORT ST. 388-5222

BELL SPINET PIANO WITH bench, modern design, walnut, about 8 years old. Needs tuning. $725 firm. 598-1830.

ZICKOS, TRANSPARENT DRUM set, Zillian cymbals, 2 months old. $1,100 or offers. 595-4867.

OLDER UPRIGHT PIANO FOR sale, Bench included. Phone 595-6362.

VIOLA, GEORG ADAM VOIT, made 1800, $2,500 with case. 477-2517.

FENDER MUSTANG BASE, good condition, 382-6521 (Russ).

BLACK PEARL SET, TWO UP, two down with cymbols. 477-2504.

GBX GUITAR AMPLIFIER 90 watts RMS $600. Phone 383-9995.

GUILD BLUESBIRD, SACRIFICE, $300. 477-2486.

FULL SIZE CELLO, $450. 477-2396.

GUILD D-35 BEST ACOUSTIC ON the planet, new $475. 388-9834.

71 MUSIC TEACHERS

ENROLL NOW FOR BEST CHOICE OF APPOINTMENT TIMES Bernie Porter Music TEACHING VICTORIANS CONTINUOUSLY ON THE INSTRUMENT OF THEIR CHOICE FOR 24 Years. 382-9542

VANCOUVER ISLAND'S FIRST music lab for organ. Enroll now for this exciting new method of teaching. Learn to play beyond your wildest expectations. Only at Scott Piano and Organ. Call Mike McCartney or come in now for the September happening. SCOTT PIANO AND ORGAN 612 FORT 386-2434

ACCORDION LESSONS All levels preparations for local music festival or international competition. Quality accordions rented to beginners $6 a month. Phone any time Tempo Trend Studios 420 Burnside East. Member of Northwest Accordion Teachers Association. 384-2111.

ROYAL OAK STUDIO OF MUSIC Piano, theory, beginners to advanced. Also offering classes in kindergarten piano. Mrs. W. Maggiora, A.R.C.T., R.M.T., 479-5090.

PIANO, ACCORDIAN AND GUItar lessons. Popular and classical, group or private. Woolco area and Central Saanich area. 479-2164 or 652-2392.

PIANO LESSONS, MY HOME, beginners to grade 5. 477-1545.

71 MUSIC TEACHERS

LEARN TO PLAY A WOODWIND. Four years assistant professor of woodwinds, professional saxaphonist with orchestral experience in flute, oboe, bassoon. Beginners welcome! Call 477-2294.

GUITAR LESSONS Classic folk, or Rock, quality guitars rented to students $5 per month phone Tempo Trend Studios 384-2111.

CARLA H. LEVINSON, M. A., A. R. C. T., R. M. T., teacher of singing is now accepting students for 1975-76 season 598-1727.

PIANO STUDENT TEACHER will take beginners. Oak Bay district. Phone 598-6290 after 4 o'clock.

WILL TEACH FLUTE, PRELIMInary, Grade I and II theory. 383-3793.

PIANO — THEORY. OAK BAY. Established teacher now accepting pupils for fall. 598-5019.

MUSIC TEACHER IN GORDON Head area, phone Jim Anderson, 477-6439.

TEACHER FOR PIANO AND Theory. Accepting students for September. Jubilee Area. 592-7823.

WILL TEACH BEGINNERS piano and theory lessons. Burnside-Marigold area. 479-5207.

ALTO AND TENOR SAXO, GOOD student or semi-pro. 598-4013.

GUITAR LESSONS, CLASSICAL and folk. Call 592-4253

PIANO, ORGAN, DRUMS AND flute lessons. 384-2111.

77 MOTORCYCLES

SALE - SALE - SALE ON USED TRAIL BIKES

74 BULTACO 250 cc T.	Was $1095	NOW $995
74 BULTACO 250 cc Alpina	Was $1095	NOW $949
74 BULTACO 250 cc Matador	Was $1065	NOW $899
73 SUZUKI 250 cc Enduro	Was $750	NOW $649
74 YAMAHA 125 cc Y.Z.	Was $849	NOW $749
74 YAMAHA 125 cc M.X.	Was $795	NOW $699
73 GREEVES 175 cc Pathfinder	Was $675	NOW $579
74 YAMAHA 100 cc M.X.	Was $695	NOW $599
74 HONDA 125 cc C.R.	Was $795	NOW $699
73 WASSEL 125 cc Trials	Was $675	NOW $579
73 YAMAHA 125 cc M.X.	Was $595	NOW $499
73 YAMAHA 80 cc Min.	Was $349	NOW $299

MULLINS MARINE SALES LTD. 382-1928 382-4515 925 Yates St. D.L. 10286

BUY A WINNER SUZUKI RM 12S MOTOCROSS $1099 FREDERICK MOTORS 616 Queens 383-0823 D.L. 3632

YAMAHA OF SURREY "Largest Variety" 1975 TX 650s 1975 MX400 1975 TY250 1975 YZ125

USED BIKES

1975 YZ360	$1,249
1975 DT100	$699
1972 RS—350	$525

10825-148 St. 588-5656 D260

Come in and See HARLEY-DAVIDSON ROAD 250 BROOKLANDS MOTORCYCLES 937 Fort St. 383-5926 D.L. 3814

POWERTOWN M.C. Tuning and service to all makes. WORK GUARANTEED 384-1249 614 Grenville

THIS WEEK'S SPECIAL INDIAN MSA mini Reg. $479 NOW $439 KEN PRASING EQUIPMENT 478-9313 800 Goldstream MCD 4

77 MOTORCYCLES

HONDA CAN-AM SNave now on New and Used Machines from 50 cc to 1000 cc.

COLWOOD HONDA Div. Mullins Marine 2781 Millstream 478-8831 Left off hwy. at Western Speedway Dealer Licence Number D-114

1958 HARLEY DAVIDSON 74. 4,000 miles on rebuilt motor and trans., new jammer frames and 1975 glide front end with disc. $3,500 firm. 477-0894 after 5.

NEW THREE BIKE MOTORCYcle trailers, famous rugged brand, now only $325. 383-2024, D-2971, Alexander Leith Motor Co., 3233 Douglas St.

MUST SELL, 1972 HARLEY (Sportster), lots of chrome, low mileage, good shape, $2700, 112-245-2990.

'73 KAWASAKI 250 ENDURO, low mileage, good condition, helmet, etc., $600 or nearest offer. Phone 382-6366 after 6 p.m.

MONTESA—BULTACO VICTORIA MOTORCYCLE SALES 592 Ledsham Rd. 478-1123 DL 4139

1974 YAMAHA TRAILS TYT 250, new. $1195. 383-2024, D-2971. Alexander Leith Motor Co., 3233 Douglas St.

175 CC 73 STREET HONDA, EXcellent condition, with gloves and helmet, $850. 656-5432 between 8 a.m. - 3 p.m.

HONDA MINI-TRAIL 50CC three speed recently overhauled $225. 477-1119.

TRIALS, BOUGHT CAR MUST sell 73 Bultaco Sherpa T 350 sacrifice $700 after 8 p.m. 652-3219.

'72 750 KAWASAKI. PERFECT condition. Sacrifice for cash. $1000 firm. 477-1297.

1971 KAWASAKI 175 ENDURO, good condition, and helmets. $500. 479-3096.

1969 HARLEY DAVIDSON, ELECtra Glide, side car, disc brakes, excellent condition. 477-8888.

MUST SELL 1973 KAWASAKI 900 immaculate condition, flat bars, leaders Duncan. 748-8543.

1972 HONDA CB 350, REBUILT engine, mechanically perfect, $600. 592-4577 anytime.

'71 650 TRIUMPH BONNEVILLE show room condition, $1095 or offers. 477-4700.

'70 HONDA 750, FERRING, ROLL bar, extras. Fine condition. Asking $1100(388-6818.

1969 NORTON 750 COMMANDO, partially chopped, completely rebuilt. $1150. 383-6425.

1972 GEMINI 50CC TRAIL BIKE, also bumper carriers. $150. 477-2982.

1974 YAMAHA YZ 125 MOtocross, good condition, helmet and accessories. 479-2945.

1971 HONDA 350 TWIN, EXcellent shape, custom paint, $675 478-9183.

1973 SUZUKI GT 550, 3 CYLINder, electric start, excellent condition. Must sell. $850. 479-1918.

1971 HONDA CB 350, FINE CONdition, very clean, $500. 385-2710 or 385-0035.

'74 MINI-BIKE, CUSTOM CHOPper, 3½ H.P. 385-5335.

'71 BSA 650, BEST OFFER. 479-2001. Sunday evening.

HARLEY 45 SEMI CHOPPED, highest offer over $1500. 595-0918.

'72 SUZUKI 90, 2,000 MILES. offers to $400. 652-3157.

'73 YAMAHA 360, MINT CONDItion, 478-5469.

1974 125 YAM MX VERY GOOD condition. Price $750. 658-8116.

1971 YAMAHA 75, $300. 598-2666.

650 YAMAHA — 1971. 592-1997.

1974 100 CC SUZUKI, LIKE NEW. 1800 miles, $595. 652-3383.

'72 HARLEY DAVIDSON ELECtra Glide, $3600. 386-1551.

'72 350 YAMAHA R5, GOOD condition. Best offer. 384-6339.

'74 YAMAHA TX500, 3,300 MILES. Bought this year, 478-5153.

78 BICYCLES

ROYAL OAK SPORTING GOODS 4450 West Saanich Rd. 479-4232 Back to school bikes, great selection of new and used bikes and accessories, 1-3-5-10 speeds. 90-day free servicing on new bikes. Complete repair servicing.

10-SPEED CARLTON RALEIGH men's , used 2 months, $110 or near offer; 5-speed lady's with kiddy seat, $100 or near offer. Site 68, 3430 Seymour Ave.

TANDEM ROBUST BRITISH 21"-21" 3-speed Williams Cranks, drum and Caliper brakes, Beefy wheels, $105 firm. 598-7108.

MEN'S 10-SPEED, WHITE, extras. Best offer. 3856 Douglas St. near Woolco.

10 SPEED, GOOD RUNNING condition, clean, and extras. $75. 477-4479.

TWO 20" BICYCLES FOR SALE, like new, one boys, one girls, $40 each firm. 656-4945.

2 PEUGEOT 10-SPEED BICYcles, $80 each, good condition. 595-5556.

SMALL GIRLS BICYCLE, VERY good shape. $20. 598-7392.

GIRL'S BICYCLES, 14" AND 16", $25 each. 598-3907.

GIRLS 10-SPEED BICYCLE, $60. 385-4504.

YAMAHA MOTO-CROSS BIKE, new, offers. 478-1960.

THE ACES® ON BRIDGE by IRA G. CORN JR. TEAM CAPTAIN

NORTH 9/1-A
♠ 7 4
♥ A J 5
♦ K J 10 8 3
♣ J 9 5

WEST
♠ K 6 3 2
♥ 9 3
♦ 7 5 4
♣ Q 10 8 3

EAST
♠ J 10 9 8
♥ 8 7 6 4 2
♦ A 6
♣ A 2

SOUTH
♠ A Q 5
♥ K Q 10
♦ Q 9 2
♣ K 7 6 4

Vulnerable: Both; Dealer: South; The bidding:

South	West	North	East
1 NT	Pass	3 NT	All pass.

Opening lead: Three of clubs.

In the Blue Grass Regional held in Frankfort, Kentucky, the winner of the Knockout Teams were Robert Morris and Tom Hodapp, Cincinnati, Steve Haver, London, Ohio, and Russell Shoup and Tom Miller of Dayton.

"Always return your partner's lead," is one of the bywords of the beginning player. It's not a bad idea — many times it is the best play. But cliches are never good substitutes for some common sense and today's provocative hand is an example.

West got over the first hurdle when he chose to lead a club instead of a spade. With a spade lead, the defense could never score more than two spades and two aces.

With a club lead, the play presented a different picture. But only if East was willing to think instead of pushing cards.

Suppose that East won the club ace and returned "partner's lead"? Declarer would duck and dummy's jack would force West's queen. West could not lead spades effectively and declarer would knock out East's diamond ace and make an easy overtrick.

After winning the club ace, what should East think about? The first thought should be that declarer has a four card club suit (West led fourth best). If declarer has a high honor in clubs, a club return will do little to beat the contract. But if West holds either the ace or king of spades, then a spade switch would virtually assure declarer's defeat.

After winning the club ace, East shifted to the spade jack. South went up with the ace, hoping that West held the diamond ace, but to no avail. When East won his diamond ace, the spade continuation produced three more tricks and declarer was down one.

Always return your partner's lead? No, not always. Only when there's nothing better in sight.

Bid With Corn

South holds: 9/1-B

♠ J 10 9 8
♥ 8 7 6 4 2
♦ A 6
♣ A 2

North	South
1♦	1♥
2♣	?

Answer: Two diamonds. A simple preference to opener's first bid suit. Two spades and two no trump are possibilities; but both would be gross overbids.

Copyright 1975 United Feature Syndicate, Inc.

78 BICYCLES

Russ Hay
On Government
2542 GOVERNMENT ST.

RALEIGH SALE
10 speeds $99.88
5 speeds men's only $89.88
3 speeds men's only $75.88

PEUGEOT 10-SPEED SALE
Sport $129.88
Trophee De France $144.88
Gent's Caravan $159.88
Ladies Caravelle $159.88

OPEN
Mon.-Sat. 8:30-5:30. Fri. 'till 9
Mastercharge Chargex

"BIKE — SALE"
CLEARANCE on all remaining stock of 3-5-10-speeds
At
MULLINS MARINE SALES LTD.
382-1928 382-4515
925 Yates St.

RALEIGH MEN'S 10-SPEED. Good condition. $60. 384-7513.

THREE GIRLS STANDARD bikes, 18" frames. 478-3294.

WHITE PEUGEOT 10-SPEED, $70. 598-2127

PEUGEOT 21" 10 SPEED, BOYS Mustang. 383-5903.

80 BOATS and MARINE

HORWOOD MARINE

YEAR END CLEARANCE

2 ONLY 20' K & C
170 Volvo, Galley, dinette, full swim grid, marine head camper top, Sonic barrier.
Reg. $10,895 SALE $9495

1 ONLY 22' K & C
Command Bridge, 225 Merc, company boat, only 20 hours, galley, dinette, bulkhead, full swim grid, Sonic Barrier, hydraulic steering.
Reg. $16,295 SALE $12,995

GLASSPLY 23' CUTTY
225 Volvo, Hardtop, Patio door bulkhead, galley, marine head, Camper canvas.
Reg. $15,495 SALE $13,395

1 ONLY 17½' K & C
140 Merc. Camper top, bow rails, wiper, side windows.
Reg. $7,395 SALE $6,295

Authorized Volvo and Mercruiser Dealer

Dealers for K-C and Glas Ply Boats

385-1451
HORWOOD MARINE LTD.
823 PANDORA

SPECIAL SALE
BOSTON WHALERS
Boston Whaler 11 — Evinrude 15, $1795
Boston Whaler 13 — Evinrude 40, "used" $1995
Boston Whaler 15 — Evinrude 40, $2895
Boston Whaler 17 — Evinrude 50, $3695
Boston Whaler 19 — 165 OMC. $8,900
also
1973 Reinell 2200 cabin. $6500
San Juan
SAN JUAN MARINA
Friday Harbour, San Juan Island, Washington, 206-378-2841

C & C 24
Your chance to own the latest of the C and C Yachts, completely with external lead fixed keel — accommodation for four — sails — 6 H.P. Evinrude motor — pulpit and lifelines — head — galley — lifejackets, flares, compass, radar reflector, binoculars, fenders and lines, bottom paint. All for $13,950
Call:
Victoria's C and C Yacht agent
TONY BURTON YACHT SALES
383-4011 or 477-6325

21' BRANDLMAYR CABIN Cruiser, I-O., Interceptor engine. F-W-C Cello finished. Trim tabs, swim grids, depth sounder, propane stove. Stand up head. FM Stereo Tape Deck. Down rigger, bilge pump and dinghy. Out-drive recently removed and repaired. Canopy, one year old. New shag carpet. Very good condition. $4950. 652-3648.

21' CHIEFTAIN I-O MARINE aluminum Cruiser, outboard, inboard 130 hp Volvo, locking cabin door, stove, sink, ice box, water system, head, anchor, fire extinguisher, life jackets, compass, full camper top and much more. Moored and ready to go. Asking $7200. 598-1105 after 6 p.m. to view.

MUST SELL
16' Fibreform, 50 HP Mercury, electric start. Built in tank, speedo, full camper top, sleeper seats, Road Runner Trailer. Wide beam. Ideal for fishing and water skiing. Like new. Offers. 592-3952.

ALMOST
26' Monk semi displacement, rebuilt gray marine, Vee Drive, new convertible enclosed stern, interior laid out and partly finished. $5,000. 3670 Elliston (off Tattersall). 383-7542.

TILIKUM 29. FIBREGLASS hull, deck, cockpit. Hatches, bulkheads, and 12 h.p. Marine engine installed. Teak toerail. Aluminum windows. Sundry parts. Ready for finishing. See at Jenkins Marine $12,000. 477-1062.

19' CRESTLINER, ALUMINUM hull, fiberglass cabin, head. 75 Johnson, also 5½ Johnson outboard, Holsclaw trailer. Complete $4500. 652-1650.

26' CRUISER, GMC V-8 inboard, full galley, electric head, recently returned from 2 week cruise, running very well, excellent value at $7400. 385-0821.

19' FIBERGLASS ON PLYWOOD. Flying Bridge. Full Cabin. I.O. completely equipped. Radios, sounder, blower. Bilge pump, head, sink and stove, etc. 478-3410.

19' CALGLASS HARD TOP cuddy cabin, 165 OMC full camper back, sleeps four, head, mahogany swim grid, compass, anchor and all lines, $8,100. 478-2244.

HIGH PRICED FIBERGLASS boat gives you the blues? Want a lot of boat for a lot less money, try this 23' Brandlymer. Completely cello finished. $4900. 382-1794.

SAIL BOAT; THE YANKEE 26, 1974, inboard, 4 sails, cruise equipped, Sparkman and Stevens Design, Port Angeles, Washington, 1-206-457-0050.

13' SPRINGBOK ALUMINUM boat and oars, $250. Heath kit portable sounder with audio alarm. $160. 479-7865.

WINDOW SCREENS FOR ALCAN 370 and miscellaneous equipment, new 4 inch 12 volt power. New Banforth anchor, etc. 656-5518.

12' "SIGNET" SAILBOAT, DAcron sails, S-S fittings. $600. 592-3918.

15' RUNABOUT, NEWLY OVERhauled 18 horsepower motor, trailer, $550. 386-1067.

80 BOATS and MARINE

METRO MARINE

SANGSTER
"When you want the very best"

SANGSTER
18' TEXADA — full camper top 120 h.p. Mercruiser

SANGSTER
18' COHO walk-through windshield — camper top 120 h.p. Mercruiser also available with hardtop, 140 H.P. and 165 H.P.

SANGSTER
20' BLUBACK — walkthrough windshield — sleeper seats, camper back. 165 H.P. Mercruiser.
— also available with weekender GALLEY PACK.

SANGSTER
22' DOLPHIN Hardtop with camper back. Weekender Galley Pack.
— also available 165 H.P. and 188 H.P. Mercruiser.

SANGSTER
25' MARLIN full cabin, flybridge, complete in every detail and equipment.

COMPLETE LINE OF Road Runner Trailers 12' to 26' Models

NO REASONABLE OFFER REFUSED

100 PER CENT FINANCING O.A.C.

2360 Beacon Ave.
SIDNEY

CALL NOW
656-4311
656-2821

BRUCE LOCKHART, Mgr.
382-6315

METRO MARINE

FRONTIERSMAN CANOES
Factory Closes Sept. 1 for holidays — we still have a few in stock at
BOSUN'S LOCKER LTD
580 Johnson St. 386-1308

DINGHIES
We have developed an excellent stock of DINGHIES and CARTOPPERS.
LIVINGSTON — OLYMPIAN
SKOOKUM — WONDERCRAFT
Open Saturdays and Sundays
ALL BAY MARINA
2238 Harbour Rd. 656-3167

Sailboat Marine Hardware
From
SCHAEFER, BARTON, and MAIN
Tops in design, of quality materials
Also BARIENT and BARLOW winches
McQUADES MARINE SUPPLY
1252 Wharf 383-1141

HARBOUR MACHINE LTD.
MARINE ENGINES
New — Used — Gas — Diesel
Engine rebuilding general machinists. Propeller repairs and modifications. Aluminum and steel welding, repairs and fabrication.
31 Erie St. 383-6555

BOATERS!
See our large display of appliances, plumbing and electrical supplies.
S. J. PEDEN LTD.
2855 Quesnel St. 386-3464

DAYSAILERS TO RENT
16' Invitation with lifejackets by hour, day, week. Bosun's Charters, 656-6644, 10775 MacDonald Park Road.

RADIOS
VHF-C.B.-Sideband. Ball and Shemilt Electronics Ltd. 1 W. Burnside Rd., Victoria, 386-9414.

BRITISH SEAGULL OUTBOARDS
SALES — SERVICE — PARTS
All Models now in Stock
VIC. LAWNMOWER HOSPITAL
834 Johnson St. 386-8338

1971 CAL 20, 4 SAILS, MANY extras including 1974 6 H.P. Johnson. Excellent condition, $5,500. 112-723-6050.

40' MONK DESIGN YACHT. Sleeps six, 2 heads, Chrysler-Royal gas engine. Good live-aboard, open to offers. 743-2902.

RAGGED TOPS? SEATS NEED replacing or repair. Call Atwood Enterprises. 263 Stevens Rd., Victoria B.C. Phone 479-3412.

16' PLYWOOD BOAT WITH windshield, new 20 horse power Johnson plus controls. $1000 firm. Phone 642-3085.

HAIDA 26 SLOOP. STRONG, DEpendable, flush deck model $12,500. 592-3976.

WANTED 10 HP OR BETTER, air-cooled engine in good condition. 477-6091.

COLUMBIA 22. FULLY equipped, four berth cruising sloop. $8,300. 656-5128.

NEW 18' DEEP V FIBERGLASS boat good for fishing and skiing $1,750 234 Regina St.

15½' CABIN BOAT WITH TRAILer. Plywood with fiberglass. Offers. 121 Beechwood, 598-6068.

27' CRUISER, 4-CYLINDER DIEsel, ideal all year-all weather sports fishing, $8,950. 383-7730.

1974 TROJAN F32 SEDAN, LOW hours, many extras, $55,000. Phone 658-8327.

24' FIBERFORM, FULL ELECtronics, including radar. $13,500. 592-6940.

V.H.F.-FM RADIO PHONE Raytheon Ray 50 6½ crystals. As new $750. Phone 112—43-2541.

16' FIBREGLASS DOUBLE ender 9 h.p. Winconson canvas top $795. or offer. 656-5591.

SKI BOAT 16' SIDEWINDER. 150 h.p. Merc. Trailer. 743-9063.

12' ALUMINUM BOAT AND trailer, $450. 479-7007.

13' ENTERPRISE SLOOP, EXcellent condition, extras, must sell. 592-9227.

PROPELLER, 18X17, $130. 383-7730, evenings.

BEAUTIFUL 20' REINEL. LOW hours, many extras. 478-3044.

OLDER 10 HORSEPOWER JOHNson, never in salt, $185. 477-8035.

BOATS and MARINE

END OF SUMMER
CLEARANCE

16'6" SANGSTER
—50 h.p. EVINRUDE Elec. L.S.
—walk-thru windshield
—camper top
—1250 lb. EZ loader trailer
1 ONLY in blue and white $4495

16' CAMPION SEVERN
—50 h.p. Ev. Elec. L.S.
—Walk-thru windshield
—Full canvas
—1250 lb. EX Load Trailer
1 ONLY $4695

19' CAMPION Anstey
—175 h.p. OMC. I.O.
—Cuddy Cabin
—Standup camper back
—swivel seat
THE PERFECT FISHING BOAT
1 ONLY $8882

19' CAMPION Kelsey H.T.
—190 h.p. OMC. I.O.
—Full galley
—Full camperback
—Dinette, head
1 ONLY $9795

21' CAMPION Kelsey H.T.
—190 h.p. OMC I.O.
—Full camper back
—Full galley
—Dinette, head
1 ONLY $10,395

20' APOLLO Galaxy
—190 h.p. OMC I.O.
—Full galley
—Full camper back
—Dinette, read
1 ONNLY $9,995

21' CAMPION Skeena
—190 h.p. OMC I.O.
—Enclosed head
—Full camper back
—Dinette
—Marine head
1 ONLY $10,795

21' STARCRAFT Holiday
—1974 model (new)
—120 h.p. rebuilt VOLVO
—Camper top
SACRIFICE $5,995

GOOD SELECTION
of USED BOATS available for viewing. Come down and see them this weekend.

ZODIAC
FROM 7' to 19'
"THE ULTIMATE INFLATABLE"

WE SERVICE WHAT WE SELL
CAMPION — SANGSTER
GREW — EZ LOADER
EVINRUDE
OMC — VOLVO — PENTA
MERCRUISER — WAUKESHA
TROJAN

OAK BAY MARINE
Sales and Service
1329 BEACH
598-3393

ON DISPLAY
Catalina 22
COMPLETE WITH
Bow pulpit, galley, head, fabric upholstery, custom lighting, pop top with sliding hatch, anti-fouling, main and jib
$7445

YACHT BROKERAGE
LIST YOUR BOAT NOW!
OPEN 7 DAYS A WEEK
10775 MacDonald Park Road

BOSUN'S BOAT SALES
AT
BOSUN'S MARINA
656-5564

The National List

24'	KITTYWAKE	$ 8,400
32'	MOTOR SAILER	$23,800
36'	MONK	$25,800
28'	SPENCER	$11,500
22'	VENTURE Sloop	$ 8,500
26'	CLIPPER Sloop	$10,500
26'	REINELL Sloop	$15,000
33'	RANGER Sloop	$39,500
32'	KETCH Diesel	$55,500
21'	NORTHWEST Sloop	$ 8,500
34'	CORONADO	$35,000
30'	SHARK	$15,000
22'	Fly Bridge K%C	$ 9,000
27'	BRANDLMYER	$15,000
24'	HARDTOP EXPRESS	$ 9,800
36'	BRIDGEDECK Cruiser	$38,000
36'	CHRIS CRAFT Constellation	$31,900
29'	EXPRESS Cruiser	$23,500

NATIONAL
Boat Sales Ltd.
2060 WHITE BIRCH ROAD
SIDNEY, B.C.
(604) 656-3966

VALUE PLUS
Special prices available now on DOUBLE EAGLE boats MERCURY Outboards and EZ Trailers
at
MULLINS MARINE SALES LTD.
382-1928 382-4515
925 Yates St.

PACESHIP PY 23, 1974 MODEL, well equipped, including custom dodger, main, jib, genoa. Ready to sail away. $9,850. Corsair Class Sloop 18'. All fibreglass over ply. Fixed keel, 3 sails, 6 h.p. aux., 4 berth. A proven pocket cruiser $3,500. Catalina 27 with many extras including 15 h.p., electric outboard. Still under warranty, double boom vangs, custom fore hatch. Better than new. $16,500. Cove Yatchs Ltd., Maple Bay, Duncan. 112-748-8136.

SIDNEY PROPELLER AND MARINE POWER LTD.
We would like to introduce the Farymann 530M, 32 hp. to a special price. See us for all Farymann and Volvo, and Petter Diesel. Dealer for Espar Heater and Michigan Propeller. 656-3421.

20' CABIN CRUISER, LAPstake construction, good condition 115 h.p. Volvo I.O. Only 20 hours. Two bunks and head in cabin. Depth sounder and downrigger included, convertible enclosed stern. Moorage paid Canoe Cove until June. Car parking space may be transferable. Asking $5000. 477-9459.

O'DAY — RHODES 19'
Safe, versatile, fibreglass sloop, cuddy cabin with dry storage. Large cockpit, 4 sails, motor bracket, extra gear, without or with trailer to solve moorage. $3400. 477-0055.

18' KEEL DAYSAILER, WOOD construction, recently refinished, fast and stable, $900 or best offer. 384-1551.

27½' FIBRE GLASS AN D19' I-0; 200-h.p. Merc. and leg, like new. Offers. 383-0729.

15' SANGSTER CRAFT, 40 horsepower Evinrude electric, tilt trailer, $1,695. 477-8035.

HAIDA 26', SLEEPS FOUR fully equipped racing and cruising. 656-3149.

8' HYDROPLANE, $50. 477-2721

80 BOATS and MARINE

"IF YOU NEVER DEALT WITH US YOU'VE REALLY MISSED THE BOAT"

USED BOATS
20' GLEN L 75 h.p., O.B. $1695
16' HOURSTON Glasscraft, 75 h.p., Chrysler, Road Runner, spotless $3495
21' BELL BOY Express 115 O.B., fibreglass $4550
21' OWENS Sport Fisher, needs motor work. As Is. $4995
26' DISPLACEMENT Sport Fisher, rebuilt engine, sounder. C.B. Radio, Etc. $5500
26' CANOE COVE older displacement cruiser, planked hull, recon. 4 cyl. Universal F.W.C. CLEAN $6500
22' SANGSTERCRAFT Hardtop, custom built example. Hydraulic steering, twin Volvo I.O.'s, F.W.C. galley, head, sounder, trim planes $8100
24' SEA RAY Hardtop, 255 Mercruiser $14,725
23' HOURSTON GLASSCRAFT ('75 model) hard to get model, enclosed cabin, Bennett trim planes, galley, head, dinghy, sounder. Only 150 hrs. $15,995
26' HOURSTON GLASSCRAFT Command bridge, every option available, 255 h.p., I.O., F.W.C. Please call for appointment to view. Custom built for Mr. Hourston himself.
31' PACEMAKER Sedan Cruiser 250 h.p. Crusader. This is a spotless yacht, rarely seen in these waters. Must be seen. $29,500

LIVEABOARDS
We have several ideal liveaboards with moorage space available at competitive rates.

Examples:
48' HOUSEBOAT, all the conveniences of a fully equipped home. Fibreglass hull, full kitchen and dinette, twin Ford jets $39,500
36' HOUSEBOAT, fully equipped, new diesel stove and furnace, etc. Fibreglass hull $24,500

SAIL
32' TRADITIONAL Gaff rigged cutter, dead eyes and lanyards, strip planked, Espar diesel furnace, beautifully maintained, just surveyed. Carius Design $32,900
31' PIVER Trimaran fibreglass 10 h.p. outboard, 110 shore power, dinghy $13,900
30' FRIENDSHIP Sloop, by Chapelle $10,900

SPECIAL
30' HUNTER, fibreglass hull only famous Danish design, built to Lloyds specs. Plus a giveaway at $6950

Mace Marine
Dealer for LYMAN boats
19' - 28' inboard direct drive and V drive
453 HEAD ST.
At West Bay Marina
"Just Minutes From Downtown Victoria"
383-3324

MERCURY MARINE
FIBERFORM
24' BAJA
—188 H.P. Mercruiser
—Stand-up head
—Sliding glass bulkhead
—Flush cockpit
1 only
$15,250

BELL BOY
2350 SPORT FISHERMAN
—188 H.P. Mercruiser
—Full galley
—Camper cover
—Spacious cockpit
2 only
$12,995

MARINE ACCESSORIES
including trailer parts, winches, rollers, springs, etc.

Avon Inflatables 8' to 16'

385-1457
MERCURY MARINE
800 Cloverdale
Open Friday nights till 9

ALUMINUM BOATS
PRINCECRAFT
TOP QUALITY—BEST BUY
11'6"—$299.95, 13'6"—$395.95
12'4"—$389.95, 14'4"—$499.95,
15'3"—$570.00

CHRYSLER OUTBOARDS
SALES — SERVICE — PARTS
NEW UNITS ON DISPLAY
1 used 20 h.p.

VICTORIA Lawnmower Hospital
834 Johnson St 386-8338

24' FAST DORY-SKIFF, RUGGED factory-built, all fibreglass 1973, C.W. custom trailer, 1964 Evinrude 40 h.p. o.b. in good running order, steering and controls, running lights, etc. Ready to fish, commute, pleasure. Excellent lake, river and surprisingly good sea boat. Price $1950 complete. Phone 479-7953.

CANOE COVE YACHT SALES
Sidney, B.c.
656-5711 656-3915

34' EX-TROLLER. DEPTH sounder, recorder, loram, radio, auto pilot, stabilizer. 100-horsepower engine, stove, heat, sink. 70-gallon water supply. $6,000. 539,5780.

27' CABIN CRUISER, FW cooled, 225 h.p. V-8, full galley, stand-up head, etc, Buying sailboat, must sell, best offer over $7500. 658-5764.

21' REINELL, COMMAND bridge cruiser, low hours, sleeps 4, stand up head, bottom anti-fouled. Asking $10,900 or best offer. 652-2348.

15' FIBERGLASS BOAT ALL OPtions motor and trailer. All in excellent condition. $2,300. 3339 Maplewood.

36' CONVERTED FISHING BOAT excellent live-a-board, 2 stoves, Chrysler Crown engine, new paint, $7500. 479-1350.

26' DISPLACEMENT, $900. REbuilt jeep farine engine. Hull needs work but worth saving. 598-6277, 478-3886 anytime.

CAL '25
Fully equipped for racing and cruising 5 sails, Knotmeter, depth sounder, dinghy $11,800. 658-1150.

BOATHOUSE 50' X 24', SIDNEY area, $5500. 656-1157 8 - 4:30 weekdays.

14' FIBERGLASS HULL AND deck mould. $475 or nearest offer, 652-1815.

17' SANGSTER, DEEP V, 115 and 4 h.p. plus trailer 479-1772.

14 FT. FIBREGLASS BOTTOM, trailer, 18 h.p. Johnson. Extras. Good condition. 598-2207.

9 FT. FIBREGLAS CLINKER dinghy, floatation. Tows easily. $300. 656-2793.

17'6" BAYLINER, 120 I-O, FULLY equipped, galvanized trailer, mint condition. $4800. 385-0059.

80 BOATS and MARINE

GIBSON Powercraft
CENTRE LTD.
2520 Gov't (near Bay St.)

YEAR END SAVINGS
on all quality
BAYLINERS
HOURSTON GLASSCRAFT
CALGLASS
and
JOHNSON outboards

For example:
14'4" HOURSTON Glasscraft
—40 h.p. Johnson elec.
—900 lb. Road Runner complete package
$3424

17'7" BAYLINER Quartermaster
—115 h.p. Johnson
—1550 lb. Road Runner
Ready to launch
$5795

VC 2200 Calglass
—command bridge
—190 h.p OMC
—full galley
—marine head
$11,495

ALSO
DRASTICALLY reduced prices on all SPRINGBOK and LEISURECRAFT aluminum boats

382-8291

"It's the service that sets us apart"

WESTPORT YACHTS
Located on the Pat Bay Hwy. 300 yards from Swartz Bay Ferry terminal.

NEW BOATS
SAIL
BUCCANEER 210 $ 7,490
BUCCANEER 240 $ 9,775
BUCCANEER 270 $15,000
26' S-2 Aft Cabin $28,950
POWER
CRUISE-A-HOME 40 $59,000

USED BOATS
SAIL
24' KITIWAKE $ 8,400
26' GRAMPIAN $15,900
24' TRADITIONAL Sloop $ 9,000
42' CUTTER, Diesel, by appointment $89,000
44' MOTORSAILOR, Diesel, by appointment $89,000
POWER
20' BAYLINER $ 8,850
23' GLASSPLY $13,200
24' GREW SOFT TOP $11,000
24' SEDAN $ 5,900
24' GREW HARD TOP (1974 demo) $13,500
25' CHRIS CRAFT F-G $16,950
27' SEDAN, Fisherman $ 8,500
27' BAYLINER, Command Bridge $18,400
28' CHRIS CRAFT Connie, Fly Bridge, Twins $22,900
28' TOLLEYCRAFT, by appointment $32,900
40' SEDAN and House $19,900
32' BRIDGE DECK Displacement, Diesel $15,000
34' BRIDGE DECK, Diesel $35,900
36' MONK, Fly Bridge, Diesel, by appointment $45,000
40' HACKER Classic, Fly Bridge $38,900

DUE TO AN INCREASE in sales activites, we need more USED BOAT LISTINGS

See Don White, Dennis Ashby, or Tony Donaldson
2075 Tryon Rd. 656-5832

COME AND SEE
WHY
THE TANZER 22
is so popular in Eastern Canada and U.S.A. The fact that over 1000 Tanzer 22's have been launched since 1970 should give you the message. She has the qualities of Paceships and Rangers and costs thousands of dollars less. She sleeps 4 comfortably in 2 cabins with an interior that might belong in a 25' boat and cockpit larger than that of most 28's. As well as comfortable she is fast — exceeding hull speed readily and her elapsed time victories over larger boats have become legendary.
ON DISPLAY
$8250
(standard boat with working sails and offered with very comprehensive standard equipment)

Bob Whyte Marine
SALES AND SERVICE
2266 Harbour 656-6421

WESTFALL SPORTING VENTURES LTD.
WESTBAY CHARTERS
dealer for Ventures Sail-Boats
21'—35' $3695—$6395
Elevator Marine Ways up to 30 tons. Hoist for small boats and engines.
386-8327

Polaris Agencies Ltd.
marine insurance specialists
819 FORT ST. 386-3411

46' KETCH
"M.V. SPIRIT OF AEJIR"
Excellent cruising and liveaboard, good inventory, can be seen at Tsehum Harbour, Sidney Saturday, Sunday, Aug. 30, 31. $48,500. Nearest offer takes.

16' FIBERGLASS OVER PLYwood, Brandyimyre, 18 Horse Johnson, back-to-back upholstered seats, down rigger. $800. Phone 592-4844.

BOAT HOUSE FOR RENT
40' x 20' boat house. Sidney area. $70 a month. Phone evenings 656-5463.

38' C LICENSE GUMMINS DIEsel, live tanks, some gears. Price $5,000. Tsehum Harbour, 656-9022, Sidney.

11' FIBERGLASS PLYWOOD boat, 18 horse power Johnson with controls, good home made trailer, will sell separate, offers, 383-1924.

26' CHRIS CRAFT 185 HORSE power, fresh water cooled, CB, sounder, trim tabs, dinghy, 384-5166.

80 BOATS and MARINE

DUNCAN BOATLAND

INFLATION FIGHTERS

15' CAL GLASS
— 40 h.p. Mercury M.L.
— Sleeper seats
— Foam flotation
— Convertible tops
— 900-lb. trailer
$2995

16' CAL GLASS
— Sleeper seats
— Foam flotation
— Convertible top
— 1200 lb. trailer
— 40-h.p. Mercury E.L.
$3450

— with 50 h.p. Mercury E.L.
$3695

— with 65-h.p. Merc E.L.
$3895

17' CAL GLASS
—120 Mercruiser I.O.
—Walk thru windshield
—windshield wiper
—foam flotation
—camper top
—Road Runner trailer
$5395

REINELL
15' — 30'
Special Summer PRICES
on few remaining '75 model REINELLS — making room for the 76's.

SEA-RAY
18' — 30'

MIRRO CRAFT
Aluminum Boats

Mercury Outboards

VANCOUVER ISLAND'S OUTSTANDING BOAT CENTRES

DUNCAN Boatland
6045 Trans Canada Hwy.
DUNCAN 746-4158
642 Burnside
VICTORIA 386-2476
OPEN
Mon.-Fri. 8 a.m.-5:30 p.m.
Sat. 9 a.m.-4 p.m.

FORTUNE BOAT CO.
POWER
16' CLINKER fisherman, inboard with trailer $1395
17' FIBREGLASS Runabout with trailer $1995
20' FIBREGLASS cruiser, Volvo I.O. $4750
20' RIVER SKIFF F.G., Complete with 20 h.p. Mercury $1995
21' FIBREFORM San Juan, as new $8250
22' ARTCRAFT Cruiser $5850
25' FAIRLINER Cruiser Reduced $8650
26' PORTACRUISER f.g. houseboat $13,500
28' MONK command bridge cruiser, new motor $16,500
28' CHRISCRAFT command bridge, sport fisherman $21,500
31' GRANDY, excellent liveaboard $9,500
35' MONK sedan $24,500
44' CANOE COVE twin diesel $67,500

SAIL
16' PETREL Daysailer $1995
17' DAVIDSON Daysailer $2250
24' CASCADE F.G. Sloop. Immaculate Only $7950
26' REINELL I-O Sloop $12,500
26' CLIPPER, fully equipped $8950
28' GREAT DANE F.G. Sloop; diesel aux. $26,500

OPEN SUNDAYS
656-5591
KINGFISHER MARINA
2270 Harbour Rd., Sidney, B.C.

FLOATING HOME?
Live on the Water in a brand new houseboat — Custom Built to your Specifications. We Build to Lock-Up Stage for only $12,500 includes 2 bedrooms, bathroom (Holding Tank, kitchen and living room. Finish inside yourself and save money — or a complete home for just $17,500 and move in. 10 year Bank Financing with 25 per cent Down payment with credit approval. 30 days delivery for the next purchaser.
Apply at:
WEST BAY MARINA
453 Head St., Boat Sales Office
Or Call 383-3324
For More Details

VAN ISLE MARINA
26' Ranger f-g sloop, LOA 26'3", LWL 21'9", beam 8'8", draft 4'4", ballast 2,050, Allum. mast, sleeps 5, main, jib, 2 genoa's, spinnaker, 6 h.p. o-b, IOR rating 21.6. Must sell, sacrifice at $18,900.

16'	Aluminum o-b, 33 h.p.	$ 2,600
17'	Mahog. lap. 33 h.p. o-b	$ 2,900
18'	Brandlmyer i-o	$3,950
22'	Bell Boy fg	$ 6,500
22'	K and C fg, io	$ 8,995
25'	Cruiser and boathouse	$12,500
28'	Chris Craft f.s.	$22,900
35'	Diesel cruiser	$35,900
38'	Monk Tri-cabin	$59,500
48'	Luxury diesel cr.	$53,500
19'	FG sloop and o.b.	$ 4,950
24'	Diesel motor sailor	$9,950
25'	Folkk boat	$9,500

VANISLE MARINA CO. LTD.
Tsehum Harbour Box 2130
656-1138 Sidney, B.C.

FOR SALE SLOOP, STEEL hull, 22'x7' - 6"x2' - 9", 240 square feet sail (Dacron) area, 10 h.p. Briggs and Stratton inboard, 2-3 berth, former lifeboat, owners living aboard, Tofino, B.C. $5,000. Write for specifications, S.A.W. to Box No. 308, Tofino, B.C.

ALBIN 25
THE BOAT FOR ALL SEASONS
Swedish quality, diesel economy. Seaworthy, safe, and sensible. Now over 2500 in use around the world.
R.F.C. MARINE SERVIES
656-5591 Kingfisher Marina, Sidney

23' FIBREGLASS UNIFLITE Express cruiser standup cabin and toilet full canvas top inboard 312 cu. in. Ford Interceptor V-8. Moorage paid to March 1976. $10,500. 658-8779.

Chrysler Outboards
See us for Sales—Parts—Repairs
KEN PRASING EQUIPMENT
478-9313 800 Goldstream

35' CHRISCRAFT CONNIE, TWIN screws, radio Tel, auto pilot, live aboard, etc. Needs painting and deck work. Accept highest offer above $20,000, 385-5335.

92 SPORTING GOODS

Robinson's
Ruger 44 mag. carbine $179; Win. Mod. 70, 270 cal. 2 X 7 $319; Brno 7 m.m. and 3X $349; Sav. 30-30 $79; Brno 30-06 $274; Rem. 222 $154; B.S.A. 270, 4X, $204; Brno 222 $239, 30 Mk. I carbine $129; Rem 30-06 Auo $189, Daiwa 12 Ga. auto, $269; Ithica 12 ga. auto $214.
SCOPE THAT RIFLE NOW
1307 Broad 385-3429

SEA TREK SCUBA SCHOOL
"TEACHING IS OUR SPECIALTY"
NEXT SCUBA COURSES START SEPT. 2 and SEPT. 24th
629 DUNEDIN 386-7528

WET SUITS, famous "WHITE'S WATER WEAR" Brand, stock sizes from $85. Come in and see our range of styles, colours, and materials. New diving courses every month, learn from experts.
FRANK WHITE'S SCUBA SHOP
832 FISGARD STREET

N.A.U.I.
CERTIFIED SCUBA COURSES start on September 8th. Phone Dan Hall 478-7808 Crystal Pool 383-2522. The Scuba Shop 385-4713.

HOCKEY
RAY'S SPORT CENTRE LTD.
1692 Douglas 385-6312
and and
Colwood Corners 478-3606

PAIR BOYS JUNIOR TACKS, size 5½, pair boy's red nylon hockey pants, medium, pair Puma "Het Trick" soccer boots, size 6½. 595-4248.

1958 PRE 64 WINCHESTER, model 70, with ball bearing steel action in mint unfired condition. Calibre 270. 384-5016.

REMMINGTON MODEL 870, 12 GA., 3-inch MAG., excellent mechanical condition, $100, 595-5282.

12 GUAGE AUTOMATIC SHOT gun, Choke, vent rib $85. 303 Sport Rifle, variable scope, 385-0821.

WANTED: HUNTING RIFLE, preferably 7mm. Rem. Mag. calibre. 479-5094.

SWISS MADE HIKING BOOTS, size 9. Used pnce. $40. 656-4995.

MOSBURG 22, SEMI-AUTOMATIC with scope for sale. 595-0771

93 CAMERAS, SUPPLIES AND PHOTO FINISHING

FOR YOUR PROCESSING NEEDS:
Maybe not the quickest
But the Best!
Bill's Photo Supply
1672 Douglas 383-7443

PHOTOGENIC FLASHMASTER 4 Strobe outfit with modelling lights, 400 WS power pack, 4 heads, stands, snoots, extra power-ratio plugs, and case. Excellent condition $800 firm. D'Estrube Industrial Photography 385-2341 (8-5 weekdays 598-1076 evenings.

BOLEX H 16 EPM ELECTRIC camera with Kern Vario-Switar 100 POE lens, 2 x 400' magazines, Bolex case and tripod, plus accessories $3,000. 598-6654.

MAMIYA 330, EXCELLENT working condition. $275. Phone days 748-1344, eves. and Sunday. 748-2403.

HASSELBLAD 500C WITH FILter, lens hood and Luna six 3 light meter. Asking $685. 382-1138 after 5 p.m. and weekends.

KOWA 35 MM. SLR, F1.8. LENS adaptors. Carrying case. $140. 656-2793.

96 RANGES, STOVES and FURNACES

VIKING STOVE IN EXCELLENT condition, rotisary and meat thermometer. Automatic oven, 30", $175. 479-4881.

VIKING 30" AUTOMATIC range. Excellent condition, $100, Phone 386-0190.

BEAT THE HIGH OIL COST THIS winter, combination coal, wood, electric range $75.00. 479-5094.

COUNTER FLOW FLOOR FURnace, $50. 595-4424.

30" WHITE ELECTRIC RANGE, good condition, $60. 479-7750.

ELECTRIC STOVE, $40. PH. 385-7608

30" VIKING RANGE, EXcellent condition, 478-5722.

97 FURNITURE

TILLICUM FURNITURE WAREHOUSE STORE
New furniture at old prices. Featuring comfortable Colonial styles. High back chesterfields, love seats, hide-a-beds and occasional chairs in Herculon and 100% nylon fabrics for easy care and hard wear. Full selection of pole, swag and table lamps, maple end and coffee tables — bedroom furniture sold separately or by the suite, dining room suites in Colonial maple or heavy early American pine. Sit in comfort and relax in a rocking chair of pine or maple woods. Don't pay big store prices — see us first.

STORE WIDE CLEARANCE SALE
All regular stock at Greatly Reduced Prices.

FREE parking at the door. Use your Chargex, 382-2434, 1006 Tillicum at Craigflower.

MATTRESSES
WHY NOT
buy your spring filled mattress directly from our factory, good quality at a reasonable price.
6-INCH LATEX
FOAM RUBBER (All Sizes)
posture zone support, clean, hygenic, doesn't sag or lump. 3'3", $109; 4'6", $139; Queen, $179.
IMMEDIATE DELIVERY
GREGG FURNITURE
2300 Douglas 388-7365

3 PIECE TUB STYLE CHESTERfield suite $400. 8 piece walnut dining suite $400. 2 mahogany pierced ladder-back chairs $30. each, spool type occasional chair $70, tub style chintz bedroom chair $75. Windsor style arm chair $50; walnut hall table $50; mattress $50; broadloom carpets and pads (7½x10) $40; (9x12) $50; delicr;t mahogany telephone cabinet $50; hall mirror $25; upholstered telephone chair $30; metal double bed, box spring, mattress, vanity, bedspread, blanket, pillows and sheets $250. Miscellaneous kitchenware, electrical appliances. 592-6576.

VILAS
Genuine Vilas furniture.
We ship anywhere in B.C.
Brochure on request.
Continental Furniture
716 Johnson Street, 386-2458
NEW FURNITURE

WOODPECKER
Comfortable, casual furniture, designed with today's life style in mind.
Love seats from $139
Chairs from $89
Beds from $69
Variety of tables and shelving systems. Village Fair — Bastion Square, 382-6412.

WHITE PORTABLE WEStinghouse Dishwasher $75. White Viking across the top Freezer Fridge, $150. Brown Citation cupboards with molded counter tops, 34" and 50" long. One double wall cupboard, 39" long, $150. Westinghouse Hi-Fi, 44x18, $40, all in good conditon. 598-5855.

BUFFET-HUTCH, SIDEBOARD, table and 4 chairs. Modern Danish Walnut. Excellent condition. 478-4844 evenings.

BEAUTIFUL KITCHEN TABLE and 4 chairs $60. High-back rocker $15. Enamel kitchen shelf table $5. Buffet $15. 1136 Burnside W.

GOOD QUALITY, OCCASIONAL chairs, chests of drawers, nest of tables, bookcase, bedroom dressing mirrors, chesterfield stools and what-nots. 598-5564.

EARLY AMERICAN CHESTERfield and chair, and recliner and dinette suite. Best offers. Weekdays after 6 478-2582.

NEW REGENCY STYLE DINING room suite, mahogany, 6 chairs, large dining room table and side server, 598-6460.

TEAK DINING-ROOM TABLE, 4 chairs, excellent condition. Firm price, $235. 382-1138 after 5 p.m. and weekends.

DOUBLE BED, BOOKCASE headboard, mattress, spring, slumber board, $40. 478-9687.

97 FURNITURE

CUSTOM BEDS
Captains and mates, $110, bunks, $80, delivered. 479-7400.

98 TV, STEREO, RADIO SALES and SERVICE

RENT
Color or B-W TV
from MAIS today
385-2435

CAR STEREO
8-track or cassette from $49.95
Expert installation.
B.C. SOUND and RADIO SERVICE
931 FORT 383-4731

BUTLER BROTHERS TV Rentals
1720 DOUGLAS STREET
385-3832

CITIZEN BAND RADIO DIRECTORY
5300 LISTINGS
Names and numbers
Available at:
MULLINS MARINE SALES Ltd.
HYGRADE RADIO Ltd.
QUEALES ELECTRONICS Ltd.
A Victoria Rotary project
BRING IN YOUR LICENSE

Rent or Own
FROM
CITY CENTRE TV
OPEN 10 A.M. — 10 P.M.
6 DAYS A WEEK
3970 Shelbourne 477-6971
Next to K Mart in the Mall

CLEARING ALL 1975 MODELS Phillips colour TV's and console stereos at old prices. All new '76 models will be much more expensive, so buy now and save.
ATLAS STEREO AND TV
768 FORT STREET 385-2712

GOOD USED COLOR TV 13" RCA $150 — 19" Admiral $269 — 25" Philco $239 — 25" Admiral $299 — 25" Italian Prov. $319. Butler Brothers (across from the Bay) 1720 Douglas St. 383-6911.

NEW, PRO-LINEAR AT-1600, turntable, Electra AM-FM tuner, $50. Brother electronic calculator, with charger, new, $75, 479-8872 between 5 and 7.

SHERWOOD STEREO REceiver, 60 RMS per channel, 1 pair of large Sentry speakers, all as new $795 or will sell separately. 477-3957.

FOR SALE: SIMBA (SSB) ALSO PDL quad, 60 ft. towed, rotor, turner plus 3 and lots of extras. 383-9859.

PRO-LINEAR RECEIVER, BD 2000 turnable, Century speakers. $1800 or offers. Phone John 477-8912.

PHILLIPS CASSETTE TAPE REcorder, AGS stereo amp, two huge speakers. First $300 cash takes all. 479-4970.

FANTASTIC SOUND DSR TURNtable Bell and Howell receiver, cassette player and speakers $200. 479-1109.

TANDBERG 3600 X TAPE DECK in good condition. Extra tapes, $550 or closest offer, 383-7904.

AKAI GX 600D 10" OPEN REEL tape deck, new, $1100. Never used, offers. 383-8634.

BLACK AND WHITE 21" ADMIral TV, beautiful cabinet, good condition. 388-5827.

26" R.C.A. COLOUR TELEVIsion, excellent condition $225. 383-9740 afternoons.

COMPONENT STEREO UNIT for sale best offer. 383-4654 Norm.

B AND W TV'S, GOOD WORKING order, $25 up. 382-6269.

REALISTIC T.M. — 175B AM/FM stereo tuner, $75. 384-2530.

99 GROCERIES, MEATS AND PRODUCE

SAVE ON MEAT
Summer Pack, ideal for Barbeque.
50 lbs. of waste free meat at less than $1 per lb.
20 lb. Chuck Steak
10 lb. Hamburger patties
10 lb. Frying chicken
3 lb. Pork Chops
3 lb. Wieners
4 lb. Pork Sausage
Sides of Top Grade Baby Beef 99c lb.
ALBERTA MEAT DISTR.
1811 Cook St. 383-3012 or 383-8552

WELDON MEATS WHOLESALE
GRADE A, 1 & 2
Sides .93
Hinds $1.19
Fronts .79
Side Pork $1.05
100 per cent guaranteed
Custom cutting 15c lb.
Includes cutting, wrapping and freezing
Free Delivery 478-1281

LOWEST PRICES ON
Okanagan Fruit
Peaches, apples, Bartlett pears, field tomatoes, 29c a lb. 10 lbs. $2.50.
BILL BAYLEY
GARDEN CENTRE
(Colwood Farmers Market)
1610 Island Highway 478-8822

CORN
Picked to order at wholesale prices. Minimum 5 dozen. Phone 652-1620 for directions. No Sunday calls.

WILLIAMS QUALITY MEATS
Grain-Fed Grade "A-1"
Freezer Beef
Sides 99c lb., hinds $1.35 lb.
Fronts 79c lb.
Full Baron of Beef $1.05 lb.
100 per cent guaranteed quality
795 Fort Street 384-0525 - 26

NEW CROP HONEY, FIREWEED, Huckleberry, Dandelion, Autumn Flower. Also honeycomb cappings. Farm prices, all sizes. Monday thru Saturday 8:00 to 5:00. 334 Walton Place off Oldfield Road. 658-8319 Evenings by appointment only. Delivery on $30 orders.

SAVE MONEY AT HARVEY'S
Harvey's Side Bacon $1.89 lb.
Baloney by the piece 59c lb.
Boiling Fowl 39c lb.
FREEZER BEEF SPECIALISTS
Red Brand Sides 99c lb.
cut, wrapped, guaranteed tender
2709 QUADRA STREET 383-2031

WINE GRAPES
Alicante' zenfandel and muscat. Lowest possible prices in B.C. Write now or phone for full information to: Larick Industries, No. 103 Jubilee Centre, 1821 Fort St., Victoria, B.C., V8R 1J6, 592-1237.

FREEZER BEEF
Mature steer beef, well marbled and tender, by the side $1.13 a lb. Also grain fed baby beef by the side .99 cents a lb. Phone Myhill Ranch (112) 743-9432.

CORN
Silver Rill Farm, No. 1 Freezing and eating corn is now ready 7179 Central Saanich Rd. 652-3509 or 652-2019.

LOGANBERRIES — U-PICK
Highcroft Farm, 6081 Old West Saanich Rd. Last chance while they last, Saturday and Sunday, 9 a.m. — dark 40c lb. 652-3363.

APPLES
The new crop has started, open daily. Saanich Orchard off Stelly's X Rd. 652-2009.

CORN
Pick your own corn at Silver Rill Farm, 7179 Central Saanich Rd., 65c per dozen. 652-3509 or 652-5566.

FREEZER BEEF
Buy direct from the ranch and save. Myhill Ranch, 743-9432.

TOMATOES, 35C LB. LARGE canning tomatoes, 30c lb., 25 lbs. and over. 6432 Pat Bay Hwy.

99 GROCERIES, MEATS AND PRODUCE

PLUMS AND PEARS, A. KOCKoff. 6811 West Saanich Rd. Bring containers, please.

BARTLETT PEARS
20c per pound. 1143 West Burnside Rd.

CANNING OR FREEZING TOMAtoes, 20 lb. case. Case $3. 4253 Grange Rd.

GRAVENSTEIN APPLES, HAND picked. Plums, bring containers. 2509 Graham.

LARGE PURPLE FREESTONE plums. 2749 Quadra. 384-3428.

GOLD PLUMS, UNSPRAYED, 30c. Hill 6408 West Saanich Rd.

100 MISCELLANEOUS FOR SALE

NEW AND USED
Bunk beds $139.00 to $229.00, single beds $29.50 to $109.00, chests of drawers $29.50 to $99.00 dressers $69.00 to $149.00, Queen size bedroom suite complete $659.00, wardrobes $49.00 to $195.00, cedar chests $79.00 to $129.00, small oak roll top desk $329.00, 9-pce. mahogany dining suite $895.00, Duncan Phyfe drop leaf table and 4 chairs $299.00, Duncan Phyfe dining table and 6 chairs $479.00, corner china cabinet $269.00, china cabinets $95.00 to $299.00, set of 4 oak dining chairs $159.00, studio couch $89.00, drop front desk as new $295.00, 2 pce. Colonial chesterfield $499.00, Hoover washer spin dry $89.00, wringer washer $49.00, fire screens $22.50 to $42.95, fire grates $7.95. Use your Chargex.
PANDORA FURNITURE LTD.
New and Used Furniture
1050 Pandora Ave. 383-6319

MISTER SWEEPER
NEW AND USED VACUUM CLEANERS
Electrolux, Compact, Filterqueen Kirby, Hoover, Sears, etc. etc.
EVERY Make in stock at fantastic bargains
All guaranteed
Bags, Filters, Repairs, on all makes, Guaranteed.
906 Esquimalt Rd. (At Head St.)
386-2947

AUCTION GALLERY
FREE Pickup FREE Appraisals. We Buy outright full household of Furniture — Also:
CARS
TRUCKS
BOATS
PLANES
THE AUCTION GALLERY
966 Yates 386-8448
3100 Jacklin Rd. 478-9551
Langford.

THE TRADERS
THE TRADERS
"It's a Buyers' Market"
Open Nightly till 9
Saturdays till 6
715 Finlayson
Phone 388-6264

HOME FUN GAMES
Fussball (Soccer), Bumper Pool, polker, air hockey, bowling, shuffleboad and pool tables. Personal 2 and 4 piece pool cues. Supplies and repairs.
PLAY-MOR RECREATIONS LTD
560-A ALPHA ST. 384-3332

MICROWAVE OVEN
Demonstrations
HARKNETT FUEL
2333 Government
384-9381

RUGS LOOK "NEW" IT'S SO easy with RUG-MATE stain removing rug shampoo. Rent electric shampooers for $2.00. 8 hours, plus materials. Also Hero Airless spray units, sales and rentals. Clark and Pattison, 760 Bay St. See our ad under Painters for other supplies.

GARAGE SALE; DRYER, SMALL air compressor, single bed, books, automatic ironer, TV, boy's clothing 12-24 months, Oil space heaters, shower stall, yellow plums, and lots, lots more. Saturday and Sunday 9 a.m. - 5 p.m. 3166 Millgrove St.

2 14" CAR WHEEL RIMS, 5 holes, $15. Carved pine marble top wash stand, with tiled back splash and mirror, $200. Chest of drawers, $15. Inlaid coffee table, $25. 8 track car tape deck, $25. Picnic table, $10. 652-1959.

TOOLS, FURNITURE AND ANtiques, stereos, guitars, golf clubs, jewellery and books. Warehouse bargains. Phone to see if we have it. Universal Trading Centre, 584 Johnson St. 383-9512.

BEDROOM SUITE, COUCH AND chair, kitchen suite, recliner, beds, dressers, small china cabinet, parlour table, oak chair and chest, plants, vanity, wardrobe, wringer washer, Hoover washer. 385-5570.

TALL MAN LIGHT-WEIGHT pure wool suit, woman's short wool coat, never worn, size 18, two-burner portable electric stove, small bed couch. 479-8809.

COLLECTORS — 1958 MG MAGnet, last year made, motor good, needs refurbishing. Inglis automatic washer, guaranteed 90 days, vacuum, excellent suction, $45. 478-5449.

LARGE AUSTRALIAN GUM wood meat block, $75. Compressor, fans and coils, for freezer, $650. Baby back pack, $5 and car bed, $5. 478-4753.

RESTMORE 39" BED, STEEL, mattress and white detached head board, A-1 condition. 7 used windows, dress form, reasonable. 592-0675.

BATHROOM VANITY WITH PINK basin, toilet, all plumbing supplies, 4 louvre cupboard doors, 30-96 complete, Large electric heater. Typewriter and stand. 598-4760.

COURT REPORTER STENOGRAph machine, and tripod, $175. 385-8966 after 5 p.m.

SILVER TEA SERVICE, Primrose plate, best offer. 595-0771.

WINDOWS, 2' BY 5' THERMO aluminum with liners $45 each. 656-4306.

INGLIS AUTOMATIC WASHER, guaranteed 90 days, vacuum, excellent suction, $45. 478-5449.

TWO 30" ELECTRIC RANGES $40, $80. Old wooden wagon wheel $25. 382-6030.

VIKING 23" FLOOR MODEL, instant-on, black and white TV, excellent condition, $100. 386-8595.

LARGE SIZE WESTINGHOUSE dryer, in A-1 condition phone 385-0616 for details.

PORTABLE HYDRAULIC SHAKE splitter ideal for man operation. 656-6684.

ELECTRIC TYPEWRITER, skilled, fridge, vocal music, camera, excellent condition. 658-5871.

REMMINGTON MONARCH PORtable typewriter, $45. 479-5859.

BUNK MATTRESS, 30 X 75, ASKing $10. 479-2951.

COLONIAL CHESTERFIELD AND chair, and coffee table, 477-8921.

WRINGER WASHER $35. ONE double bed $20. 383-2475.

PAINT SPRAYING EQUIPMENT automotive and industrial, 382-5258.

MODEL 606 TEDCO PROPANE electric fridge, $250. 478-6043.

100 MISCELLANEOUS FOR SALE

BARGAIN ANNEX

USED

Solid wood dining-room suite. Blonde colour extension table, 4 chairs and 2 pc. buffet $239.95
Walnut office desk $59.95
Walnut 54 in. bookcase bed $29.95
54 in. Walnut finish bookcase bed c-w box spring and mattress $59.95
Lovely bleached mahogany vanity dresser, solid construction $49.95
Bedroom suite, 54 in. walnut finish. Double dresser, 4-drawer chest, bookcase bed, mattress and steel slat spring $169.95
2 pc. brown sofa and chair, nylon cover $99.95
Dark brown sofa and chair $79.95
4-seater Danish dark green tweed, sofa and chair $129.95
Old style wine colored daveno and chair $79.95
Good quality rose beige nylon sofa and chair $159.95
Brown half sofa and chair $29.95
Orange vinyl covered daveno $59.95
Nice cocoa colored, French Provincial sofa and chair $129.95
A large selection of chesterfield suites and lamps to choose from, all good buys at real savings

Come in and browse around

Trade-ins accepted

Used articles purchased

FREE DELIVERY

A DIVISION OF STANDARD FURNITURE

753 VIEW ST.

382-5111

PANASONIC DEALERS
SALES-SERVICE RENTALS
Buy the best and reduce costly service calls. Save up to $150 off Panasonic new color sets. No down payment — low monthly payments, free delivery. Yes, we take trade-ins. Good used TVs with guarantees Panasonic 19" color portable, $299. Full price as low as $12 per month. Used black and white TVs from $49 full price.
STEREOS
Package deal Panasonic Stereos from $199 full price. Clearance on Fleetwood and Sylvania console stereos all 15% off regular price. Complete line of TECHNICS by Panasonic Hi Fi Equipment — many floor models priced to clear. Car stereos (Panasonic) 8 tr., cassette, and 4 channel available.
SEWING MACHINES
SALES SERVICE RENTALS
(Repairs to all makes). All new machines 15% off regular price. Used machines from $35 full price
MICROWAVE OVENS
Panasonic Micro ovens from $377 full price WITH LOW PAYMENT MONTHLY.
Bank financing — open 10 to 6 daily — Fridays till 9.
INDEPENDENT BUYERS DISCOUNT SERVICE LTD.
939 "C" Esquimalt Rd. 383-1780

EATON'S WAREHOUSE STORE
749 View St.

Mel's BARGAINS
FOR GOOD USED FURNITURE AND APPLIANCES.
3460 QUADRA 384-3152

7-PCE. ARBORITE KITCHEN set, white top, brown and white vinyl, $65. Ivory and gold French Provincial single bed headboard and frame, $50; 4-drawer child's plywood chest, 24 x 16, $15; light oak veneer double bed, bookcase head board, 2 night tables, 6-drawer chest, needs refinishing, $75. 652-1981.

CHAIN SAWS
SALES — SERVICE — PARTS
For Most Makes
HOMELITE CHAIN SAWS — Most models in stock from $139.95
VIC LAWNMOWER HOSPITAL
834 Johnson 386-8338

CARPORT SALE — 19" TORO mower $75; glass lined Elco water tank $40; Double SS Sink with taps, 27" rubber backed gold carpet new 90c per foot; miscellaneous garden tools; 656-5518.

DOROTHY WISEMER'S ANTIQUES
Empress Hotel
Final two weeks clearance, drastic reductions on all items.

EXECUTIVE MOBILE TELEphone for sale or continue lease. Many extras. 13 months old. Very high quality 478-7378 before 9 a.m. or after 8 p.m.

COMPLETE SAUNA, CEDAR construction, easy to assemble, new price $1435. Closest offer to $1000. Contact Wilf Cotton, 386-3494.

12-DRAWER CHEST, $30; OAK blanket chest, $30; book shelves, $15; single bed, $45; coffee table, $20; firescreen, $15; old pool table, $35. 592-7936.

STAND UP GUN RACKS
Have bottom drawer and holds six rifles. Now taking orders. $45 unpainted. To view 478-9345 or apply at 3160 Glen Lake Rd.

SEWING MACHINE, SINGER 301 portable, $40. Hoover floor polisher, $15. School desk, $10. Miscellaneous. 479-1479.

SINGLE BED (LIKE NEW), clock radio; tie rack; ski gloves (once worn); also ski socks never worn; tie rack. 385-8347.

GARAGE DOOR (BARRIE metal) 6'6" by 8' $60, two whitewall snow tires, G78x14 like new $20, call 595-0725.

CARPET WILTON CARVED Wool, two tone grey Broadloom. Many years service left. Good 40 sq. yards. $120. 477-2994.

GE CONVERTIBLE DISHWASHer — 1-year-old, as new, $250. 656-5518.

THERMO-FAX COFFEE MAchine "secretary", $300. Five Stainglass windows. $375. 477-4439.

GIRLS WIFA FIGURE SKATES excellent conditon, Size 2, $40, baby walker $5. 479-7227.

3 SETS MOBILE HOME AXELS and tires, used once. 642-3581.

54" BOX SPRING AND 4" FORM mattress new. $90. Phone 478-6893.

LARGE ABORITE TABLE, AND 6 chairs, $25. 479-1260.

COWICHAN INDIAN SWEATER coat, as new, $30. 382-9668.

SINGLE BED AND HEADBOARD $35. Hide-a-bed, $45. 477-6501.

5 H.P. RIDE ON LAWN MOWER, excellent condition, $250. 656-4296.

FOR SALE: NORGE ELECTRIC clothes dryer. 383-4954.

55 GALLON USED WHISKEY barrels, $25 each. Phone 383-1328.

100 MISCELLANEOUS FOR SALE

$1.39 DAY
FOR REAL AT
BUY-RITE

TUES., WED., THURS.

Hassocks Reg. to $16.88 $1.39
Lamps Reg. to $40 $1.39
Two Kits Scotchgard $27.90 $1.39

YOUR CHOICE
WITH THE PURCHASE OF
Chesterfield Suite, Bedroom Suite, Dinette Suite or Upholstered Chairs.

BACK TO SCHOOL
! SPECIAL !
Wide Choice of Students Desks, chairs, chests, bookcases, night tables, mattresses, box springs etc.

ALL AT WAREHOUSE PRICES

WAREHOUSE HOURS
9 a.m.-5:30 p.m. Daily
Friday 9 a.m.-9 p.m.
CLOSED MONDAYS

BUY-RITE
Furniture Warehouse
704 VIEW
(BASEMENT)
385-4744

THE SHY VIOLET
Where smart women are saving fashion dollars. Cash in on your wardrobe! We accept consignments Tuesday to Saturday, 10 a.m. to 5 p.m. Larger sizes are in great demand. Fur coats wanted, customers waiting. Call in or phone for more details.
THE SHY VIOLET
384-6333 3450 Quadra St.

FRENCH PROVINCIAL COFFEE table. Drapes; sheers, gold custom-made Cornhill hem, 152x82, 88x82. Damask gold 14'x90". Antique satin, 2 pairs, 100x84. All decor fold, new condition. Pair of custom made twin bedspreads, gold satin. Two twin bed units Double bed unit, gold quilted. 385-3985.

BOW HUNTERS
Hunting bows, matched arrows, camoflage hat, bow covers, snap on quivers, Special Price on Broadheads.
Robinson's
1307 Broad St. 385-3429

GARAGE SALE
New and Used items. Moved from Vancouver. Stove, 5-pce. custom kitchen set, wringer washer, short wave radio-receiver. House plants, men's 3-speed bike. Cash only. Sunday, Aug. 31st, Monday Sept. 1st, 10 a.m. to 4 p.m. 675 RICHMOND AVE.

PAN-ABODE CABIN, DISASsembled; 3" cedar, 14'8"x16'7" I.D. with 7'x13'7" covered porch, gables, windows, 25' roof purlins (3), excellent shape. $2,500. Green House rafters, 17' clear kd. Fir, glass groove and water channel, 2 sides, $1.50 each. 743-2443, Shawnigan Lake.

B.C. GREENHOUSE BUILDERS LTD.
See our display greenhouses — Dinters Nursery Duncan, Elk Lake Nursery, and at the PNE. For brochures and information write 783 Hutchison Ave., or phone 385-8445 anytime.

MAYTAG
See C. Tayler Home Appliance Ltd., 707 Johnson, 383-3281.

LARGE SIZE CUB UNIFORM (no shirt), $5. Lambert lawn sweeper, $30. Green plastic shower door, $25. Humidifier, $60. Floor polisher, $10. Tappan coppertone range hood, $25. All prices firm. Wanted: 6 folding chairs. 477-8652.

CRAFTSMAN 6-HORSEPOWER 26-in. ride on mower, $250; kitchen suite with swivel chairs, $125; 3-piece cabinet mirror, $40; portable laundry tub, $15; chair hair dryer, $60; excercise bike, $40; girl's mustang bike, $25. 478-1916.

5-GALLON PLASTIC PAILS WITH handle, $2 each, 45-gallon ready-to-use incinerator barrels, $4.95 each. Assorted steel barrels for gas, etc. Allis-Chalmers Fork Lift. Phone 383-1328.

ADDRESSOGRAPH MACHINES for imprinting metal or plastic credit cards, or addressing plates and associated equipment. Sold as is. Bargain prices. Offers. 382-4228 or 479-5344.

PEOPLE'S TRADING POST
2510 Trans Canada Highway. Under new managment. Drop in to meet us, and browse through our used appliances, furniture, etc.

LOWREY BRENTWOOD ORGAN. New condition, $600. 2 Leather club bags, as new, $35. 2 animal pictures, Coilsonne Enamel on Copper, pair, $35. Phone 384-8678.

ANTIQUE HOSPITAL BED, kitchen set, other miscellaneous items. Please call at 3355 Wellsmith Cres. Monday or Tuesday.

CREAM CASHMERE COAT, SIZE 16, cost $185, asking $65. Mexican rugs, blacklead pottery, handicrafts. 385-4882.

LAMPS; BOOKCASE; VIKING record player; coffee table; playpen; tent; baby carriage. 4420 Torrington.

BASEMENT SALE — BABY equipment, carriage, car seat, etc. Fire screen, miscellaneous. 478-4092.

ST. MARGARET'S SCHOOL blazer, assorted teen clothes. Perfect for school. Reasonable, excellent condition. 598-5052.

FOR SALE KITCHEN SET, $20. Single bed, $30. TV, $15. 3 hooked rugs, $20. Or best offers. 598-2732, 592-7607.

COMBINATION COLDSPOT Fridge freezer like new; 24" Moffat range good condition. 383-7085.

TYPEWRITER S.C.M., $60 Kitchen table plus 4 chairs, $15. Cartop carrier $15. 658-8896.

TWO 30" ROLL-AWAY COTS $40 each, medium size girls' bike $30. 595-7456.

GARAGE SALE, 230 STORMONT View Royal, Saturday and Sunday, 10 to 5.

OIL COOK STOVE, HW TANK, oil tank and stand, $50. Small fridge, free. 478-8210.

GIRLS' BIKE, MUSTANG. CCM. Skates, boy's size 5, girl's skates, size 3, girl's shoes, size 5. 382-1833.

VIKING ELECTRIC WHITE stove, 24", $125. 598-1519 after 6 p.m.

CEMENT PATIO BLOCKS, 16"x16" by 1⅝", good condition. 479-4805.

1 CAR TOP CARRIER WITH box, offers. 477-0489.

PORTABLE HOOVER WASHER 386-0818.

BABY WALKER $8, KITCHEN table $10, lawnmower $20. 479-4734.

THREE 8-FT. ADJUSTABLE store shelving units, $150; 598-4364.

V.I.P. EUROPEAN SPA MEMbership, $150. 386-1220.

CEMENT MIXER, $125. 598-7736.

GO CART FOR SALE, $300 FIRM. Phone 382-9747.

GENERAL ELECTRIC FRIG, $50. 477-5295.

SCIENTIFIC CALCULATOR, NEW. 479-6149.

COLONIAL CHESTERFIELD AND chair, and coffee table, 477-8921.

100 MISCELLANEOUS FOR SALE

mMais
385-2435

USED

1 only 2 piece chesterfield 3 seater $129.95
1 only sofa attractive green $39.95

NEW

5½ cu. ft. freezer — upright. Ideal for apartment use. Only $239.95
5 piece dinette large table 36x48—60" arborite top, gold legs. Only $129.50
Captains bed complete with 3'3" mattress and matching pallet base (mattress and base with slight blemish) complete. Only $299.50
Complete component units including AM-FM radio record changer, headphone speakers, stands. Only $169.95

1821 COOK

BILLIARD TABLE
Every man's dream — custom made to suit your games room. Buy direct from factory — it makes sense — you save dollars!
PLAY-MOR RECREATIONS LTD
560-A ALPHA ST. 384-3332

STUDENT TYPEWRITER RENTALS
INTERCONNECT
384-0511 939 Johnson

GREEN AND BROWN FLECK nylon rug, 7x12', bought Oct. 31, '74, and underfelt, $40. Varnished wood child's desk and seat combined, $12. Mechanic's tools, carrier, $25. 384-9442.

TEAK DINING ROOM SUITE oval table extends to 6'6", buffet and four chairs $550, GE roller iron $15, popular encyclopedia 1937 edition $20, 3 Windsor chairs $25 each, 477-2789.

STORE DISPLAY CABINET, 6' high 6' wide, $49.50. Glass topped curved counter, $69.50; black and white painted desk, 3'x4', $39.50, Mel's Bargains, 3460 Quadra, 384-3152. Closed Mondays.

21" COLOUR TELEVISION, $195; modern chesterfield suite, olive green, $125; solid maple coffee table, $30, all in good condition. 479-1196.

5-PIECE ITALIAN PROVINCIAL dining suite, $325. Oiled Ash Love Seat, $265. 23" Philco colour TV, $175. Mel's Bargains, 3460 Quadra, 384-3152. Closed Mondays.

MAPLE BUNK BEDS, ONE painted, one mattress $100; bed spring with legs, felt mattress (single) $40; Roll-away cot $25; soccer boots, 9, $6. 592-0553.

Aluminum Gutters
5" CONTINUOUS in baked enamel Screens, windows, awnings, doors.
B.C. ALUMINUM 479-3232

2 NEAR NEW 250 GAL. OIL tanks, one flat, $65 each. New tent Potti, $15. New boat trailer tire and wheel, $15; 5-gal. Chrysler outboard tank, $15. 656-3775.

HIDEABED, CHINA CABINET, sideboard, chairs, china crystal etc. 10 speed, Peugeot, miscellaneous articles, 385-8180.

MEN'S LEATHER BUCKSKIN jacket, size 42. Full coverage motorcycle helmet and gloves. 385-1886.

MUST SELL — PORTABLE B and W TV. Complete stereo set, 2 portable radios and assorted as new clothing. 384-6612.

STURDY BED CHESTERFIELD needs recovering, $30; homemade hardtop tent trailer, needs repair, offers. 386-0702.

ENGLISH PRAM IN EXCELLENT condition navy blue and white $110, please phone after 4 p.m. 384-4725.

DEMOLITION SALE, FURNACE, bathroom fixtures, cabinets, windows. Monday only 1122 and 1124 Johnson St.

WRINGER WASHING MACHINE $45. Hot water tank, $20. 45 gallon oil tank, $20. Toilet and tank, $15 or best offers. 478-6832.

SANAM SHARPENING LTD. provides complete sharpening services including carbide. 1748 Mt. Newton X Rds. 652-3295.

SINGLE BED AND BOX SPRING, brand new, $60 plus four dressers and other furniture. Open to offers. 479-4970.

HUNTERS' SPECIAL — HONDA 90 Trail. Mileage 1275. Perfect running order, $450. Also gate-leg table, $30. 652-3228.

GARAGE SALE, 3110 ADMIRALS Rd. Boat, baby buggy, 2 white vinyl covered devants, black and white TV, and others.

NATIONAL POOL TABLE, 4'X8', two sets of balls, 4 cues, ball rack and counter, 2 years old, $600. 479-7273.

VIKING FULLY AUTOMATIC sewing machine, Hoover apartment spin dry washer $100 each or nearest offer, 656-2816.

KENWOOD RECEIVER (LIKE new), $165; 12 gauge pump action shotgun, $55, 382-1138 after 5 p.m. and weekends.

BRIGGS AND STRATTON REEL mower, completely rebuilt, $125. 478-2218, 478-9385.

CUSTOM MADE KIDNEY SHAPE sofa, excellent condition. Electric stove, 598-3689.

9X12 GREEN CARPET AND UNderpadding, $80, apartment size dryer, $165. 478-1359.

IMITATION CUSTOM - BUILT fireplace with accessories, $195; washer, $25. Other items. 383-0239.

SIZE 14, NAVY BUCKSKIN COAT, white fur trim, never worn, $99 new, asking $50. 598-2127.

RIFLES, 30-06 MAUSER, ALSO 308 and P-H 243 with scope. Movie Camera. 656-4015.

SIMPLICITY SUPER TWIN apartment washer, $65. Vacuum, $45. 478-5449.

BRAND NEW POOL TABLE, regulation size balls, first $395 cash takes. 479-4970.

PAIR QUILTED FLORAL TWIN bedspreads, also pair drapes to match, 64"x52", 385-4616.

FOR SALE — DANISH CHESTERfield suite, air mattress, 9x9 tent, 592-4737.

WESTINGHOUSE FRIDGE AND 30" Moffat range. Older type. Reasonable. 479-4419.

MOFFAT DRYER $209.95 AT Butler Brothers (across from the Bay) 1720 Douglas 383-6911.

ENGLISH WOOL RUG WITH UNderlay, excellent condition. 382-6002.

MICROWAVE OVEN, LITTON-Moffat Minutemaster. Never used. $490. 384-0836.

FRANK'S TRADING SHOP
1819 Douglas St., 385-2022. We buy, sell and trade used goods.

PRICE'S LOCK AND SAFE LTD
Safes, Locks, Keys
847 Fort 384-4101

OUTDOOR INCINERATOR BARrels, ready to use, free delivery, $4.95. 383-1328.

4 36½" HIGH BACK OAK ANtique chairs. Velvet seats and back, $85 each. 383-7730.

POTTER'S KICK WHEEL, WOOD frame. 80 pound fly wheel. 598-6506.

LIGHT-WAY INC.
Wholesale Prices to Contractors
695 Alpha 384-9359

ELECTRIC DRYER, GOOD working order, $75. 656-4483 after 6 p.m.

100 MISCELLANEOUS FOR SALE

HASTINGS
REBUILT NEW AND USED VACUUM CLEANERS
382-6811 2100 Douglas

PRICES SLASHED
REGINA CANISTER VACUUMS
ONCE ONLY OFFER
A.B.C. ELECTRIC
831 YATES 382-7221

PLASTIC FLOWER PLANTERS — square, rectangular and round — plain and decorative. Now at Industrial Plastics (1975) Ltd., 2105 Douglas St. 386-1477. Open 6 days per week for your shopping convenience.

103 MISCELLANEOUS WANTED

KILSHAW'S
1115 Fort St.
AUCTIONS
Friday at 7:00
APPRAISALS
for Insurance and Sale PURPOSES
384-6441

LUNDS
Auctioneers Ltd.
We BUY For Cash
APPRAISALS
926 Fort St. 386-3308

THE SALVATION ARMY Needs your re-usable clothing, furniture and household goods. "Help us to help others." Family Thrift Stores. Victoria, Sidney and Langford. For pickup — 386-3295.

BRENTWOOD
BARGAIN BARN
BETTER QUALITY USED FURNITURE AND APPLIANCES
Before you buy or sell Compare our Prices
7115 West Saan. Rd. 652-1711

WANTED: LARGE FREEZER 478-2563

TOOLS OF ALL KINDS, FURNIture; and household goods. We buy, sell and trade on anything. Universal Trading Centre, 584 Johnson, 383-9512.

CASH FOR GOOD USED HIDE-A-beds, chesterfields, bedroom suites, chrome suites and household items. Mel's Bargains, 3460 Quadra, 384-3152. Closed Mondays.

HELP! SOLID OAK TABLE leaves needed by 14-year-old for school woodwork project will pay up to $2.50 each. Paul 592-6789.

SMALL CASH REGISTER WITH tape 2 or more totals. Also legal size filing cabinet. 478-8395.

24" AVOCADO FRIDGE, PORTAble avocado washer and dryer. 382-8375.

WOODWORKER NEEDS clamps, chisels, grinding wheel, wood vise and saw clamp. 385-4826.

WANT OLD NATIONAL GEOgraphics before 1920, 478-4021 or 478-0054.

WANTED AVACADO DISHWASHer, boy's colonial bed and dresser, chandeliers. 479-3338.

WANTED: ONE-MAN SAWMILL in operating condition. 479-4566 weekdays after 5 p.m.

USED CUTLERY, ORNAMENTS, etc. Made of Silver. Condition unimportant. 477-6017.

CAST IRON FRANKLIN FIREplace in good condition. Please call 592-4253.

WANTED — OLD CANNING jars with glass lids and wire clasps. 479-5172.

UNIROYAL MASTER L70-15 (900-15) with raised red letters. New or used, call 385-2275.

WANTED — BEAVER MAGAzines; books and pamphlets about the prairies. 595-3203.

MANUAL WRINGER FROM OLD washer for no power area up north. 592-1450.

WANTED: ACORN FIREPLACE or Franklin heater in good condition. 598-2729 or 384-0798.

URGENT SHASTA CEILING tiles, 12" x 12", made by Simpson. 478-8575.

SHOP MANUAL FOR 1957 JOHNson, 35 H.P. outboard motor. 383-6649.

WANTED— GOLF CLUBS FOR tall man, right-handed. 592-0415.

WILL STORE YOUR PIANO FOR use of same. 658-5564.

INFORMATION ON BORGWARD parts, etc. required. Bill, 382-0729.

WANTED: EXERCISE BIKE IN good shape. 479-2502.

WANTED SMALL BACKYARD greenhouse. 598-1173.

HAVE YOUR LAMPSHADES, professionally recovered, 592-6746.

WANTED: CHEST TYPE freezer up to 15 cu. ft. 479-3056.

TOP PRICES FOR ROYAL DOULton figurines. 595-7567.

SELL OLD BOOKS TO THE Haunted Bookshop, 382-1427.

FRIDGES AND FREEZERS wanted. 598-7422. All-Temp.

109 MISCELLANOUS TO RENT

SAWYER SEWING CENTRE
RENT TO OWN — Domestic and Industrial sewing machines
850 FORT 388-6228
CLOSED MONDAYS

112 WANTED TO RENT MISCELLANEOUS

WANTED TO RENT, SECURE garage for automobile storage, 384-6360.

115 SWAPS

12X9 BUNGALOW TENT, NEW cost $209, Will swap for car, fridge, furniture. 382-9065.

116 COINS AND STAMPS

SPECIAL LIMITED OFFER, coins containing 100 troy ozs. Silver for $450 U.S. Empress Coins, Commerce Mall, 1175 Douglas St., 386-1524.

FIRST 16 SILVER INGOTS AND chest; Franklin mint proof edition of 1000 years of British monarchy. 385-5890.

117 ANTIQUES

MAYNARD'S
MAJOR AUCTION
Of Canadian art and fine antiques. First and second week of October.
CONSIGNMENTS FOR THIS IMPORTANT SALE IN VANCOUVER ARE NOW BEING ACCEPTED.
R. Hugh Lyle
388-7871, 824 Fort St.

DOROTHY WISEMER'S
ANTIQUES
Empress Hotel
Final two weeks clearance, drastic reductions on all items.

FURNITURE STRIPPING
We strip paint and varnish from antique furniture. Aladdin Furniture Strippers, 356 Bay St., 383-2533.

HIGHEST PRICES PAID FOR quality antique furniture, clocks, rugs, etc. David Robinson, 384-6425.

ANTIQUE HIGH CHEST OF drawers, ornate top, kitchen hutch, wash stands, beautiful 8x8 Rosewood wardrobe. 658-5832.

EARLY VICTORIAN BURLED walnut Credenza (buffet) $450. 479-4386.

TOP CASH FOR JEWELRY, ANtiques, pictures, curios, etc. Bygones Antiques, 809 Fort, 383-5811.

TWO BRASS DESK LAMPS VICtorian glass shades. 598-5537.

117 ANTIQUES

ANTIQUE HALL STAND, VICTOrian chair, mahogany framed wall mirror. 652-2862.

TWO WROUGHT IRON GATES. Westminster iron work, $200, 1312 Gladstone. 592-0896.

WANTED—CANADIAN, AMERIcan or European paintings, Bygones, 809 Fort, 383-5811.

BEAUTIFUL WALNUT GRAND piano, quaint old wood stove, offers. 642-5084.

OAK WASH STAND; OAK UMbrella stand; small oak table with chair, 479-3342.

120 GARDEN SUPPLIES

FAIRBRIDGE NURSERIES
DUNCAN
The Island's most complete nursery, 5 acres of display. Evergreens, rhododendrons, azaleas, camelias, etc. Fruit trees, ornamental flowering and shade trees, bedding plants, perennials, etc. You name it, we have it. See the running fountains and view the magnificent flower display. Very large variety of bulbs and lawn seeds, etc. Pottery, lawn ornaments, garden furniture, large assortment of garden fertilizers, etc., so drive to Duncan this week and visit Fairbridge Nurseries on the Trans-Canada Highway North, just opposite B.C. Forest Museum. Open daily.

1 TORO GARDEN SHREDDER, 1 Craftsman Lawnmower. Good Condition, 598-5706.

Fertilizer

STRAIGHT OLD COW MANURE no sawdust, 7 yards, $47. Cow manure with sawdust mixed, 7 yards, $40, bag $1.75. 595-0773.

PENDRAY FARMS, COW MAnure, 6 yds., delivered, $35; 477-2702.

Plowing, Rotovating and Cultivating

DON'S TRACTOR SERVICE
477-3913
We rotovate, plow, cut grass and brush also, loading and hauling.

COOPER TRACTOR SERVICE
477-1122
Rotovating, mowing, brush cutting, grading, etc. Lawns repaired and seeded at reasonable rates.

Seeds, Bulbs, Plants Trees, Shrubs

BLOOMING SIZED ORCHID Plants, some in sheath, $2 each. Phone 477-6041.

Topsoil, Rocks and Fill

SCREENED TOPSOIL WITH MAnure and sand added. $11 per yard delivered, minimum 6 yards. Garden sand $5 per yard. Road gravel. E. Nixon Ltd. Phone 385-4431 or 385-5642.

NEED A SMALL AMOUNT OF soil? Serve yourself only. Black, shredded and clean. Central location. 383-1532.

DON'T BE DISAPPOINTED! TRY our virgin soil, black and shredded, fast delivery, call A-1 383-1532.

SHREDDED VIRGIN TOP SOIL, will deliver. Please phone after 4 p.m. 479-2302.

RICH SCREEN BLACK LOAM, 7 yards, $59, bag $2.00. 595-1977.

125 PETS AND SUPPLIES

HELP!
I'm just a young Afghan who has been taken advantage of, by a passing male. The result is a litter of lovely pups but my master says I'm not allowed to keep them. So, I'm offering them you for $25.00 (males) and $15.00 (females). My only concern is that my children go to good home. For details, call my master at 477-1930.

PEMBROKE DOG OBEDIENCE classes commencing Wed. Sept. 10. Registration at All Saints Church Hall, View Royal, 7 p.m. 479-5329, 642-3036.

REGISTERED GERMAN SHEPherd puppies, have 3 excellent female puppies left. Ideal pet stock, socialized with children. Black and tan. Prices start at $100. 246-3888.

COMPLETELY HOUSETRAINED, toy Japanese Spaniel puppies, two Pekingese, Pomeranians and Bostons occasionally. Cobble Hill, 743-2701.

BEAUTIFUL GREAT DANES, fawn, black mask, puppies and older, had shots and veted, 1 male Siamese Sealpoint phone any evening after 5, 656-3546.

STANDARD SCHNAUZER PUPS, champion European Stock, only 2 left. Phone 478-9944 anytime 'til midnight. Terene (registered) Kennels, grooming by appointment.

WIRE FOX TERRIER PUPPIES. Also olde female, champion stock. Roylean Kennels (Reg'd). Box 3161, Courtenay, B.C., 334-3660.

CHICO, YOUNG ATTRACTIVELY marked black and white male cat, needs loving home. Neutering assistance. 384-2755.

MOVING MUST SELL, 15 MONTH old, female Great Dane, fawn with black mask. Ideal for breeding. $75. Registered. 478-4611.

DARLING 8 WEEK OLD HOUSE trained kittens, free to affectionate home. 382-5018 anytime. Esquimalt residence. Will deliver.

YOUNG MALE BORDER COLLIE cross, large breed pup, small young dog, healthy kittens, 479-5868.

DACHSHUNDS MINI, LONG-haired, (registered). Excellent pets, 1 champion male, 3 females. 652-5682.

LIVELY SIAMESE KITTENS, Sealpoint, Bluepoint, Chocolate, Burmese, registered parents. 384-3082.

GREATER VICTORIA DOG OBEdience Training Club. Phone 592-7310.

MALE MINIATURE POODLE puppy, registered $100. Terms available. 478-2078.

THREE CATS AND TWO KITtens need good home. Urgent! 592-6635.

IRISH SETTER
Female, champion sired. registered with shots, 383-2153.

SPRINGER SPANIEL PUPPIES, 2 males, 1 female, $125 each, with shots. 478-2880.

ROLY POLY HEALTHY WHITE kittens, free to good home. 478-4021 or 478-0054.

IRISH SETTER PUPS
10 weeks old, $75 and up, 478-7563 and 478-8854.

HUNGARIAN VIZSLA POINTERS, registered, could hunt birds, $75 up. 595-4208.

MALE COCKAPOO 4 MONTHS old, good with small children, 479-7829.

QUEENSLAND BLUE HEELER puppies, 8 weeks, 1 male, 2 female. $50. 478-7683.

SPCA CAUTION—IT IS MUCH better to buy puppies and kittens after they reach 8 weeks of age.

AFFECTIONATE PEDIGREE Siamese kitten, innoculated, 642-4186.

REGISTERED MALTESE PUPpies and Persian kittens, Rammar Kennels, Nanaimo, 754-2072.

ILLNESS FORCES SALE OF MY chihuahua family, good variety, all offers considered. 478-5039.

REGISTERED DOBERMAN PUPS for sale, excellent breeding, ears cropped. 112-334-2031.

¾ POODLE PUPPIES, $25 EACH. 478-6981.

ENGLISH SPRINGER PUPS, 6 weeks old, 478-4088.

FEMALE SIAMESE KITTEN. 382-5868.

FREE KITTENS TO GOOD home. Phone 656-2547.

CHAMPION MALE AFGHAN 478-3729.

MINIATURE FEMALE LAB pups for sale. 479-6205.

BURMESE BLACK KITTEN, male. 385-5533.

FEMALE MALTESE PUP, purebred. $85. 479-7795.

TWO PET TURTLES FOR SALE. 656-4296.

CUTE LITTLE KITTENS, FREE to good home. Trained. 478-0164.

CUTE LITTLE KITTENS, FREE to good home, litter trained, 384-4724.

2 HEALTHY BEAUTIFUL KITtens, free to good home. 477-8331.

SELL IT FAST THROUGH CLASSIFIED DIAL 386-2121

127 CHICKS, POULTRY HATCHING EGGS SUPPLIES

1,500 21-WEEK-OLD PULLETS, Shaver Starcross Leghorn, ready for laying, $3 each. 383-5054.

WANTED: CHICKENS AND ducks, all cash. 478-6293.

128 LIVESTOCK SUPPLIES and EVENTS

LOOKING FOR A CREAM SEPARATOR ???? Electric or hand turning new and used. Also parts for Domo, Vega, Stockholm, DeLaval, Westfalia, Elect, Butter Churns, Butter Moulds, Home Pasteurizers. Phone 334-3093 for information or contact D. Turnbull, R. R. 2 Coleman Rd. Courtney, B. C.

REGISTERED ½ ARAB PINTO $350 gentle trained English or Western; Family milk cow in calf, good nurse cow, $350; 2 calves 2 and 3 months, $70 and $80. 479-8690.

REGISTERED ARABIAN, 2½ years old, approximately 15hh, well developed. Roan colored. Can be seen at Saanichton Fair, Sunday. 479-5837.

10-YEAR-OLD BROWN MORGAN, excellent trail horse. Gentle, $300. Black western parade saddle, 479-3703.

HEREFORD COW WITH CALF, shorthorn cow with calf, Hereford cross cow, due shortly, plus 2 yearling heifers. 479-7298.

¼ ARAB GELDING 4 YEARS 15 H.H. needs some schooling and an experienced person, $400 or offers. 652-2202.

HORSESHOEING — DAN McPherson, 477-2619 after 8 p.m. or 477-3226 anytime.

ARAB QUARTER HORSE, 14.2, with saddle and some tack, $350. 743-5549.

FOR SALE TWO SCOTTISH Highland cows. One Western saddle. Offers. Phone 112-743-5687.

8 YEAR OLD BUCKSKIN MARE, 15 hands, experienced rider. 383-6505 or 383-7371.

REGISTERED MORGAN GELDing $600., cart with harness $500. 479-2796.

HORSES BOARDED REASONable rates, dry stall close to city, 479-6879.

TWO-HORSE TRAILER, EXTRA large single axle, view at Victoria Riding Academy, $1000. 383-9268.

WANTED: A BOAR OR SOWS. Call 652-2141 anytime.

PRIZE WINNING REGISTERED Saanen doe, $95. 479-6956.

SHEEP FOR SALE $35 EACH. 382-7864

CALVES FOR SALE. PENDRAY Farms, 477-2702.

OAT STRAW FOR SALE, 10 bales minimum. 6506 Oldfield Rd.

FEEDER STEERS 9 MONTHS old Holsteins. Phone 656 5301.

4½ MONTH HOLSTEIN AND hens $1.25 each. 652-2239.

3-YEAR-OLD REGISTERED half Arabian pony, $250. 592-2173.

WEANER PIGS FOR SALE. 479-3280.

130 HEAVY EQUIPMENT AND MACHINERY

ALLIS-CHALMERS 6000 LB. fork lift on dual 15-inch wheels, $7900 or offers. Phone 383-1328.

JOHN DEERE 1010 TRACK Loader, $5500. 478-7296.

135 FARM IMPLEMENTS

IRON HORSE EQUIPMENT LTD.
Across from Farmers Market
Trans-Canada Highway
748-2809 Duncan
CABOTA.
B6000 All diesel 12.5 h.p. F.W.D. with front end loader. 4 models to choose from. See you at the Saanich Fair.

MASEY - FERGUSON FARM lawn and garden tractors. Light construction machinery. Your local dealer.
M and H Tractor and Equip. Ltd.
6429 Pat Bay Hwy. 652-1752

150 CARS FOR SALE

You Can Expect A Great Deal From . . .

Cornell
CHEV/OLDS
Cadillac
CHEVROLET TRUCKS
Sales/Service 385-5777

OPEN 'TIL 9 P.M.

OVER 75
OK USED CARS
To Choose From

CORNELL
CHEV - OLDS LTD.
3050 Douglas—385-5777
Dealer Licence D-3162

1963 MERCURY METEOR, MINT condition, E.T. Mags, G-60 Good-1951 Henry J, 2 door, good body. duals, new brakes, buckets, console new paint and body, new bumpers, Stereo and more! 478-8625.

MUST SELL
1964 Acadian Canso 2 dr Sedan, 6 automatic, radio, new tires. Runs well. Offers around $480 or best 383-9496.

1969 V.W. VAN, EXCELLENT MEchanical condition, will put through V.W. diagnostic if buyer wishes, $1,800 or best offer. 388-6326.

1963 MERCURY METEOR, RED-white hardtop convertible, 54,000 careful miles, radio, 6 new whitewall tires. $500 or offers. 383-3364.

1966 CADILLAC COUPE DE Ville, all power, including air, immaculate condition, $1,945. 477-3942.

'61 KHARMANN GHIA, REBUILT engine, good trans, good brakes, runs very well, but body needs work, $400. 384-7545.

RARE
1951 Henry J, 2 door, good body. No motor or trans. Offers around $240 or best. 478-9365.

'66 BUG, GOOD CONDITION, just been tested, asking $900. 592-2637.

1968 ENVOY EPIC, TESTED TILL June 1'76, ideal first car, asking $500, 478-3073. Phone after 6 p.m.

1967 4-DOOR SUNBEAM MINX, good running, 36,000 miles, $875. 598-1169.

1969 CHEV IMPALA 2 DR., H.T., p.s., p.b., radio, tested. Like new $1,895. 385-7806.

1965 CORSA 140 ENGINE. EXcellent condition. Asking $1500. 656-4745.

1969 SS NOVA 396
Immaculate 4-speed 375 h.p. Must be seen. 385-1201 or 758-7781.

'69 PLYMOUTH SPORTS FURY, power steering, power brakes, extras, 652-3388.

'74 VEGA ESTATE WAGON, 6,000 miles. $2,800. 478-2461.

150 CARS FOR SALE

EMPRESS
PONTIAC BUICK GMC TRUCK
Pontiac Buick LTD.

Used Car
INTERNATIONAL
WARRANTY
Effective Sept. 2, '75

A 12-month 12,000 mile power train warranty will be on the majority of our over 100 QUALITY used cars and trucks.

ADVANTAGES
—Covers engine transmission driveshaft and differential
—100 per cent parts and labor
—No deductible charge
—Repairs paid for by International warranty at the time of repair, not the customer
—Service across North America
—Protect your investment

The FOLLOWING UNITS HAVE the INTERNATIONAL WARRANTY COVERAGE.

74 VENTURA 4-door sedan, 6-cylinder automatic transmission, power steering, radio $4245
74 VENTURA 2-door sedan, 6-cylinder automatic transmission, power steering, radio $4145
74 VENTURA Hatchback 6-cylinder automatic, power steering, radio $4145
74 PONTIAC Catalina station wagon, 8-cylinder, automatic power steering, power brakes, power windows, factory air conditioning and stereo tape $5945
74 ASTRE Wagon, 4-cylinder, automatic transmission, radio, mag wheels, woodgrain accent $3945
74 ASTRE Hatchback 4-cylinder, automatic, radio $3545
74 ASTRE Coupe 4-cylinder, automatic, radio $3145
72 PONTIAC 4-door hardtop 8 automatic, power steering, power brakes, radio, factory air conditioning $4145
74 APOLLO 4-door sedan 8 automatic, power steering, power brakes, radio $4245
74 APOLLO 2-door sedan 8 automatic, power steering, power brakes, radio $4345
72 BUICK 2-door hardtop 8 cylinder, power steering, power brakes, radio $3145
74 OLDS Cutlass S 2-door hardtop 8, automatic, power steering, power brakes, radio, bucket seats, console, vinyl top $5645
74 OLDS Cutlass 2-door hardtop 8 automatic, power steering, power brakes, radio, brown with matching interior $4845
72 CHEV Vega 2-door, 4-cylinder automatic, radio $2345
74 FORD Pinto 2-door, 4-cylinder automatic, radio $3645
71 MUSTANG convertible 8 automatic, power steering, power brakes, radio. Yellow with black top $3645
74 VALIANT 2-door hardtop 6 cylinder, automatic, power steering, radio. Dark green with matching interior $4245
74 VALIANT 2-door hardtop 6-cylinder, automatic, power steering, radio. White with blue interior $4245
73 GMC ¾-ton pickup 8 automatic, power steering, power brakes, radio $4745
72 DODGE Dart 2-door hardtop, 6-cylinder, automatic, radio $3045

EMPRESS
PONTIAC BUICK GMC TRUCK
Pontiac Buick LTD.
382-7121
2867 DOUGLAS AT TOPAZ
Dealer Licence D-3182

1974 TOYOTA LANDCRUISER, still on warranty. 478-2015.

'64 FAIRLANE, $650 OR BEST offer. 478-5337.

68 VW VAN, 35,000 MILES ON new motor, $1895. 479-4618.

'64 MERC MONTCLAIR. OFFERS. 384-9008.

1970 GREMLIN IN TOP CONDItion. Asking $1575. Call 592-7732.

1962 MERC. GOOD TRANSPORtation. 598-2904.

150 CARS FOR SALE

200
New and Used Cars and Trucks
ON SALE NOW!!

—ALL USED CARS GOV'T TESTED
—CHECKED BY CAR CLINICS DIAGNOSTIC CENTRE
—CARRY 2-YEAR G.W. WARRANTY
—100 PER CENT FINANCING O.A.C.

1974
PINTO RUNABOUT
SALE PRICE
$2892
Stock No. 8539

'75 Valiant Duster
'75 Valiant
'75 Chrysler Cordoba
'75 Ford Ltd.
'74 Volvo GL
'74 Triumph TR6 Conv.
'74 Barracuda
'74 Chrysler New Yorker
'74 Sebring Plus
'74 Pontiac Ventura
'74 Datsun B-210
'74 Astre
'74 Cutlass
'74 Fury III
'74 Maverick
'74 Ford Pinto
'74 Plymouth Cricket
'74 AMC Gremlin
'74 Super Beetle
'74 Toyota Mark II
'74 MGB
'73 Buick LaSabre custom
'73 Dodge Polara
'71 Cortina G.T.
'71 Valiant
'71 Satellite Sebring
'71 Mercury Marquis
'69 Dodge Polara
'67 Rambler Rebel

PLUS MANY MANY MORE

ENSIGN
Chrysler-Plymouth Ltd.
DOWNTOWN YATES AT COOK
Dealer licence number D-3660
386-2411
Open Weekdays Till 9:00

MECHANIC'S SPECIAL, '67 Austin 1800, best offer to $295. New constant velocity joints, new U-joints, motor badly out of tune (timing out, loose tappets) but I think okay. 592-2191.

UNIVERSITY COSTS FORCE ME to sell '74 Satellite Sebring plus, 22,000. Power steering, power brakes, automatic, buckets, radials, sunroof, AM-FM tape, and more. Will sell immediately to first reasonable offer, 477-4537.

CORTINA WAGON
1968 Ford Cortina 4 door, deluxe wagon. Standard trans, offers. View at 412 St. Charles. 598-6605 after 6 p.m.

FOR SALE, 68 CORVETTE, brand new LT 1350, and turbo 400. Asking $5,500. Must be seen. 484 Foster, 385-4010.

'65 CHEVELLE MALIBU CONvertible, through test, few things to be done but for $250 see at 1645 Burton St.

61 MORRIS OXFORD, GOOD condition. Great for student, $350 firm, 479-4223.

1969 MUSTANG FASTBACK, AUtomatic, $1895. Phone Dave. 595-8286.

1961 CHEV, EXCELLENT CONDItion. Asking $500 or best offer, 388-5987 or 479-1298.

1965 LINCOLN CONTINENTAL Needs work. Excellent interior. $750 or nearest offer. 479-6254.

1961 COMET, 4 DOOR, 6 CYLINder automatic, $400 or reasonable offers. 478-5146.

'68 TRIUMPH CONVERTIBLE, offers, 384-9008.

1962 ENVOY NEEDS MOTOR, offers. 384-0055.

NOVA FOR SALE, ASKING $2000 598-8131 or 478-5621.

1974 MAZDA 808 STATION Wagon, 8400 miles. $3400. 478-5338.

150 CARS FOR SALE

peter pollen ford
FORD

SEVEN-DAY MONEY BACK GUARANTEE

75 MAVERICK 4-door sedan, 6-cylinder, automatic, power steering, radio. $3995
75 METEOR Rideau 500 4-door. Fully equipped $4895
75 ASTRE Station Wagon, radio. Automatic transmission. 7000 miles $4195
74 BUICK Regal 2-door hardtop $4995
74 TOYOTA Corona. Air conditioning $3495
74 CHRYSLER Newport. Air conditioning $4795
74 TOYOTA Corolla SR5, radio $2995
74 FIAT 128 $2895
74 VW Camper deluxe, only 2,000 miles $6195
73 PONTIAC Parisienne Brougham 2-door $3395
73 CHEVY Impala 2-door hardtop $3195
73 PONTIAC LeMans 4 door $3395
73 DART Swinger hardtop $3495
72 CHRYSLER Newport Custom $3295
72 FORD Ranchero $3395
71 VW Fastback $2095
71 COMET GT. 3-speed $2095
71 MUSTANG hardtop, automatic $3295
70 VW Station Wagon, automatic $2195
70 CHEV Impala $1995
69 CHEV Sedan $1595

PETER POLLEN FORD SALES LTD.
VICTORIA, B.C.
1060 Yates 384-1144
Dealer Licence Number: 3073

We have a good selection of new
Triumph TR 6's
Priced from $5790
Many colors to choose from.

Good Selection Of Quality Used Cars

PLIMLEY
BRITISH CAR CENTRE
1010 Yates 382-9121
VICTORIA, B.C.
Dealer Licence Number D-1777

69 NOVA SS BIG BLOCK 396, new rebuilt transmission, 4 speed, new clutch, cam 375 HP, headers, solid lifters, high rise with 780 double pump face, 60 series on vette rims, positraction. Asking $2,895. Phone 656-6510. Sidney between 5:30 and 7.

1938 PLYMOUTH BUSINESS coupe, original, tested, runs well, some body work. Located at 805 Heywood, must sell, best offer to $2000. All calls after 7:30 p.m. answered. 384-3545.

NEED A SECOND CAR?
Clean stock, '70 Epic GT, 2,000 CC, overhead cam engine, twin carbs, 39,000 miles. Excellent mechanical condition. 30-35 MPG. Needs paint. Asking $1,000. 477-8879 after 5.

WE FINANCE ANYONE
65 PONTIAC auto. $150 down 8 mo. pm'ts. of $50, F.P. $550
PALM MOTORS LTD.
2936 Douglas D-1840

68 BEAUMONT, SD 396, M22 4 speed, Hurst competition stick, rebuilt heads, new clutch, power steering, power brakes, $1775 or nearest offer. 388-9325.

VALIANT CONVERTIBLE, '66, bronze acrylic paint, new rubber, mechanically A-1, $1250 firm. 478-7608.

1974 VOLVO 144 GL, AUTOMATIC, sun roof, Metallic beige, estate car, 2,300 miles. Show room condition. $6,000. 592-0371.

1966 RAMBLER, 4-DOOR, RADIO, automatic, one owner, $595. 477-4962.

'62 VALIANT, AS IS, $300, PHONE between 6-8, 383-9751, or 508-5364.

1964 MALIBU, REBUILT 283 auto., $750. 478-1432.

'60 OLDSMOBILE, A1 SHAPE, phone after 6 p.m., 478-6159.

'72 DATSUN 510, $1,900 OR BEST offer, 598-1375 after 5 p.m.

'62 CHEVROLET, RUNNING order. $150. 478-4881, after 5.

69 CAMERO, 350 AUTOMATIC. Green, $2800. 383-6910.

150 CARS FOR SALE

VICTORIA DODGE CHRYSLER
ON YATES

JUST ARRIVED

FINAL ALLOTMENT FROM FACTORY OF 1975 STATION WAGONS.
GET IN ON THE BARGAINS WHILE THE SELECTION IS AT ITS GREATEST.

BRAND NEW 1975 DODGE COLTS

FROM $3288
$88 DOWN
$88 PER MONTH
for 48 months on approved credit

USED CAR COMPACTS

74 Dodge Colt 2-door, automatic $2975
74 Maverick 4-door sedan, low miles $2975
72 Datsun station wgn. $1975
72 Cortina 4-door sedan $1875

HOURS
9-9 Monday - Friday
9-5 Saturdays

VICTORIA DODGE CHRYSLER
819 YATES
384-8174
Dealer Licence No. D-26252

INFLATION FIGHTERS

66 CHEV Automatic	$ 750
65 COMET Automatic	$ 716
66 DODGE Automatic	$ 615
65 FAIRLANE Hardtop	$ 600
69 FORD Hardtop	$1181
67 PONTIAC Automatic	$ 591
66 FALCON	$ 693
65 MERCURY Stn. Wgn	$ 793
66 CHEV	$ 270
67 PLYMOUTH	$ 571
66 CHEV Impala Auto.	$ 873
65 PONTIAC	$ 452
67 CORTINA	$ 450
66 PONTIAC	$ 604
61 CORVAIR Automatic	$ 308
64 COMET Stn. Wgn.	$ 224
69 METEOR Automatic	$1272
69 CHEV Impala	$1402
66 BUICK Wildcat	$ 551
68 PONTIAC Stn. Wgn.	$ 769
67 FORD Stn. Wgn.	$ 940

PALM Motors Ltd.

2936 DOUGLAS
at Burnside
386-8385 D-1840

Wille Motors

74 BRONCO wide tires	$4895
73 CAPRI 4-speed, V-6	$3295
73 FORD Ranchero G.T. Air.	
72 SATELLITE S.W., A.T.	$2995
72 DODGE ½ ton PU	$2695
70 MAVERICK 6, auto.	$1895
69 DODGE ½ T., V 8, AT	$2195
69 PLY. FURY III H.T.	$1695
67 CAMARO 327 auto.	$2395
65 CHEV Window Van	$1295
65 VALIANT SIGNET	$1395

TRANSPORTATION SPECIALS YOUR CHOICE FOR ONLY $495

65 AMBASSADOR	$495
65 CHEV. V-8, Auto.	$495
65 MORRIS 4-speed	$495
65 DODGE ½ ton Pickup	$495
64 METEOR S.W., V-8, A.T.	$495

WILLE MOTORS LTD.
Dlr. D-7366
3240 Douglas at Cloverdale 382-2313

1973 ASTRE SAFARI WOODY station wagon, 4 speed, radio. $2795. B. Madsen Motors Ltd., 2691 Sooke Rd. 478-5011 D.L. 1668.

1963 CHEVY II, 4-DR. ECONomical 6, automatic, radio, excellent condition all round. 384-6915 or 477-2260 after 5 o-clock. $795.

CONVERTIBLE
1966 Plymouth Fury III, V8, P.S., P.B., automatic, rebuilt engine, $850. Must be seen. 477-8949.

1967 WHITE MUSTANG, EXcellent condition, 6-cylinder, 3-speed and radio. $1,700 or best offer. 479-5988.

1964 F85 OLDSMOBILE, ONLY 80,000 miles. Very good condition. Best offer. 642-3923 days, 642-3577 evenings.

1955 CHEVROLET, DEPENDAble work car. Tested, $200. Offers. Ted, 382-6661.

1960 ANGLIA WITH 1962 MOTOR, good transmission, runs, $50. 478-9183.

'65 TRIUMPH HERALD, 40 MPG tested, good running order, $600. 652-5702, 592-4306.

1971 VOLKSWAGEN BUS, WITH radio, good for camper, excellent condition, offers. 592-6111.

1972 DATSUN, 510, RADIALS, standard, 4-speed, tape deck, radio. Best offer. 592-2554.

'69 CADILLAC FLEETWOOD Brougham, 383-7730, for appointment to view.

1973 VEGA GT HATCHBACK, 4-speed, $2,700 or offers. 592-7428.

1970 VW STATION WAGON, FUEL injection, $2,200. 477-1658

TRIUMPH GT6, 1968, $2200 OR nearest offer. 477-6351.

1966 VW, NEW MOTOR, SHOCKS. Good condition, $900. 477-0759.

1960 KARMAN GHIA $600. PHONE 384-5176

1963 VOLKSWAGEN, $425. 598-5435.

METRO TOYOTA

YOU DON'T Have to go any further!

CANADA'S LARGEST TOYOTA DEALERSHIP

73 Blazer
74 Ford Galaxie
74 Apollo
69 Dart
74 Sun Bug
68 Oldsmobile
73 Celica ST
70 Monte Carlo
72 Mark II
74 Bobcat
73 Torino Wgn.
73 Javelin
73 Gremlin 'X'
74 Chev Hardtop
73 Torino
73 Ranchero
69 GTO
74 Capri
73 Olds Royale
68 Beaumont 4 dr.
72 Corolla
69 Corona

REMEMBER at METRO
NO REASONABLE OFFER REFUSED!

OVER 150 ESSO TESTED USED CARS.

100% FINANCING O.A.C.

CALL NOW!
386-3516

Metro Toyota Ltd., 625 Finlayson. Dealer Licence D 3676.

METRO

ALFA ROMEO SUPER LOT In Sidney

656-1105

CARS

73 Olds Delta
72 Pinto Runabout
72 Capri
71 Plym. Satellite
71 Datsun Sedan
71 Mazda
71 Datsun Wagon
70 Corona
69 Plymouth
68 Meteor
68 Cortina
67 Chev Wagon
66 Plymouth Convt.

SPORTS CARS

74 M.G.B.
73 TR 6
73 M.G.B.

TRUCKS

74 G.M.C. ½-Ton
74 Ford F250 (2)
74 Ford F100
73 Blazer
73 Chev 4x4
73 Ford F100
73 Datsun PU Camper
72 Ford F250(2)
72 Jimmy 4x4
72 Dodge P.U.
69 Chev P.U.

VANS

73 Chev
73 Dodge Van
72 Econoline

MANY MORE TO CHOOSE FROM

656-1105

Metrocan Holdings Ltd., Beacon Ave., Sidney, B.C. Dealer Licence No. D3687

METRO

McCALLUM
DATSUN
VOLVO
McCALLUM

McCallum Motors Ltd.
1101 YATES AT COOK
382-6122

More Spirit Per Gallon

1975 Datsun B210S $3155

71 Pontiac GTO 454 V-8, auto., P.S., P.B., console, vinyl roof $3795
75 M.G.B. 4-spd., radio, radial tires, only 400 miles $5195
74 VOLVO 2 Dr. AM-FM radio, air conditioning. $5395

COLWOOD LOT
1836 Island Highway
478-1741

71 TOYOTA Corolla 1200 S.W. 4 spd. trans. $1295
66 RAMBLER Classic 770, S.W. V-8, A.T., P.S., Radio, roof rack $1095
66 FALCON S.W. 6 cyl., A.T. Radio. $1295
67 PLYMOUTH Fury III 9 Passenger S.W. V-8, A.T., P.S., P.B., Radio. $1095
68 PLYMOUTH Fury I, 4 dr., V-8, A.T. $1095

MANY, MANY MORE TO CHOOSE FROM

BUSINESS HOURS
MON.-THURS. 9-9
FRI.-SAT. 9-6
Dealer Lic. D-4849, D-3111

Parkdale
FIAT
SAAB

USED CARS

1973 MUSTANG
302 V-8, power steering and brakes, tape deck, radio, floor shift
$3695

1970 DATSUN
1600 2-dr., mag wheels, radial tires, performance engine, modified suspension (Mulholland) radio
$1995

1968 FIAT
850 Spyder, dark green, sporty, economical convertible
$1395

PARKDALE MOTORS LTD.
2151 BLANSHARD
By the Arena
386-2277 D.L. 4699

WE BUY USED CARS
SPORTS
IMPORTS
SMALL DOMESTICS
CASH!!

1973 TOYOTA 1600, 2 DOOR, PERfect condition. Michelin tires. Equipped with tow bar and wiring for towing by motor home, $2460. 656-3676.

MUST SELL
1972 Mustang Grande, 1973 Toyota Celica, both fully equipped, and in excellent condition. Best offers. 477-8868.

1968 PONTIAC STATION WAGON. V8, Auto., P.S., P.B., $1495. B. Madsen Motors Ltd. 2691 Sooke Rd. 478-5011. D.L. 1668.

1973 CAR OF THE YEAR VEGA GT sports rally, 4 speed hatchback, offers. Call 383-2363 after 5:30.

SAVE OVER $1,000
'75 BUICK SKYLARK, LOADED, under warranty, $5,000 firm. 384-3474.

1972 PINTO SQUIRE WOODY Station wagon, auto., radio, $2495. B. Madsen Motors Ltd. 2691 Sooke Rd. 478-5011. D.L. 1668.

1967 VOLVO 144, IN EXCELLENT condition throughout, radial tires, radio, 4 speed, just tested, $1995. 388-6013.

1974 VALIANT 4 DOOR AUTOmatic, economy slant 6. P.S. radio, vinyl top, 11000 miles, $3500. Phone 479-8779.

65 VW CAMPER, RECENT REbuild, radials, new brakes, propane heater. Must sell, $1000 firm. 592-3121.

67 FALCON SEDAN. 6 AUTOMATic, very clean, good running condition, $850. 658-8494.

1954 CHRYSLER WINDSOR, VINtage car, $1200 or offers. Reply Victoria Press Box 388.

57 CHEV 283, IMMACULATE condition, custom interior, must be seen. 477-3207.

1974 PINTO STATION WAGON, plus utility trailer, many extras. $3,600 cash. 384-6296.

62 VW, REBUILT ENGINE, NEW paint, new brakes, $600 or best offer. 477-0633 after 12.

1967 AUSTIN 1100, RADIO, NEW tires, good condition. $795. 382-8094.

Speedway
VOLKSWAGEN
PORSCHE • AUDI

YOU NEED SOMEONE LIKE SPEEDWAY

ON YOUR SIDE

WITH LOW MILEAGE DEMOS AND QUALITY USED CARS

75 Rabbit 4-door, sun roof
75 La Grand Beetle
75 Custom Beetle
75 Audi 100, air
75 Porsche 914
75 Porsche 911 Targa
75 Audi Fox S.W.
75 Westfalia camper
74 Westfalia 100, sun roof
74 Olds Cutlass Supreme
74 VW 7-pass. bus
74 Triumph Spitfire
74 VW Thing
74 Dasher
73 Plymouth Sebring 4 special
73 Maverick, 4 Door, Auto.
73 VW Van camperized
72 Vega, 2 Door, Auto
72 911 Porsche
71 Pinto
72 VW Super Beetle, auto.
72 Mazda 2-dr. auto.
71 VW Van
71 Toyota auto.
70 GMC Truck—Canopy
70 Viva wagon
70 Mazda wagon
70 VW Beetle
70 VW Squareback rebuilt motor
69 Datsun, 4 door
69 Beetle deluxe
69 VW deluxe (black)
68 Mercedes Benz, Diesel
68 Austin 1800 4-door
68 Olds 4-door ht.
67 Dart, Auto.
66 Vauxhall
66 Cortina, 4 Door, low miles
66 Porsche 911-S
66 VW camper
66 VW Fastback
66 VW deluxe
66 VW custom
65 VW
66 VW camper
62 Austin Healey
62 Valiant 6, auto.
61 GMC panel
60 Austin Healey
58 Corvette
58 Edsel
58 Mercedes SL
589 VW Van

Speedway Motors Ltd.
971 Yates at Vancouver
Dealer Licence Number D-3141

385-2415

MAYNARD'S
Vintage and Classic Car
AUCTION
SAT., SEPT. 27th
VANCOUVER, B.C.
Consignments for this sale are being accepted. R. Hugh Lyle, 824 Fort St., 388-7871.

OPPORTUNITY
At a Reduced Price
1974 VOLVO Model 145 Station Wagon. Finished in green, with tan interior. This is a one owner vehicle and in immaculate condition. Phone KEN ALGER for an appointment to view. EMPRESS PONTIAC BUICK LTD. 2867 Douglas at Topaz 382-7122 or (Res.) 477-6308. D-3182.

SHOW ROOM CONDITION, THIS 1973 Maverick has only 8,900 miles. 6 cylinder, poyer steering, power brakes, radio, vinyl roof, body side moldings, radial tires and wheel covers. Ror appointment call Bob Dobish, 592-2471, 478-5784. DL 1461.

MUST SELL BEAUTIFUL '66 IMpala SS, 2 door, power steering, power brakes, V8, buckets, console, automatic, vinyl top, dual exhaust, radio, good rubber, tested. Best offer accepted. 477-2933.

BUY HERE! PAY HERE!
67 FORD auto. $200 down
10 mo. pm'ts. of $50, F.P. $700
PALM MOTORS LTD.
2936 Douglas D-1840

BENTLEY S1 SALOON 32,000 REcorded miles, excellent condition throughout, Superior Auto and a sound investment. Reply Victoria Press Box 367 to view.

AIR CONDITIONED, 1973 CHEVY 9-passenger station wagon, 33,000 miles, 350 V-8 automatic, power steering, power brakes, roof racks, $3,950 or offers, phone 112-753-7432.

'56 FORD CLUB COUPE
Completely restored, all stock, all new, Mint condition. Must be seen. Interested parties only please. 385-2022 or 479-4697.

CHEVELLE, SS454, 1972, MINT condition, cowl induction, new paint, radials, headers, shifter, cregar accell, trans go, $4,200 or best offer, 656-5337.

1970 FIAT 124 SPORT, 60,000 miles, radio, super condition, $2,350 or best offer. 598-4058 after 5.

URGENT — MUST SELL 1969 MGB. Immaculate, Original condition. Many extras, For details phone 658-1091, after 5 p.m.

1971 MAVERICK 2 DOOR SEDAN, V8 automatic, mags, FM, and 8 track stereo. $2,300 or best offer. 656-5688.

1967 CAMERO SS, 327 AUTOMATic, headers mags in immaculate condition, offers. 479-1609.

1964 VALIANT 200, 2-DOOR, AUtomatic, slant 6, immaculate. 477-2480.

1971 TOYOTA COROLLA 1200, AUtomatic, 24,000 miles, $1750 or best offer. 382-6069 after 6 p.m.

'69 COUGAR, AUTOMATIC, GOOD condition, $2,000 or best offer. 595-1359 after 6 p.m.

'64 METEOR CONVERTIBLE, excellent condition. New top. $950. 595-8791.

VERY DELUXE '69 LTD Country Squire wagon, one owner, well maintained. $2000. 477-6357.

1969 FIAT 850 FASTBACK, 1 woman owner, excellent mileage, radio, tested. $1,150. 598-1105.

1963 VOLKSWAGEN DELUXE good condition $575. Must sell. 386-6529.

1969 DATSUN STATION WAGON, 510, $1,500 or best offer. 478-1362.

Garden City Auto Sales

GENERAL MANAGER
Harold D. Jamison

75 Trans Am
74 Javelin
74 Nova
74 Roadrunner
74 Camaro
73 Safari Wagon
73 Chev Wagon
73 Valiant Scamp
73 Monte Carlo
73 Cutlass
72 Challenger
72 Malibu
72 Ford Wagon
72 Celica 4-spd.
71 Demon
71 Ford 2-dr.
70 Chevrolet
70 Roadrunner
69 VW Beetle
69 Toyota Corona
69 G.T.O. Conv't.
67 Firebird Conv't.
66 OLDS Delta 4-dr. Full Power

'TRUCKS'

75 Ford ¾ Ton Van
75 G.M.C. Sprint
74 G.M.C. Sprint
73 Westphalia
71 G.M.C. ¾ Ton
71 G.M.C. ½ Ton

HAVE THE CAR CHECKED BY YOUR FAVORITE MECHANIC OR OUR SERVICE DEPT.
While You Watch At Our Expense

A BETTER PLACE TO BUY
A BETTER CAR — TRUCK
No Reasonable Offer Refused

Garden City

Sales — Service Ltd.
2978 Douglas
382-9111
DLD 3790

PRACTICALITY
1972 Vega, GT, wagon, 2300 c.c. 25,000 miles. Good economy, good looks, and very good performance. $2600. 383-7258. 68 Chev El Cammino, 327 4-speed. V.S. mags, tape deck, gauges, spare wheels and tires $2800. O.B.O. 743-9427 after 6 p.m.

1967 PLYMOUTH FURY III, 69,000 miles. excellent condition inside and out and under hood. New tires. power steering, power brakes, radio and many more extras. $1,450. 592-0439.

MUST SEE, '69 DODGE CORONET 440, ¾-race cam, Isky lifter, hi-jackers, good tires, tape deck, tinted glass. Immaculate paint job, brakes redone. Must sell, $2200 or offers. 656-3837.

1967 AUSTIN 1100 REBUILT transmission, new starter, generator, alternator battery tested 'till August 1976. Very good running condition, $650 firm. 598-6506, 345 Arnold Ave.

1972 CHARGER, V-8, AUTO., P.B., P.S., vinyl top, radio, 53,000 miles, $2,695. 1972 Chevelle 4-door, V-8, auto., P.S., P.B., radio, $2,200. MDL 3935, 748-8768.

59 CHEVROLET APACHE, 1 TON on duals, 4 speed, 6 cylinders 10 ft. box $600. 8965 Lochside Dr., Sidney. 656-4081.

1967 MERCURY CALIENTE 2-door hard top V-8, automatic, power steering, radials, tested, immaculate, $1,050 or best offer. 479-1834.

'61 AMERICAN RAMBLER, TESTed, new clutch, one owner. Two snow tires extra. Economical on gas, no oil drip. $500 cash or nearest offer. 383-8356 after 5 p.m.

1971 BUICK ESTATE WAGON, air, vinyl top, cruise control. All electric, new steel belted radials. 35,000 miles, immaculate, $4,400. 382-3253.

1969 BUICK 400 G.S., BUCKET seats power steering, power, very clean, $2000 or nearest offer 656-3712.

'69 VALIANT, 6-CYLINDER auto., P.S. and P.B., 4-dr. sedan. Very clean. Offers to $1625. 383-6875.

1973 GREMLIN X, 3-SPEED 258, 6 cylinder. Nice looking and easy on gas. Asking $2,750 or nearest offer. 383-9520, ask for Bart.

'65 OLDS CUTLASS, CANDY apple red with white interior, two-door hardtop, automatic, $950, 388-9417.

'65 CHEV BISCAYNE, 6-CYLINder standard. Good mileage. Excellent condition, 479-2563 or 383-6886.

73 FORD CUSTOM 500. POWER steering, power brakes, radio, rear defogger. V-8 automatic, $2495 or offer. 478-2512.

COLLECTORS — 1958 MG MAGnet, last year made, motor good, needs refurnishing, 478-5449.

1974 VOLVO 142. TAPE DECK, FM radio, 4 speed. 18,000 miles, immaculate, $4800. 477-5523.

'68 CORTINA, AUTOMATIC, very reliable, sacrifice, first $1,050 cash takes. 479-4970.

1928 FORD COUPE, 85% COMplete, disassembled, $600. 385-8979 after 4 p.m.

'66 ACADIAN STATION WAGON, 283 factory 4-speed. Best offer. 479-7535.

1969 DATSUN 1600, 4 DOOR sedan, 4 speed, radio, $875, or best offer. 477-3860.

1971 CAPRI, 4 CYLINDER, 4 speed, 29 mi. per gal. $2300, 478-7296.

'69 MGB, RADIALS, EXCELLENT throughout. 4053 Valerie Place. 479-6977.

'66 VALIANT CUSTOM 200, V-8 automatic, new paint, 59,000 miles, $1200 or best offer. 479-7778.

'68 CORTINA, GOOD CONDITION, low mileage, radio, $950. 592-3220.

'61 CADILLAC, $450 OR OFFERS. Call 384-5629 after 5:30.

'65 MUSTANG, 289, TUNNEL ram, offers or trade, 592-4162.

'65 MUSTANG, 289, 4-SPEED, offers, 592-4162.

1956 CHEV FOUR-DOOR SEDAN, some body work required, 383-5538.

'73 VEGA RALEIGH GT, LO mileage, 479-4064.

'75 DATSUN 610 WAGON WITH radio and extras $5,000. 595-3662.

'66 BUICK SKYLARK, IN GOOD condition. $800. Call 479-7085.

'69 VW FASTBACK, LIKE NEW, a bargain at $1,695. 478-6236.

1962 CHEV BISCAYNE AND 1958 Vauxhall, tested. 656-1149.

THREE POINT MOTORS
Mercedes-Benz
DATSUN

IMPORTS

75 HONDA CIVIC
Silver, 6,000 miles, radio $3,195

75 PORSCHE 914
Yellow. 6,000 miles, Targa top, appearance group, AM-FM stereo $7,395

74 DATSUN B210
Blue, 13,000 miles, radio $2,895

74 TOYOTA
Brown Corona 4 door, 8,000 miles $3,795

73 DATSUN 610
Yellow wagon, 17,000 miles, new Michelin radials, radio $3,595

73 DATSUN 610
Dark blue 2 door hard-top automatic $3,395

73 VW CAMPER
See this one if you're in the market for a camper! 12,500 miles $6,895

72 CORTINA 'L'
Red 2 dr., radials $1,695

72 DATSUN 1200
Blue, automatic $2,295

72 DATSUN 510
White wagon, radio $2,595

71 TOYOTA 1600
Yellow coupe, radio $1,895

70 MAZDA 1800
Blue sedan $1,795

68 VAUXHALL
Viva automatic, 44,000 miles $1,195

DOMESTICS

73 VALIANT
Scamp 2 dr. hardtop, vinyl top, automatic, radio $3,495

73 MERCURY
Montego MX 2 dr. hardtop, bucket seats, automatic, power steering, power brakes, radio $3,695

73 OLDSMOBILE
Omega hatchback, vinyl roof, automatic, power steering, power brakes, stereo, Ralleye wheels $3,695

73 PONTIAC
Lemans Safari wagon, automatic, power steering, power brakes, AM/FM $3,995

71 DODGE
Polara sedan, automatic, power brakes, radio $2,295

69 OLDSMOBILE
Cutlass, 40,000 miles, automatic, power steering radio $2,695

2620 GOVERNMENT
at HILLSIDE
385-6737
OPEN 'TILL 9 P.M.
Dealer's licence D1925

GEM

73 CATALINA 2-dr. HT	$3195
73 CHEV IMPALA 2-dr. HT	$2695
73 CHEV Bel-Air 4-dr.	$2595
73 CHALLENGER 340 Auto.	$4295
73 FORD Galaxie 500 4-dr.	$2595
72 VOLVO 164-E 4-dr. O-Dr	$4295
72 DODGE Monaco S-W Air	$3295
72 VEGA 2-dr. 4-speed	$1795
72 DODGE Polara 2-dr. HT	$2395
71 PONTIAC 2-dr. HT. 6 cyl.	$1995
70 PLYMOUTH Stn. Wgn.	$1795
69 LTD S-W. Immaculate	$2695
69 PONTIAC 4-dr. 6 Auto.	$ 495
69 FAIRLANE 4-dr. 6 Auto.	$ 795
69 VAUXHALL 2-dr. Auto.	$ 450
68 PLYMOUTH 4-dr. Auto.	$ 595
67 NEW YORKER 2-dr. HT	$ 995
67 MUSTANG V-8 Auto.	$1195
65 WILDCAT 4-dr HT	$ 695

GEM MOTOR SALES
480 Esquimalt 382-7195
D-2264

J. C. MOTORS

73 MAZDA Rotary 4-speed	$2495
73 PINTO 4-speed	$2395
72 CORTINA Wagon	$1995
72 CELICA 4-speed	$2695
72 VEGA 4-speed	$1695
70 FORD ex-cab	$ 695
69 FAIRLANE GT. Auto	$1695
69 FORD H.T., V-8, auto	$1895
68 CORTINA 4-speed	$ 995
68 FORD LTD H.T.	$2195
68 FIREBIRD V-8 auto.	$2395
68 BUICK Skylark htp.	$1695
67 METEOR Convertible	$2395
67 CAMARO V-8 A.T.	$2395

J. C. MOTORS Ltd. D-3246
837 YATES ST. 384-0921

1967 PLYMOUTH BARRACUDA, fastback, 2 door hardtop, 3 speed console, automatic. Stock 273 formula S. 4 barrel, 68,000 miles. tires, paint, body and interior in excellent shape. Must sell, nearest offer. 592-1756.

PRIVATE SALE: 1973 MONTE Carlo Landeau Coupe, 19,000 miles fully equipped including factory air, power windows, swivel bucket seats, and console, excellent condition, $4,500 or best offer. Phone 112-753-7432 after 5.

1968 LTD, V-8, 390, 2-DOOR hardtop, automatic, power steering, power brakes, 95,000 miles. Excellent running condition. Tested. $1,250 or nearest offer, 478-0286.

MUST SELL 1972 AMBASSADOR "SST" station wagon, P.S., P.B., automatic transmission, radio, in good condition. Phone Duncan 748-1352.

DELUXE 1973 RIDEAU 500, STAtion wagon, 35,000 miles. Power brakes, power steering, roof rack, adjustable mirrors, power rear window. $3,500. 385-0625.

1967 FORD 289, AT, RADIO, NEW brakes and muffler. Good rubber. Just tested. Quick sale. $495. Phone 652-2656.

1965 LESABRE, POWER STEERing, power brakes, radio, automatic, V-8, $200. 383-5182.

1969 DATSUN 510, FOUR DOOR sedan, radio, four-speed, must sell. 386-6529. $1,050.

1965 CONVERTIBLE CARAVELLE with 1971 motor and transmission, $850 or best offer. 384-1890.

1969 MAZDA 1500 SEDAN, VIEW at 108-1233 Fairfield. Best offer by Sunday takes. 386-0421.

1964 BEAUMONT, 2-DOOR, BUCKet seats, radio, $525 or best offer. 382-8043.

1972 COLT, 4-SPEED, LOW MILEage, good condition. 384-7281.

1966 ACADIAN, ASKING $800, IN good running condition. 598-8396.

1966 CYCLONE GT, 427 SHELBY, 4-speed, $1,795 or offer. 478-2512.

1954 VW WITH 1965 ENGINE. $600 or offers. 592-7010.

Brian Holley MOTORS LTD.
FIAT
VOLVO

VOLVO CANADA COMPANY & USED

VOLVO SALE

1 WEEK ONLY
Aug. 25 to Aug. 30

GREAT SAVINGS
On All These Specially Maintained Volvos

DON'T BE DISAPPOINTED
COME IN EARLY

75 VOLVO 244 DL
Metallic blue, 4 speed, over-
SOLD
power brakes, AM-FM Multiplex radio and more.
NEW PRICE $7948
SAVE $800

75 VOLVO 164
Beige metallic, automatic, factory air conditioning, power steering, power brakes, luxurious crushed Velour seats, AM-FM stereo, sun roof, quartz headlights.
NEW PRICE $9611
SAVE $614

75 VOLVO 244 DL
Blue metallic, automatic,
SOLD
NEW PRICE $7484
SAVE $436

75 VOLVO 244 DL
Dark blue, automatic, AM radio, power steering, power brakes. Mileage 6900.
NEW PRICE $7473
SAVE $605

75 VOLVO 245 WAGON
Dark green, 4 speed, factory air conditioning, AM-FM radio, roof rack, Quartz headlights, wheel trims. Mileage 1600.
NEW PRICE $8404
SAVE $500

74 VOLVO 142S
White, 4 speed, fuel injection, radial tires. Looks and runs like a new car with only 18,000 miles.
WAS $5995
NOW $5760

70 VOLVO 142S
Red, 4-speed, 2-door sedan.
SOLD
WAS $3195
NOW $2995

SALE ENDS AUG. 30

SERVICE - PARTS
8 A.M. - 9:30 P.M.
MON. THRU SAT.

Brian Holley

3319 Douglas
at Cloverdale
384-1161 Dealer Lic. D-3170

Strait MTRS

71 Mustang	$3095
69 Vauxhall	$ 995
69 Cortina GT	$1295
69 Toyota Crown	$1595
69 Fairlane	$1395
67 Ford Custom	$1195
67 Dodge Polara	$ 995
65 Dodge 9-pass. S.W.	$1195
65 Valiant	$ 995
63 Valiant	$ 795

SPECIALS
THE FOLLOWING ARE AS IS:

68 Montego Conv.	$700
66 Ford Galaxie	$550
65 Plymouth	$450
64 Pontiac	$300
64 Ford Falcon Van	$995
63 Mecury	$444
61 Austin Cambridge	$325

STRAIT MOTORS LTD., D-3417
1513 QUADRA AT PANDORA
384-8191

1968 CHEV EL CAMINO 6 CYLINder automatic. Custom top, excellent condition. $2,100. Offers. 656-5337.

1965 VOLKSWAGEN WINDOW van, no rust, runs like top. $1395. 388-7642.

1963 STUDEBAKER, 6 CYLINder, 4-door, tested, radio, runs well, economical. $300. 388-7642.

1971 CHEV POWER STEERING, power brakes, low mileage, $2,100 or best offer, 386-0134.

T-BIRD
'70 4-DOOR, 26,000 MILES, LOADed. $4,000 or best offer. 383-3203.

1970 MERCURY MONTEGO MX, 2-door hard top, 302, immaculate, $1,875. 652-2966.

'62 FORD FALCON, NEW clutch, tested 'til May '76. 383-1609 after 5 p.m.

GAS SAVER
'60 Volkswagen. 386-0818.

'66 VOLKSWAGEN, GOOD CONDItion. 383-9915.

'65 OLDS F85 CUTLASS. $500 OR best offer. 385-6877.

71 SUPER BEETLE, LOW MILES 382-1473 after 5 p.m.

1968 DODGE MONACO, 318, MUST sell $600. 595-2258.

70 VW GOOD CONDITION, $1400 or best offer. 656-2879.

HORWOOD MAZDA

BRAND NEW

75 MAZDA

1600 c.c. O.H.C.

ONLY $3295

SHOP AND COMPARE!!

ALL CARS PRICED

68 COUGAR
59 CRESTA
70 MAZDA R100
74 HORNET, Auto.
67 CORTINA G.T.
74 PINTO, auto.
71 FIRENZA, auto.
73 FORD 9-PASSENGER club wagon, exceptional.
68 OLDS Vista Cruiser
74 CHEV ¾-ton V-8, P.S., P.B., A.T.
64 VOLKS Bug
67 AUSTIN 1800

OVER 60 CARS TO CHOOSE FROM

BANK OF B.C. FINANCE

HORWOOD MAZDA
385-1451
810 Johnson at Blanshard
Dealer License Number D-3273

AMC

"GOOD GUYS" SPECIAL!!

Brand New
1975 HORNET
6-Cyl. Automatic
$3995

PLUS "The Good Guys" will supply the extended buyer protection plan "FREE OF CHARGE".

Look at these Wagons!!
'69 VOLKS Stn. Wagon
'74 ASTRE Wagon
'74 HORNET Wagon
'73 FORD Torino Wagon
'73 CHEVELLE Wagon
'74 MERC Colony Park
'72 DATSUN Wagon

Call an "AMC Good Guy"

REG MIDGLEY

MOTORS LTD.
736 Cloverdale
385-8756
Dealer Lic. D3785

DePAPE

xxxxxxxxxxxxxxxxxxxxxx
Victoria's ONLY INDOOR CAR LOT
xxxxxxxxxxxxxxxxxxxxxx

75 Ford Granada
Ghia, 351 auto, P.S., P.B., P.W. air, tape.
74 Firebird
4 spd., P.S., P.B. Mags. Hurry.
73 Oldsmobile Toronado
Air, stereo, full power.
73 M.G.B.
Radio, Sharp!
73 Toyota Celica
Auto, deluxe interior. Bargain.
73 Triumph TR6
72 Triumph GT6 O'd
72 Pontiac GTO
Console, auto, P.S., P.B., P.W., Power Seat, vinyl.
71 MG MIDGET
Radio, low mileage.
71 Cadillac
Coupe, vinyl top, loaded.
70 Mustang Conv.
351, V-8, auto., P.S., P.B.
70 Dodge Dart
318 Motor, auto, P.S., P.B., mags.
68 Vauxhall
Station wagon, runs great
68 Datsun 1600
4 sp., radio, tape, clean.
66 Buick Skylark
350, V-8, auto. P.S., P.B., clean.

MANY MORE TO CHOOSE FROM

9 a.m. to 6 P.M.

xxxxxxxxxxxxxxxxxxxxxx

DePAPE MOTORS LTD.
760 JOHNSON ST.
384-8035 Dlr. D-1792

FAMILY SPECIAL
1971 Volkswagen Bus, with only 29,000 milts and in immaculate condition. Hurry on this one. Phone Charlie Peterson for personal service at Empress Pontiac Buick Ltd. 382-7121 or residence. 592-0458. D.L. 3182.

S&H TOYOTA

VICTORIA'S FIRST
Toyota Dealer

74 VW BUG	$2895
74 BUICK Century Lux. 2 Dr. H.T.	$4595
74 MAZDA P.U. and Camper	$5295
74 TOYOTA Corolla	$2695
73 TOYOTA Corolla 1600 S.W.	$2895
73 FIAT 128A	$2395
72 CORTINA GT.	$1895
72 LEMANS Sport 2 Dr. H.T. 'Loaded'	$3795
72 DEMON Immaculate	$2895
72 TOYOTA Mk II H.T. A.T.	$2695
72 DATSUN 510 S.W., Auto.	$2695
71 MUSTANG Mint. Cond.	$3395
71 AUSTIN America	$1495
71 VW 411 S.W.	$2695
71 VW Westphalia	$5395
70 AUSTIN 1800 4 Dr. Sedan	$1495
70 GREMLIN	$1795
70 INTERNATIONAL ½ ton P.U.	$1995
68 RENAULT 16 4 Dr. Sedan	$1295
68 CHEV SW	$1695
67 CORTINA SW A.T.	$1495

SAUNDERS & HITCHMAN
Sales & Service Ltd.
2040 Cadboro Bay Road
At Fort and Foul Bay
Dealer Lic. D-1460
592-2471

OK KORRAL AUTO SALES

2340 DOUGLAS
NEXT TO THE DAIRY QUEEN
382-9101-02
Shop and Compare

69 Merc Montego
Power steering, brakes, automatic, radio, vinyl roof.
OK PRICE $1049

71 Dodge 440
Interceptor ex-RCMP ghost car beefy suspension, automatic
OK PRICE $1049

69 Datsun 510
4-speed, radio.
OK PRICE $475

71 Pontiac Lauren.
Auto., power steering, brakes, radio.
OK PRICE $525

67 Ford Van
Good body to work on.
OK PRICE $650

72 Dodge Colt
4-speed, radio, 42,000 miles, clean.
OK PRICE $1480

71 Dodge Wagon
Ex-fire chief car, 9-passenger clean.
OK PRICE $995

66 Chevrolet
Standard six cylinder, clean.
OK PRICE $350

SHOP AROUND AND COMPARE THE PRICES AT
OK KORRAL

BILL CARTER

CARS LTD. D-4701

71 FORD Station Wagon	$1800
69 GMC ¾-ton pickup with toolbox	$1300
66 JEEP Panel	$ 875
66 VALIANT Conv't, V-8	$ 995
68 TOYOTA 1900 auto.	$ 875
69 PONTIAC Sedan, V-8	$1095

2538 Government
385-1716

CHECK IT OUT
56 Stude, runs, dependable but ugly. And Smokes. $50. or ? 3-7 p.m. 973 Caledonia.

URGENT, MUST SELL JAGUAR 3.8 Mark II, almost everything new, 1962, 50,000 miles. Sacrifice, $2000. 477-2486.

1970 T-BIRD, LOW MILEAGE, power steering, power brakes, $3000 firm, 382-3937.

'74 NOVA 2-DR., 6-CYLINDER standard. 9,000 miles. $3,100. 478-1469.

1974 VOLVO 144, OLIVE GREEN. 4,000 miles, still under warranty. Like new. $5,150. 385-1830.

1961 CHRYSLER. GOOD TRANSportation. Very reliable. $200. 479-4676.

69 VOLKSWAGEN, GOOD CONDItion, 58,000 miles, $1300. 385-1232 8:30-5 p.m.

SACRIFICE — LEAVING VICtoria, 1970 Datsun 510, excellent condition. Best offer. 592-6078.

1966 PLYMOUTH FURY III; 1963 Pontiac Parisienne, running, best offer plus tow away. 656-6638.

ART'S CAR SALES
See our selection, cars—trucks
310 Bay St. D-3415 383-8302

MUST SELL '73 TOYOTA COROLla Dleuxe, 5 speed, $2500 or offers. 479-3578.

FOR SALE '69 GTO, $2200. Phone 642-3852 after 5:30 p.m.

MUST SELL BY FRIDAY. '57 Chev 283. 382-4185.

1972 DATSUN, LOW MILEAGE, 384-1620. $2,295.

69 DODGE SWINGER, NEEDS work. Offers. 478-0046.

69 OLDS CUTLASS, 4 DOOR hardtop, good condition. 388'5773.

150 CARS FOR SALE

DOUGLA VOLKSWAGEN

PORSCHE

AUDI

END OF SEASON

CAMPER CLEARANCE

19 New WESTFALIA and DORPER CAMPERS automatic and 4-speed.

WE NEED YOUR TRADE!

ANY MAKE OR MODEL

DEMO AND USED CAMPER VANS and BUSES

75 VW Westfalia, auto., radio, low miles $9395
73 VW Window Van, 27,000 miles $4695
73 VW Westfalia, fully equipped $7495
73 VW Westfalia $7295
73 VW Safari camper, auto., radio, poptop $8295
72 WINNEBAGO Brave, like new $8995
72 VW Panel, camper conversion $4495
72 Chimo camper, fully equipped, glass top $6595
72 VW Panel van $3195
72 VW Westfalia camper, fully equipped $6495
71 VW 7 pass. bus, radio, 21,000 miles, 1 owner $4995
71 VW Westfalia camper, fully equipped, choice of 2 $5595
70 VW 7-pass. bus $2995
69 VW Westfalia camper, fully equipped $3995

Douglas Volkswagen Ltd.
3329 Douglas Street
388-5466
Dealer Licence Number D3715

SUBURBAN MOTORS NORTH ON DOUGLAS

75 METEOR Demo 2-door hardtop, V-8 automatic transmission, power steering, power brakes, radio. Save $786, was $5982. Now $5196
75 GRANADA, 4-door, only 600 miles, 6 automatic transmission, power steering, power brakes, radio. Special $4995
75 COMET, 4-door, 6, automatic transmission, power steering, radio $4395
75 VOLKS Grand Bug, 4-speed, sun roof $3495
74 ASTRE, 2-door, 4-speed, radio $2695

SPECIAL

73 PONTIAC, 4-door, V-8 automatic transmission, power steering, power brakes $1995
65 MUSTANG convertible, V-8 automatic transmission, radio $1495

WIDE OPEN UNTIL 10 P.M. WEEKDAYS
6 P.M. SATURDAY

3377 Douglas St. 386-6131

Dealer Lic. D. 2298

1969 VW WINDOW VAN, SEMI-camperized, 1,000 miles on new factory motor, tested til June '76, will take older bug in any condition as part payment, $2700 or nearest offer. 656-3190 evenings and 656-6211 days.

1954 CHEV 2 DOOR, RE-BUILT engine, re-built radiator, new clutch and brakes, under 7000 miles on engine, some body work needed. Nearest offer to $700. 386-9601.

75 GRANADA, 302 V-8, 2 DOOR, white vinyl roof, Bucket seats, Red exterior, deluxe bumper group, floor select shift, 5900 miles. $5050, 595-8760 after 4 p.m.

1972 VW BEETLE, 29,000 MILES. For personal service, phone Charlie Peterson at Empress Pontiac Buick Ltd. 382-7121, or residence 592-0458. D.L. 3182.

1965 COMET, $300 OR OFFERS. 652-3302.

150 CARS FOR SALE

PRIVATE SALE
1968 Plymouth Satellite station wagon, 318, V-8 automatic, power steering, power brakes, radio, low mileage, $2195. 479-7007.

1965 AUSTIN CAMBRIDGE, Automatic, low mileage, good condition, must sell soon, $850 or offers. 385-1975.

71 VW SUPER BEETLE, GOOD running order, new brakes, needs minor body work. As is. $1600, 598-8128 after 5 p.m.

1969 PONTIAC PARISIENNE 4 door Hardtop, 40,000 miles power steering and brakes. One owner, excellent condition, 595-3029.

70 DATSUN 510, 2 DOOR, CHROMIES, with new B60 low profile tires. Engine and body in immaculate condition. $2500. 477-1133.

67 PONTIAC, 6 CYLINDER, Automatic, good working condition, $350. 8965 Lochside Dr., Sidney, 656-4081.

1965 BUICK SPECIAL. V-6 AUTOMATIC, 4 door. Very good condition. Good mileage. $650 or best offer. 595-5227.

1968 ROADRUNNER 383 4 speed, mags, $1700 or best offer. 656-5688.

1966 OLDSMOBILE TORONADO 2 door hardtop, good condition. 385-3681.

MUST SELL. 1965 CUSTOM BARracuda, tested. Phone 383-9512 or 477-8354.

1966 CHEV IMPALA. H.T. V8, 283. PB, PS, new pads. Excellent condition. Price $995. 477-0861.

1960 PONTIAC, TESTED, $175. Phone 479-7277.

'73 PINTO WAGON. A-1 CONDITION. $2300. 385-5688.

1970 C.J. 6 JEEP, GOOD CONDITION, soft top. 746-6744.

1968 OLDS 442, EXCELLENT condition. $2,000. 658-8785.

151 SPORT, IMPORT CARS

1975 TR6
Canary yellow with black leatherette interior. Only 250 miles on this premium automobile.
SELECT MOTORS
950 Yates
384-1322 382-8321

1974 PORSCHE 914, 2 LITER, LIMITED edition. Front spoiler, stabilizer, AM-FM, Michelin XAS radial. Immaculate. Offers. 577-2919, 4 til 8. No Dealers.

64 VOLVO 544, LOW MILEAGE on complete rebuilt power train. Receipts well over $2500; must sell to highest offer. 479-8852 evenings and weekends.

1972 TOYOTA COROLLA 1600 sports coupe deluxe interior, wooden steering wheel, new tires, plus 2 studded snow tires and low mileage. One owner. 477-8148.

'59 MERCEDES BENZ, 220 S, EXcellent condition throughout, no rot, squeaks, rattles or whistles, serviced since new. 384-3474.

1970 FIAT 124 SPORT, 60,000 miles, radio, super condition, $2,350, or best offer. 598-4058 after 5.

URGENT, MUST SELL, JAGUAR 3.8 Mark II, almost everything new, 1962, 50,000 miles. Sacrifice $2000. 477-2486.

'70 DATSUN 510, 2 DOOR, CHROmies, with new B60 low profile tires. Engine and body in immaculate condition. $2500. 477-1133.

1958 CORVETTE CONVERTIBLE, 327, 4 speed, new paint, new mags and radials. Asking $5,000. Phone Cobble Hill 743-5630.

1971 FIAT 124 SPIDER, EXcellent condition, radials, radio, new roof. 5-speed. Approx. 42 miles to gallon. 384-7004.

1970 FIAT 850 CONVERTIBLE 35,000 miles. Asking $1,250, 477-1052.

WANTED 68-71 MG, REQUIRING body work and paint, must be good otherwise. 383-5429.

1974 DATSUN 260 Z STUDDED snows, phone evenings, Duncan. 748-1446.

1967
ALFA ROMEO, SPIDER, CONVERTIBLE, 592-2717.

1974 MGB, LOW MILEAGE, good condition, $4300. 386-7874, 9 a.m.-5 p.m.

1969 ALFA ROMEO BERLINA, write Bob Phillips Box 456, Duncan.

1969 124 FIAT SPORTS COUPE, excellent condition, radio, radials. 595-6706.

73 DATSUN 240Z, EXCELLENT condition, automatic. Low mileage. 382-2211.

'72 TR6, EXCELLENT CONDITION, 36,000 miles. Best buy in town 592-3942.

1970 LOTUS ELAN SE, 25,000 miles. 385-0289.

'71 FIAT 850 SPORTS SPYDER, 40,000 miles, $1500. 592-7734.

'69 SPITFIRE, FINE CONDITION, but needs tune up. $1595. 385-1193.

BEAUTIFUL CONDITION WHITE 68 panel top Corvette, 427. 383-8949.

154 TRUCKS and BUSES

AMC JEEP

VICTORIA'S NEW 4 WHEEL DRIVE CENTRE

SPECIAL OF THE WEEK
1963
Ford ¾ Ton 4x4
V8, 4 speed, winch, $1795

Reg Midgley's
JEEP CITY
3342 OAK ST.
Near Town and Country Shopping Centre
386-7571 Dir. Lic. D4530

1974 GMC SUPER CUSTOM ½-ton. Low mileage. Power steering, power brakes, radio, automatic, 350 V-8, 4-barrel, heavy duty equipped, extra fuel tank, 2 spares mounted. $5000 firm. 382-0140.

1969 DODGE V8, Automatic, P.U., $1200.
New 4-ton Warn Winches $425.
VICTORIA JEEP 386-6511
598 Hillside at Rock Bay D-2295

1973 RANCHERO 500, POWER steering, power brakes, automatic transmission, 351 V8, chrome wheels, $4395. Consider trade. 386-0007.

'74 ECONOLINE SUPER VAN, heavy duty package, automatic, big 6, 13,000 miles. $3,700 Mornings 658-1163.

BRAND NEW DATSUN 4-TON pickup, fully equipped.
McCALLUM MOTORS LTD.
1101 Yates D66227 382-6122

65 CHEV ¾-TON AND 10½ T. custom camper, 69 Chev V-8 running gear, as a unit $4000 or best offer. 386-3381 or 595-1026.

1969 FORD SUPER VAN, GOOD condition, $1,950. Can be viewed between 9-5. Phone 386-7728 or 479-7975.

1967 INTERNATIONAL ¾ TON heavy duty ex B.C. el with utility body, good 8 ply tires, 53,000 miles $1000 478-4877.

"TRUCK CANOPIES"
COASTLINE TRAILER CENTRE (1971) Ltd. 1915 Quadra St.
DLD-8573 388-6021

154 TRUCKS and BUSES

ENSIGN
Dodge TRUCKS
AND
RECREATION VEHICLE CENTRE

QUADRA AT CALEDONIA

QUALITY USED TRUCKS

74 FORD Ranchero
74 DODGE B100 Van
74 DODGE ½ Ton Pickup
74 DODGE ¾ Ton, 4 wheel drive
73 FORD ¾ Ton Pickup

WE BUY GOOD USED TRUCKS FOR CASH

SEE THE TRUCK SPECIALISTS AT
ENSIGN
DODGE TRUCK CENTRE
QUADRA at CALEDONIA
386-2411
Ask for Truck Sales
Dealer licence number D-3672

VICTORIA R. V. CENTRE

1973 GMC ¾ ton crew cab, loaded, including air conditioner OFFERS
1969 ¾ ton DODGE, clean, V-8 $2495
1970 ¾ ton GMC, V-8 $2295

VICTORIA R.V. CENTRE LTD.
formerly Purvis Flack
1080 Goldstream Ave., Langford.
Phone 478-8377
Vancouver Island's largest R.V. complex.
D.L. 26205

Used Trucks
(20) USED PICKUPS
1967 to 1972 Models, some with 4-wheel drive and winches.
(2) USED PANELS
(2) 4x4 SCOUTS
(2) 1-ton Chassis on Dual wheels
(2) TANDEM DUMPS
(3) 2 and 3 ton units, some with vans.
LEN BARKLEY INTERNATIONAL LTD.
New and Used Trucks
517 Herald St. 388-5508

1960 INTERNATIONAL 4-WHEEL drive. 5-ton with 800 gal. alum. water tank. Clean. V8 engine, 5 sp., original miles 42,000. (Ex army.) Take pickup in trade. $2,495. 748-8837 Duncan.

1974 TOYOTA ½-TON, LONG box. Automatic transmission, radial tires. Canopy, Phone Tom, 477-1959.

1973 FORD ½-TON, HEAVY-duty, 360-4 speed, dual gas tanks, power brakes, and radio. $2695 or offers. 478-2512.

'68 CHEV HEAVY DUTY ½-TON 292, 6 automatic, excellent shape, new paint, brakes, tires, $1395. 479-2792.

1955 MERC PU, 289 AUTOMATIC, mint condition, must be seen, $2500 firm. 479-7006 between 3 p.m.-7 p.m.

'74 FORD, TRAILER SPECIAL, 460 V-8, automatic, deluxe trim, loaded with options, 8,000 miles, mint condition, $4600. 477-6357.

CHECK IT OUT
56 Stude. runs, dependable but ugly. And Smokes, $50, or ? 3-7 p.m. 973 Caledonia.

1966 GMC ½-TON WINDOW panel, V-8, power brakes, radio, heavy duty suspensio, split rims, good condition, $1200. 479-4882.

'66 FORD ½-TON, REBUILT motor, recent $185 brake job, factory camper, well-maintained, $1750 or best offer. 383-2298.

74 TOYOTA SJ40 4X4, 5 SPOKED wheels and rhino tires. Jerry cans, rack and many extras. $5750 evenings (Van. 112-939-8436)

1965 GMC WINDOW VAN, 54,000 miles, excellent condition. $1,500 firm. 598-6403.

65 VOLKSWAGEN WINDOW VAN, no rust, runs like top. $1395, 388-7642.

72 FORD ½ TON, 6 CYLDINDER, 3 speed, good condition, $2700. 478-8983.

1968 10 YARD INTERNATIONAL tandem with H plate. 592-3052 after 7 p.m.

66 INTERNATIONAL TRAVELall, good condition, rebuilt engine. Must sell. 743-9413.

FORD STEP-VAN CAMPER, propane, stereo, good tires. 592-1980, evenings.

1974 JIMMY, 4X4, POWER brakes, power steering, automatic. 477-6912.

LINER FOR PICK-UP BOX, galv iron over plywood. $40. 656-5518.

'73 JIMMY 4 X 4, IMMACULATE, 20,000 miles, loaded with extras. Reasonable. 598-4824.

64 CHEV ¾-TON PANEL 4X4, PTO winch, txcellent shape. 382-8337.

1968 FORD RANGER, ½-TON, 4-speed with new canopy, $2,700. 382-5040 after 5 p.m.

1965 CHEV ½-TON, 27,000 MILES, on new motor, 3-speed, radio, $995 or offers. 478-2512.

HUNTERS' SPECIAL—1952 LANDrover, 4x4 winch. Nice shape, must sell, $775. 479-1845.

1970 ECONOLINE E300 VAN, EXcellent running order, $2695, 385-0801.

'64 VW VAN, 90 H.P., PARTIALly camperized, needs paint, $1000 479-5910.

1963 CHEV ½-TON, V-8 AUTOmatic, $850. 479-8586.

'74 FORD ¾ TON, 360 V-8, 4 speed, like new, $4600. 477-6357.

1974 TOYOTA LANDCRUISER, still on warranty. 478-2015.

1970 GMC ¾-TON. $2200 OR BEST offer. 592-9431.

154 TRUCKS and BUSES

1967 VOLKSWAGEN WINDOW van, very good condition, $1500. 658-5016.

1970 VW WINDOW VAN, GOOD condition, highest offer over $2,500. 656-4172.

1972 GMC 307 CU. IN. AUTO., 37,000 miles. Excellent condition. $3,000. 479-8432.

1969 FORD ½-TON, TOP SHAPE, low mileage. $1,995, offers. 384-6964.

1972 GMC FOUR BY FOUR PICK-up, 350 motor. 24 Chancellor.

1972 MAZDA PICK-UP AND CANopy. 743-2452.

'63 CHEV ½ TON, ALL REBUILT, new paint, $700 or offers. 479-4867.

'66 FORD ½-TON, 302, OFERS, 592-4162

'65 CHEV ½-TON, 58,000 MILES, auto, $850. 386-0692.

1970 FORD V-8 HALF-TON, ready to go. 384-5586.

HUNTING WAGON, 1967 LANdrover, $2,800. Bill, 595-7089.

61 LAND ROVER, $2500 OR BEST offer. 656-4988 after 5:30 p.m.

158 TIRES

Tire Specials
"60 Series"
2 - F60-14 Firestone PARNELLI JONES
4 - G60-14 Concorde TRAC ACTIONS
2 - G60-15 Concorde TRAC-ACTIONS
"RAISED" WHITE LETTERS While They Last ONLY $50 EA.
D & D TIRE
1620 Blanshard
382-7283

WANTED WIDE 14" REVERSE chromies for Chev. After 6 p.m., Wally. 383-2622.

FOR SALE — 4 F78-15 GOODyears, $100 or best offer. Excellent condition. 383-5682.

WANTED: UNIROYAL MASTER L70-15 (900-15) with raised red letters. New or used, call 385-2375.

TWO 450x14, FEW MILES, $25. 479-7007.

160 PARTS, ACCESORIES

OPEN NOW
Come and see Victoria's largest stock of Hi-performance auto accessories and parts.
Mon.-Fri. 9-9, Sat. til 5
D. G. AUTO
3244 Douglas 382-4012

PARKDALE MOTORS
FIAT Parts — Accessories and Service
386-2277
FIAT — SAAB

SPORTSMAN
Warn Winches 8,000 lbs. capacity, call Mariam Logging Supplies. 890 Goldstream Ave. 478-6611.

RADIATOR REPAIRS, FAST TOP quality repairs at Maurice's Auto Body, 427 Bete St., phone 386-3381. Located behind the Burnside Pay and Save Gas station.

CORD'S PISTON RINGS
2925 Bridge St. 383-0011
Rebuilding your engine? See us for your parts and machining needs.

LS-7 454 CU. IN. COMPLETE with all brand new parts, set up for 625 horsepower. 383-1267 and 477-8276.

EDELBROCK HIGHRISE Manifold and 780 Holley, complete. Fits Ford 289-302, like new. 385-2022 or 479-4697.

WANTED: RIGHT AND LEFT front fenders, also front and rear bumpers for 1960 Dodge Pioneer. 656-2943, after 5, ask for Jim Jr.

1951 MERCURY, GOOD CONDITION, no rust, less motor and trans. 1966 Mustang 390 engine, C-6 automatic, runs well. 478-8625.

DUNCAN AUTO SALVAGE
Everything in auto parts, old and new, scrap cars hauled from anywhere. 748-3932.

FORD TRUCK MOTOR, 390 cubic inch, complete with automatic trans, $350 or reasonable offers. 478-5146.

CARBS, EXTRACTOR AND Fiberglass hood for VW. 479-6982 after 6 p.m.

FOR SALE: '64 VALIANT LR and RR doors, hood, trunk. 652-1060.

FRONT SPOILER FOR LATE model Mini, never on car. 1100 Austin disc brakes. 477-4700.

LT 1-Z28 ALUM. MANIFOLD, complete with dyno-jetted, 780 Holley, 385-3089.

COMPLETE V.W. INTERIOR, motor and trans. excl, all excellent, 382-8090.

FOR PARTS: '65 FURY (318 V-8). 384-9769 after 5 p.m.

FOUR ET MAGS WITH 10" tires, all new. 479-4064.

1950 MERC ARTS.
479-6064.

162 AUTO REPAIRS, SERVICE and TOWING

OUR SPECIALTY
FOREIGN CAR REPAIRS
All makes including Renault, Citroen, Peugeot, all sports and performance cars. For a free estimate phone
PIERRE PERRERA
(formerly European Car Centre)
at HONDA CAR CENTRE
909 Yates St. Phone 386-6707

HAVE TOOLS WILL TRAVEL. Why pay $15-20 per hour for your mechanical work. We come to your door for a lot less. Cars, lawnmowers and small engine repairs. All work guaranteed. 642-5595.

DUNCAN AUTO SALVAGE, scrap cars hauled from anywhere. 748-3932.

SCRAP CARS HAULED.
478-9571.

164 AUTO BODY WORK AND PAINTING

WE'LL PAINT YOUR CAR, $89.95. Call for appointment 479-9217.

166 CARS and TRUCKS WANTED

CARS WANTED FOR CASH
— WE PAY OFF LIENS
— HIGHEST CASH PRICES
— TRADE UP OR DOWN
DePAPE
760 JOHNSON STREET
384-8035
DePAPE MOTORS LTD.

SHELBOURNE AUTO MART LTD.
1640 Cedar Hill X Rd. 477-9166
We Buy Cars. Instant Cash.

CASH
We will buy your car for cash. G.C.M. Motors Ltd., 780 Goldstream Ave., 478-3242. D-7197.

VICTORIA AUTO BROKERS
386-7707 1808 Blanshard 382-1921
TOP DOLLAR FOR YOUR CAR

PRIVATE. LATE MODEL SMALL car in good condition. Max. $2,000 479-3411.

WANTED: 1970 FORT MUSTANG Grande, in excellent condition. 656-2785.

PLIMLEY
1010 Yates Street 382-9121
Good used cars wanted for cash.

166 CARS and TRUCKS WANTED

SMALL CAR '68-'72, GOOD CONdition, reasonable. 592-4696.

GOOD OLDER CAR, REASONable. 652-3863.

168 CAMPERS, TRAILERS and MOTOR HOMES

SPECIAL CLEARANCE PRICES
On all Scamper Trailers and Scamper Campers. Lowest '75 Prices Ever. Call for Examples.

LARGE SELECTION
of Kit Kampers 8' to 10½'
Special Features as sliding privacy doors, 60" Queen-size bed, rear dinette with traffic free galley, toilet and shower facilities available.

GOOD SELECTION OF CLEAN USED UNITS

'71 TRAVELUX 23' Trailer, stove, oven, fridge, toilet, shower, furnace, sleeps 4, a True Luxury Trailer. $7,295

'75 CHEV Ridge Roamer, raised roof, van conversion, range, fridge, furnace, sleeps 4, 3,000 miles. $9,895

'74 TIOGIA 19' Mini Home, stove, oven, fridge, completely self contained. Sleeps 6. A steal at $13,450

VICTORIA R.V. CENTRE
1080 GOLDSTREAM
478-8377
Up-Island Customers
Call Zenith 2438
DL 26205
Open 7 Days a Week
We Service What We Sell

IMPALA CAMPING WORLD
Vancouver Island's Largest Selection Of
TENT TRAILERS — TRAVEL TRAILERS — MOTORHOMES — 5th WHEELS
Propane—Accessories—Service
OPEN 6 DAYS A WEEK
CLOSED MONDAYS
10077 Galaran Rd
on Pat Bay Hwy, Sidney
D.L. 3918
656-5504

APOLLO
TRUCK CAMPERS
The One's To See Before You Buy
WINNEBAGO
SALES and SERVICE
CORNELL CHEV OLDS
3050 DOUGLAS
D.L. 3162

FENNELL'S
Parts—Propane—Repairs
10 colours of Profiled Aluminum
SPORTSMAN and THUNDERBIRD CANOPIES
TRAILER SUPPLIES
6459 Pat Bay Hwy. 652-2511

"WESTERN CAMPERS OKANAGAN TRAILERS
REPAIRS
To all types of rec. vehicles
VAN OUTFITTING A SPECIALTY
PHONE 384-0213 ANYTIME
PARTS—ACCESSORIES
LOGAN'S RV SERVICE CENTRE
650 Burnside Rd., E. near Douglas

ONE OF A KIND
This 1967 19' Shasta is fully equipped, with toilet, hot water, shower, furnace etc. sleeps 8 and is like new. For more information contact Mike Castle, at Empress Pontiac Buick Ltd. 382-7121 or res. 477-1354. D3182.

TRAVEL UNITS, NEW AND used. MOTOR HOMES—25' Itasca, 19' Fleury's, All Steel Frames, TRAILERS—22' Citation, 20' Scamper, 27' Travelux. Jackson's, 974 Goldstream, D-1014.

1969 FORD CAMPER VAN. Fully equipped, clean, low mileage, automatic. B. Madsen Motors Ltd., 2691 Sooke Rd., 478-5011. D.L. 1668.

16' TERRY, STOVE, OVEN, FURnace and ice box. Sleeps 5. Awning and new add-a-room. Good condition, $1,350. Equalizer hitch and brake control, $75. 382-0479.

FOR RENT — WINNEBAGO Motor Home. Extra special rate for the full month of October. 477-2704.

UTILITY TRAILER FRAME, 5'6"x12', new tires and bearings, gross weight 1300 lbs., $250 or best offer. 478-0063

13' SKYLARK TRAILER ICE box, stove, three way light, toilet, excellent condition, $1450. 598-3780.

TENT TRAILER FOR SALE. Good buy, $425. Spare tire. 595-0134.

NEW 26" DELUXE CANOPY, sliding windows, lights, double doors, $350 656-5266.

FOR SALE: 4 X 8 UTILITY trailer, with style side box. 386-7127.

1971 VANGUARD 8' CAMPER, partial cab over, jack, $1,295 or best offer. 479-5656.

CAVEMAN CHASSIS MOUNT camper on Mercury 250, fully equipped. 29,000 miles. 652-3268.

28" SPORTSMAN CANOPY
652-5758

72 VW CAMPER, $3495. PHONE 382-3447.

TENT TRAILER AND TRAILER for rent, reasonable. 382-4948.

168 CAMPERS, TRAILERS and MOTOR HOMES

S. J. PEDEN LTD.
VANGUARD
MOTORHOMES — CAMPERS
TRAILERS — TRUCK CAPS
VANGUARD Quality, Finish, and Dependability at a price you can afford.
See the complete line of Vanguard "Campers" on display now.
JUST ARRIVED
Deluxe 22 ft. VANGUARD MINI MOTORHOME
TRADE BARGAINS
9' SECURITY with toilet compm't, Jack, Furnace, Oven $2295
9'6" VANGUARD. Complete with 3-way fridge $1895
'69 CHEV, ¾-ton loaded complete with 8½ ft. Vanguard Camper $5890
16' KUSTOM KOACH c-w Oven $1695
OKANAGAN Import Camper $1695
'74 14' ft. VANGUARD Trailer, Fridge and Furnace $2895
8' MAJOR WAY $1150
PARTS AND ACCESSORIES
If you're building a camper, trailer, or boat, or converting a van or just modifying what you have, be sure to see our large assortment of SINKS, FRIDGES, ICE BOXES, ROOF VENTS, WINDOWS, SPRUCE FRAMING, PANELLING, TOILETS, LIGHT FIXTURES, HEATERS, WATER TANKS, TABLE LEGS, and many more other useful items.
S. J. PEDEN LTD.
2855 Quesnel St.
386-3464
DLR. D-1040

LAYTON
HOLIDAIRE
WEEKENDER
GALAXIE
Campers - Canopies
USED UNITS
1972 26 Ft. LAYTON Trailer. Fully self-contained $5195
1974 23 Ft. LAYTON Trailer. Fully self-contained $5495
1974 8 Ft. WEEKENDER camper, Furnace $2400
PARTS, ACCESSORIES! REPAIRS
HOURS OPEN
MON. to SAT., 8 A.M. - 5 P.M.
THURS. — FRI. nite till 9 p.m.
DOMINION MOTORS
We specialize in I.C.B.C. Autoplan Campers and Trailers
1703 BLANSHARD ST.
(across from Hudson's Bay Parking Lot) Victoria B.C. 385-5012.
Dealer Licence Number D-5336

RECREATION SPECIALS
1975 VC-1 SECURITY Van Conversion. One only
1975 20 ft. and 22 ft. SECURITY Mini Homes
1975 20 Ft. and 22 Ft. CITATION Mini Homes.
1975 SECURITY 5th Wheel Trailer
1975 SECURITY 9 Ft. and 10 Ft. Campers. PLUS a GOOD SELECTION OF CAMPER SPECIAL ¾ TON TRUCKS. For a GOOD DEAL and personal Service Phone CHARLIE PETERSON NOW at EMPRESS PONTIAC BUICK LTD. 2867 Douglas Street at Topaz or Res. 592-0458. D.L. 3181.

VICTORIA R.V. CENTRE
1080 Goldstream 478-8377
Out of Town Zenith 2438
Spring-loaded Rollup Awnings for your R.V.
10 Per Cent Off
WHILE STOCKS LAST
Spare Tire Vinyl Covers Reg. $11.95 Now $10.25 all sizes
Come in and See our ASSORTED SPECIALS

RENT
A Motor Home
Book now for your holiday from "Comfort Motor Holiday" phone 477-6971 or 658-8746.

DOGWOOD TRAILER SALES
PARTS PROPANE
RENTALS
RANDELL TRAILERS AND CAMPERS 478-6841
2630 Deville Road
Dealer Licence D-1789
Highway 1 and Millstream Rd.
HUNTER'S SPECIAL-OVERHEAD camper, locally built by professional. Has sink, ice refrigerator, 3 burner stove and water tank. Most suitable for import truck. A real bargain at $695. 592-6863.

LEAVING CANADA
19' Holidaire trailer. Bought in June, like new. Fully self-contained, $3800 or best offer. 477-4196 before 10 p.m.

FORD SCHOOL BUS, NEW FACtory rebuilt V-8 engine, warranty, 4 beds, heating, fridge, stove, radio. Site 68, 3430 Seymour Ave. $3,250. ONO.

'71 FARGO CAMPER VAN, fully camperized. Or trade for late model heavy car and cash. 3967 Blenkinsop. 477-4965.

1971 VOLKSWAGEN CAMPER, fridge, stove, sink, water tank, quadraphonic stereo, many extras. 383-2579, after 1 p.m.

1973 8½' VANGUARD CAMPER. Fully equipped including 4 hydraulic jacks. Immaculate condition. $3000 firm. 382-0140.

UNFINISHED CAMPER, WITH shelves and floor, including jacks, for ¾-ton truck, 8' box. $300. 382-8947.

9'6" CUSTOM OVERHEAD camper. As new, with jacks. $2,000. 479-4878.

FOR RENT: 13' TRAVEL TRAILer, sleeps 4, self-contained. 478-5829.

3-BEDROOM TRAILER, IN FAMIly court, $4,000 cash and take over payment, 478-9955.

'72 8' 6" OVERHEAD CAMPER, excellent condition, hydraulic jack, $2,000. 383-6774.

HARD TOP TENT TRAILER, sleeps 6, 2 spares, $700. 478-7664.

8½' CAMPER FOR SALE. 478-6225 after 5.

TENT TRAILER, SLEEPS 4, $350. 598-5337.

SOFT TOP TENT TRAILER, $250. 479-5309.

HARDTOP TENT TRAILER, sleeps 4, asking $650. 385-8927.

73 HARD TOP TENT TRAILER, sleeps 6, spare tire, $850. 384-2885.

1972 25-FT. CHAMPION MOTORhome, $10,500. Phone after 5:30. 382-2542.

WANTED 36" CANOPY WITH cargo door. Phone 478-3614.

168 CAMPERS, TRAILERS and MOTOR HOMES

ATTENTION!
COASTLINE TRAILER CENTRE
WILL BE MOVING
TO A NEW LOCATION
OCT. 1st/75
BUY THAT NEW 1975
PROWLER
TRAVELAIRE
KUSTOM KOACH
TRILLIUM
TRAVELMATE
RUSTLER
NOW BEFORE The 1976 Price INCREASES and SAVE Hundreds OF $ $ $ $
1976
PROWLERS
TRAVELAIRES
JAMBOREE MOTORHOMES
NOW ARRIVING
Drop Down and SEE THE NEW MODELS FOR 1976
COASTLINE TRAILER CENTRE (1971) LTD.
1915 Quadra St.
388-6021
OPEN
Weekdays 10 a.m.-9 p.m.
Sat. 10-5 Sun. 1-5
DEALER LICENCE D-8573

26' FIFTH WHEEL TRAILER and ¾-ton Ford truck, low mileage, excellent condition, air conditioner, $11,300. Phone 478-9213 or 478-4286.

MUST SELL
Owner leaving country, '74 Import camper, sleeps 4, ice box, stove, $1395, fiberglass import canopy needs work, $60. 479-7007.

FULLY CAMPERIZED '65 Dodge Sportsman van, 318 auto., lift-up roof, sleeps 4, ice box, stove, etc., winter tires, stereo, $2300. 478-2614.

1975 DODGE B 200 17' FUNcraft Maxivan, PS, PB, V-8, auto, sleeps 4, fully self-contained, only 2,000 miles under warranty. $9,900. 383-5980.

FOR SALE 1966 CHEV PICKUP ½ ton. 3-speed standard. In excellent condition with fully equipped home built camperette, 656-1606.

1973 GM 350 MOTOR HOME, self-contained, power brakes, power steering, automatic, low mileage, $8,500. 479-5114.

168 CAMPERS, TRAILERS and MOTOR HOMES

1974 CHANCELLOR 24 X 52 skirted porch carport, deluxe kitchen appliances, unfurnished 3 bedrooms, 2 bathrooms. 478-9766.

23' AIRSTREAM TYPE TRAILER and towing car, will sell separately or complete unit. Can be seen 3388 Douglas. Inquiries 386-0652.

169 MOBILE HOMES AND PARKS

TRIANGLE HOMES LTD.

USED 1972
LAMPLIGHTER
3 bdrm. complete with new furnishings, spin dry washer and dryer, propane range . . . set up
TRY YOUR OFFER

USED 17'
SKYLARK
1974 model Travel Trailer, self-contained inc. fridge, stove and oven. Sleeps six
$4000

Bendix Home Systems Ltd.
Pyramid
2435 Trans. Can. Hwy.
478-1774 D.L. 25171

Mon.-Fri. 9-6 p.m.
Evenings by appointment
Sat. 9-5 Closed Sundays

WAGON TRAIN HOMES LTD.
2524 Douglas
386-3291
Good selection of double and single wides.
Site available in three different parks
Hours: Weekdays 9-9
Sat. 10-5, Sun. 11-5
M.C.D. 26186

BOB'S
MOBILE HOMES LTD.
25 Crease 386-3623
DL 1911
MOBILE HOMES
TRAVEL TRAILERS
CAMPERS
A few CHOICE SPACES available for double wide homes
PARTS HITCHES
ROOF SEAL
386-3623 478-4979

GOLDSTREAM MOBILE HOMES LTD.
PARAMOUNT PREMIER
MONARCH AND PARKWOOD
Modern park space available with all purchases
2994 Jacklin
478-1751 478-8391
Dealer Licence No. MCD 26091
OPEN TO 5:30

169 MOBILE HOMES AND PARKS

WAGON TRAIN HOMES LTD.
LABOUR DAY WEEKEND SPECIALS
Sat., Sun., Mon.
10 a.m. to 5 p.m.
974 Goldstream Ave.
478-7333
OR (RES.) 388-4771

(USED)
12x55 GENERAL
2 bedroom, fridge, stove, washer and dryer
$10,500

2524 Douglas
386-3291

Used 12x60
LAMPLIGHTER
Furnished with fridge and stove as is
Priced $10,900

6647 SOOKE RD.
642-5533

NEW 12x64
LAMPLIGHTER
Furnished fridge and stove, carpet
A STEAL AT $15,900

WAGON TRAIN HOMES
McD-26003 MCD-26186
MCD-26166

Happy Valley HOMES LTD.
Dealer's No. D-26010
2681 SOOKE ROAD
VICTORIA
—Choice of 6 different park locations (family and adult)
—Bank financing available
—Variety of stock selection
—Full time service department
—Open to 7 p.m. daily
—Closed Sundays
478-8303

CARLSBAD, CALIF., ON THE beach, 1 bedroom, completely furnished, $275 a month. Large deck, September through May. Contact Richard Carson, 2971 Carlsbad Blvd., Carlsbad, Calif., 92008 (714) 729-9273.

1973 SUPERIOR QUALITY three or four bedrooms mobile home open for viewing daily, 11 a.m.-5 p.m. 9026 West Saanich Rd., No. 3.

3-BEDROOM TRAILER FOR sale in a family court. $4,000 cash and take over payments. 478-9955.

TODAY'S CROSSWORD PUZZLE

ACROSS
1 Scrutinize
5 Graduated disks
10 Stagnant swamp: Var.
14 Hindu spring festival
15 Southern constellation
16 Malicious story
17 Formal poem
18 Etape
20 School subjects: Informal
22 Yorkshire river
23 Terminated
24 State a view
26 Fixed charge
27 Lie back
30 Most courageous
34 Allen and Frome
35 Planet
36 Hurrah
37 Pool rods
38 Enamel
40 Asian desert
41 Professional group: Abbr.
42 Restrain
43 Free from restraint
45 Fiery
47 Drinking parties: Slang
48 Previous to
49 Pearly -----
50 Code word for "B"
53 Solar system's star
54 Sailboat's pole
58 All relevant items
61 Freedom from worry
62 Smooth: Phonetics
63 Cattle roundup
64 Feminine name
65 Stepped
66 On the left
67 Consider

DOWN
1 Man in Genesis
2 Spanish goblet
3 Descended
4 Czar
5 Away; Comb. form
6 -- ----- with the times
7 Regard with esteem
8 Entice
9 Direction: Abbr.
10 Drunk: Slang
11 Glorify
12 "He's something ----!"
13 Undesirable plant
19 Cads: Slang
21 Revolve
25 Inhale
26 Small army installation
27 Concise summary
28 Composition
29 Not expensive
30 Public edict
31 Jagged
32 Fencing weapon
33 ----- out: Cults
35 Central
39 Even one
40 Good fortune
42 Edible fruit
44 Dollar bills
46 Looked intently
47 Ensign
49 Italian music theorist
50 Support for trousers
51 State
52 Game of chance
53 Look for bargains
55 Chest sound
56 Capri, e.g.
57 Dodgers or Expos
59 Pewter coin
60 Obtained

Yesterday's Puzzle Solved:

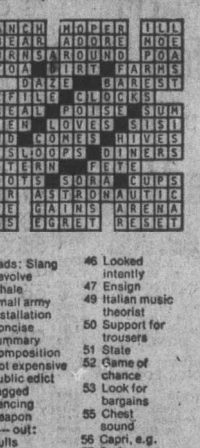

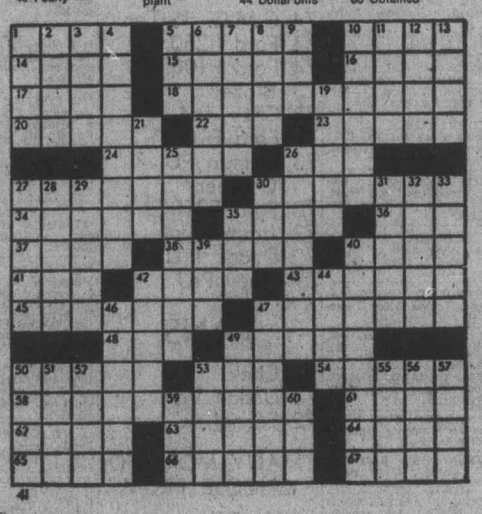

By R. A. POWER

169 MOBILE HOMES AND PARKS

Robinhood
SALES AND SERVICE
2714 SOOKE RD.
'Mobile Homes are IN'
This Year and next and next and next ... Come see the fine selection of exclusive listings available for immediate possession or make your new home a "BRITANNY"—Probably Canada's Finest Built. GOVERNMENT GRANTS — $1,000 and $500 available to assist you in financing O.A.C. Spaces Available Now.
Call today, 478-9912, 478-9517, 478-9518
D.L. 3091

MOBILE HOME LIVING
At ½ the Price
31' to 35' Trailers with 4' Tipout, makes a 12' living room, furnished or unfurnished, ideal for young marrieds or the retired looking for a home in California and-or B.C.
VICTORIA R.V. CENTRE
1080 Goldstream 478-8377
Out of Town Zenith 2438
D-26205

SACRIFICE
1975 12'x60' premier mobile home. Two bedroom. Includes fridge and stove, completely skirted with cedar siding and 34'x8' sundeck. Partially landscaped with large back yard. Set up in park half hour from Victoria. Asking $15,900. To view 642-5543 evenings 642-5183. Owner moving.

MUST BE SOLD
1971 12'x52' 2 bedroom embassy, on trailer pad in Sooke. Partially furnished. Try your offer on $9,000. NEW LISTING. 1973 2 bedroom on PRIVATE ¼ acre lot. Has carport, sundeck, backporch and room for garden. Furnished. $17,900. Bob George 642-5670, Sooke Realty Ltd., 642-5426.

OWNER TRANSFERRED. MUST sell 1973 Neonex 12x56 two bedroom, fully furnished, skirted, sundeck, partially landscaped and something unusual: Privacy. $16,100 or offers. To view 112-743-2673 after 6 p.m.

AS NEW, OFFERS INVITED ON this beautiful double wide, choice location and view on corner in park, lots of privacy and parking space near, appliances, washer, dryer, and many extras included, must be seen to be appreciated (Adult section) 478-1560.

WHY PAY $25,000 FOR A NEW trailer, this 3-year-old, 24'x48' double wide is situated in park. Only $19,900. Has washer and dryer, fridge and stove and drapes. 3 bedrooms. 478-7306.

12X60 FURNISHED 3 BEDROOM in seaview mobile home park near Sooke. $12,500. No reasonable offer will be refused. 479-3096.

48' LAMPLIGHTER. BRAND new furnished, with suitable space available. $14,900. Robin Hood Mobile Homes, 478-9517, D-3091.

IMPERIAL THREE BEDROOM, four piece bath, double sink, all extras. Furnished. $12,500. Mill Bay 743-5641.

CUSTOM BUILT, DELUXE MObile home overlooking Pedder Bay inlet. Fully furnished, many extras, $18,000. 479-2190.

12 X 56 MOBILE HOME, NICE park, pool, recreation, double lot, fenced and treed, south of Duncan. After 6 p.m. 479-4247, Victoria.

$20,500 UNFURNISHED 3-BEDroom double wide located in Hidden Valley. Phone 479-5580 after 6.

1972 PARAMOUNT, 12X62, 2 BED rooms, unfurnished in family park. Offers. 478-7389, 112-743-5226.

MOBILE HOME 12X62, AS NEW, electric fireplace, shag rugs, skirted porch, shed, Mill Bay 743-9711.

1974 DIPLOMAT 12X68, 2 BEDS, laundry room, many extras. Closest offer to $18,500. 385-0801.

181 TOURIST ACCOMMODATION

CARLSBAD, CALIFORNIA, 1 block to beach, 1 bedroom, fully furnished condominium, 2 patios, adult only, no pets, $275 1st month, $250 2nd month, $235 3rd month, September through to May. Contact Richard Carson, 2971 Carlsbad Blvd., Carlsbad, California, 92008 (714) 729-9273.

185 CONVALESCENT AND REST HOMES

PRIVATE ROOM IN SPACIOUS surroundings, excellent meals, ladies, 598-6562.

190 ROOM and BOARD

OAK BAY GUEST HOUSE
1052 Newport, for Senior Citizens. Located amidst beautiful gardens, near bus stop, golf course, post office and marina. Double and single rooms. With private bath. Apply 8 a.m.-6 p.m. 598-4330, 598-3812.

A VERY LOVELY ROOM, QUIET location, centrally located vegetarian cooking including dairy and fish. Laundry included. $325. Apply in person, 2923 Graham St.

12X54 PARAMOUNT 2-BEDROOM, fully furnished, skirted, porch, carport, shed, set in beautiful park in Mill Bay. $15,000. 743-9389 after 5.

QUITE CHRISTIAN MALE STUDENT requires room and board while attending university. 598-5776.

FOR MALE STUDENT, 1 MILE from UVic. Own bathroom. Laundry. $175. 477-6674.

LARGE BRIGHT ROOMS SUITable preferably for 2 men or young couples, $150 each. 478-5409.

WANTED, FEMALE STUDENT to share house with two other students. 384-6748 after 5.

AVAILABLE IN OAK BAY. FOR quiet business person, non-smoker. 598-5019.

QUIET, NEAT, NON-DRINKING, gentleman. Langford area, 478-1288.

193 ROOMS TO RENT

WANTED: SLEEPING ROOM only, with bath for traveller in town, 2 to 3 times per week, secure parking if possible. Victoria Press Box 397.

BUSINESS WOMAN WITH country cottage wishes to find compatible woman to share living and expenses. Phone 479-1530.

NEAR MAYFAIR. BASEMENT bed sitting room, suit young girl, no cooking. $50. 382-7020.

OAK BAY-UVIC, WOMEN ONLY. Non-smokers, Share kitchen and bath, $95. 592-1705.

ROOM AND BREAKFAST, PRIvate home, $35 weekly. Bay-Shelbourne. 595-4397.

FURNISHED BEDROOM $85. A month, phone between 3-7. 384-6562.

197 HOUSEKEEPING TO RENT

ONE BEDROOM APARTMENT, semi-furnished. For quiet elderly persons only. Share bathroom, close to park and city centre. $130, heat and light included. Available Sept. 1, Call evenings. 1032 Oliphant, Phone 383-8385.

ROOM WITH KITCHENETTE, share bath near shopes, bus at door $135. a month. Reduction to active pensioner for gardening etc. also sleeping room, share bath $75. non-drinkers. 598-4711.

JAMES BAY FURNISHED ROOM, one person, $125; two people, $150. Master bedroom, luxurious, $225. Responsible quiet no smoker, drinkers, etc. Phone 384-5874 after 5 p.m.

FAIRFIELD BY PARK, BEDSITting room with full size separate kitchen. Suit middle-aged or retired lady. Oct. 1. 382-1908, 383-5903.

LARGE BRIGHT BED-SITTING room with firepalce in home in Rockland area. Suitable for young man or woman. $135. 598-7849.

2 ROOM SUITE, PRIVATE ENtrance. Share home. Waterfront, in Brentwood. Prefer female 25-35. 652-2230.

197 HOUSEKEEPING ROOMS TO RENT

FURNISHED ROOM. KITCHEN facilities, available Sept. 1st. Phone 598-3405.

BRIGHT CLEAN ROOMS, $85. Fairfield, clean, quiet working persons only. 382-7410.

LARGE QUIET ROOM AND kitchenette, cook, Cook-Fort. Midleaged-elderly lady only. 384-7474.

YOUNG WORKING COUPLE TO share house in James Bay. After 6 p.m. 383-2622.

199 HOUSEKEEPING ROOMS WANTED

RETIRED GENTLEMAN, NONdrinker, non-smoker, will do lawns and miscellaneous jobs in exchange for a room. 384-9104.

MIDDLE AGED FEMALE, UVIC student, urgently needs housekeeping room. Preferrably with separate entrance. 598-6829.

200 APARTMENTS TO RENT UNFURNISHED

"HOMEHUNTERS"
OF CANADA
598-5101
TIRED OF HUNTING FOR ACCOMMODATION?
We are working 7 days a week locating suitable vacancies that meet your needs.
We have many vacancies on hand at all times.
DON'T WAIT!
Call NOW or drop in any time for more information.
1394 Hillside Avenue

"HOMEHUNTERS"
OF CANADA
598-5101
$135—1 BR. apt. Sooke, 1 child
$160—Bach. modern block.
$200—1 BR. Cond., elderly couple
$135—2 BR. cottage, 1 child
$220—2 BR. cottage, kids O.K.
$300—3 BR. Handy, kids O.K.
FEE
Open 7 Days a Week
1394 Hillside Ave.

CHATEAU VICTORIA
Victoria's DOWNTOWN HOTEL and APARTMENT Complex.
740 BURDETT Ave., 382-4221

DELUXE 2-BEDROOM SUITE IN the South-east corner on the 10th floor. The best panoramic ocean, mountain and Beacon Hill Park view in Victoria. Watch the ships and log booms go by as you dine. Whist, bridge, bingo and other entertainment in the Polynesian room, plus 60' 83 degree indoor pool, view room and library on roof. Applicants must be approved by council. $450. 479-1667. R. Telford.

MOUNT TOLMIE-UNIVERSITY area, responsible tenant for beautiful 2 bedroom southeast corner condominium, overlooking gardens. This quality building offers small pool, whirl pool, sauna, billiard room and small work shop, underground parking. Heat included, in rental of $350 monthly. 592-0022.

NEW PENTHOUSE
Seaview luxury, 2 bedrooms, 2½ baths, living room, fireplace, dining room, stove, fridge, dishwasher, drapes included. Sauna whirlpool. Adults only. $550 per month, heat included. 386-7551. 477-4860.

ATTRACTIVE NEW 1-BEDROOM suite in Cobble Hill-Mill Bay area. Electric heat, fridge and stove. Rent $150. per month, excluding utilitys. References required. Contact Malahat Realty Ltd., Box 40 Mill Bay. 743-5525.

LADY REQUIRES TRUSTWORthy, reliable and mature lady to share house accommodations. Children may be discussed. $150 per month. Transportation required — Colwood area. 478-1130 between 5-8.

ROCKLAND ARMS
2-bedroom corner suite for parttime caretakers. Enquire Suite 101, 1030 Linden Ave.

ADMIRAL COURT
Deluxe 1 and 2 bedroom suites now renting from $225 to $325. October 1 occupancy. 385-7147.

2-BEDROOM DELUXE APARTment, carpets, drapes, swimming pool, adult couples only. No children, no pets. 386-0124.

COMFORTABLE FURNISHED apartment, Oak Bay, suit professional or business persons, $170. Reply Victoria Press, Box 418.

1 BEDROOM BASEMENT SUITE, utilities included, $180, Colwood, available Oct. 1, references required. 478-8575.

2 BEDROOM, OCTOBER 1ST, $345, 3 respectable singles, references. 382-8817.

DELUXE TWO BEDROOM suite, Oct. 1 occupancy, adults only, no pets, $243. 382-8090.

GIRL WANTED TO SHARE PARtially furnished 2 bedroom apartment, $95. 598-8654.

201 APARTMENTS TO RENT FURNISHED

ONE-BEDROOM BASEMENT SUITE. SUIT MIDDLE-AGED LADY.
$125.00
NON DRINKER, NON SMOKER. IMMEDIATE POSSESSION
Swinerton, Stewart Clark, Ltd., 385-2481.

STUDIO APARTMENT 14TH floor. Sea view. Close to Beacon Hill Park and Legislature. No children, newly furnished, separated bedroom includes heat, covered parking, cablevision, heated pool, sauna, whirl pool. Available 3rd Sept. with lease. References required. No pets. $275. Reply Victoria Press, Box 381.

Boarding home to be opened soon, has vacancies. Prefer university student. 477-0656 after 7 p.m.

KENT APARTMENTS, 1322 Blanshard at Johnson, Sept 1st, furnished studio suite. Suitable for responsible retired adult, non smoker only, No pets. $155 per month. Telephone 477-9370.

STUDENTS
Available immediately, fully furnished side by side duplex, one side suitable for couple, other side for 4 male students for university term only. 385-5113 or 384-9798.

NOVEMBER 1ST — MARCH 31ST. Furnished one-bedroom seafront apartment. Middle aged couple, non smokers. $200 per month. 385-7984.

WATERFRONT HOME FOR TWO quiet mature senior student couples, community kitchen. Apply weekends at 1619 Hollywood Cres. 598-2542.

GIRLS ONLY, COMPLETELY furnished, includes private bathroom, cablevision, $165. 385-0343.

FAIRFIELD
One-bedroom bachelor, light housekeeping unit, $140, utilities included. Available now, 652-3627.

WATERFRONT, FURNISHED one-bedroom suite East Sooke, $185 includes utilities, no children or pets, 642-5165.

BACHELOR AND ONE BEDroom suites, utilities included, maid service weekly. 384-5122.

MODERN BACHELOR—NEAR park—parliament, Government employees or tourists. 383-5459.

NEAR GORGE HOSPITAL, ONE bedroom suite, quiet pensioner only, $145 month. 384-7434 after 6.

202 APARTMENT FURNITURE TO RENT

STANDARD FURNITURE
Three Rooms from $35 per month
Immediate Delivery
382-5111

WE RENT 3-ROOM GROUPS. MacDonald Furniture Mart, corner of Broad and Pandora. 383-1171.

203 APARTMENTS WANTED

ONE BEDROOM APARTMENT or self-contained suite for 24 year old articling C.A. student. References provided. Phone 386-7531 from 9 to 4 only.

1 BEDROOM APARTMENT OR small house desperately required by quiet non-smoking couple returning to graduate studies. 595-7491.

URGENT
Quiet responsible girl requires bachelor or 1 bedroom apartment Sept. 1. Fairfield Oak Bay area preferred. 479-1051.

REQUIRED OCT. 1, 1 OR 2 BEDroom apartment, up to $200 for responsible woman and small child. Call 598-1167 after 5 p.m.

MATURE LADY WISHES TO rent small one bedroom apartment for Oct. 1 Jubilee Hospital or Oak Bay area preferred. 479-8809.

HELP! TWO SERIOUS STUdents need 2 room suite with kitchen desperately. Please phone 386-1083 after 5 p.m.

PROFESSIONAL WOMAN AND daughter require one or two bedroom apartment. October 1 or sooner. 595-0704 after 5 p.m.

RESPONSIBLE COUPLE URgently need, house, duplex or apartment. Reasonable. Nonsmokers. References. 595-6268.

UNFURNISHED TWO BEDrooms, preferably 4th floor. Oct. 1 or Nov. 1 by quiet non-smoking adults. References. 384-9818.

UNIVERSITY INSTRUCTOR URgently requires 1-bedroom apartment, $200 maximum. 478-5083.

UNIVERSITY LECTURER REquires 1-2 bedroom house or apartment, immediately, 477-3853.

ADULT WITH REFERENCES looking for 2-bedroom apartment in Oak Bay village area. 592-4104.

UNFURNISHED OR FURNISHED suite or apartment, for Oct. 1, 287-2765 collect.

MOTHER AND CHILD SEEK apartment or self-contained suite in house. 598-4497.

ONE BEDROOM UNFURNISHED apartment or duplex, immediately, 592-0015.

UNFURNISHED ONE BEDROOM, business woman, 595-1636, 388-9364.

206 DUPLEXES TO RENT

1-BEDROOM WITH BASEMENT. Large living room and dining room combination. View of the lake. Stove, fridge, parking. Near the beach, Shawnigan Lake. $232. Available Sept. 1, call Shawnigan Realty Ltd. 743-5311 or 743-2607 anytime.

TWO BEDROOM 1,000 SQ. FT., wall to wall. Stove and fridge, $295 including heat, hot water and water. Available Sept. 1. 478-4663 after 5 p.m.

DUPLEX FOR RENT, 2 BEDroom and three bedroom, both self-contained units, located on Gorge waterway. Contact J. Robertson, 592-6665.

UPPER TWO-BEDROOM DUplex, couples only, no children, clean, quiet tenants. $225 plus utilities. 382-5071.

LARGE 3 ROOM DUPLEX suite, $165; 3 room cottage, $110. 598-1359 after 6 p.m.

207 DUPLEXES WANTED TO RENT

TWO OR THREE BEDROOM DUplex or house wanted for reliable married couple with two children and small dog. 386-9326.

210 HOUSES TO RENT UNFURNISHED

LARGE OLDER HOME, 5 BEDrooms, 2 bathrooms, 2 self-contained kitchen areas, could be used by two families, located on Gorge waterway. Please call J. Robertson at 592-6665.

OCEAN FRONT 3 BEDROOM, rec room, dining room, 2 fireplaces, 1½ acre, greenhouse, gardener, $600. 1-year lease. Occupancy, Sept 16. 592-7113 after 6 p.m.

3 BEDROOMS, FIREPLACE, drapes, wall-to-wall, appliances plus washer and dryer, near Jubilee, family with references, $350. 595-1671 Friday 6-7 p.m., Saturday, Sunday 9-11 a.m.

MODEST RENT, COUNTRY COTtage, twenty miles from city, to mature couple meeting our qualifications. Write Victoria Press Box 372 with details.

3 BEDROOM NEWLY DECORATed home, appliances, garage, good location, no pets, small family only, references, Sept. 1, $405 per month. 577-1980.

5, POSSIBLY 6 BEDROOM UNfurnished house in higher Carey Rd. area. Available after Sept. 2nd. Families only. Rent $410 plus utilities. To view call 383-4806, after 4 p.m.

SPACIOUS, IMMACULATE, 3 bedroom home in residential area. 5 minutes from town. $450 per month. References. 595-8676.

3-BDRM., 2 BATHROOM, MODern bungalow. Full basement, Fairfield. Available immediately. $325. Victoria Press Box 402.

3-BEDROOM, RUMPUS ROOM, 5 miles south of Duncan, on Island Highway. Available Sept. 12, 384-6675.

WILL RENT MY 3 BEDROOM summer home on Langford Lake until July 1st, oil furnace, $300, couple, 1 child maximum. 385-1907.

OAK BAY—WATERFRONT
3 bedrooms, $600 per month, appliances included. 598-1727.

DALLAS RD. WATERFRONT, 3 bedroom. $400. Reply to Victoria Press Box 320.

SEPT. 1, 3 BEDROOM AND basement, modern home near Quadra School, $400. 385-2142.

SEPTEMBER 1. NEW EXECUtive type, four bedroom, 2 baths. References. $450. 478-8429.

FIVE BEDROOM OLDER HOME. Available Sept. 2nd. $350 per month. Call 598-1536.

NEW TWO BEDROOM COUNTRY home on ¾ acre, part basement, $375. 479-6221.

PRIMITIVE CABIN ON 5 ACRES, $110 a month. 382-7082.

211 HOUSES TO RENT FURNISHED

RUSTIC AND WARM WITH fireplace partly furnished 3 bedroom, Fairfield, close to beach and park, sauna, equipped workshop, hobby room, $395 per month plus utilities. Sept. 7 to April 30. Responsible adults or small families. References 382-1556.

RENOVATED AS NEW
Large two bedroom, full basement home on one acre near Beaver and Elk Lake, $450 per month. CITY BROKERAGE LTD. 386-3547.

SUBURBAN COTTAGE FOR MAture adults. Married working couple, no pets. May leave telephone number 10 a.m.-11 a.m., 658-5225.

COMFORTABLE FAMILY HOME, granite fireplace, Shawnigan Lake waterfront, $275, mid September to June. 743-2683, 382-8673.

OCT. 1, SALT SPRING, PRIVATE beach, 2 bedroom furnished cottage, $200, One bedroom at $175. Ganges, 653-4237.

FURNISHED ONE BEDROOM home to rent, November 1st - April 1st, non-smokers, adults only. Call after 5 p.m. 479-2760.

FURNISHED 2 BEDROOM, 1½ bathrooms home, utilities included. Seaview, Saltair. Responsible adults. 245-4617 Ladysmith.

GIRLS ONLY — 2 BEDROOMS IN furnished house. Full use of facilities. For month of September only, 592-6452. ask for Phil.

212 HOUSES WANTED TO RENT

CHRISTIAN MOTHER AND 3 year old daughter seek accommodation with "adoptive Grandparents" in a home or duplex. Daughter attends daycare centre. Will pay reasonable rent and assist with garden, minor repairs, transportation etc. Phone Mrs. Klugh 382-5111 days, 598-7869 evenings.

QUIET MATURE WORKING lady with well-trained cat, needs unfurnished 2 or 3 bedroom house with garden at reasonable rate to make home, prefer quiet street or cul-de-sac. I have all appliances. Your property will be lovingly tended. 385-1728 on weekend.

WORKING COUPLE TRANSferred to Victoria Oct. 1st would like to lease or rent 1 or 2 bedroom house, duplex or apartment, will do maintenence and gardening, references available. Please phone collect 537-5838.

HOUSE TO SHARE WITH ONE vegetarian nonsmoker, your share $120. 479-9174.

212 HOUSES WANTED TO RENT

YOUNG WORKING COUPLE with well trained dog and cat desperately require 1 or 2 bedroom house anywhere outside of city. Excellent references, will pay up to $250 a month, Call Annabel or Brian 478-4881.

WANTED BY WORKING mother large 4 or 5 bedroom house preferably in country must be in good repair, and reasonable rent or will care for property in lieu of rent. References, 385-0847.

WORKING COUPLE WITH ONE child urgently needs two or three bedroom home preferably in James Bay area. Reasonable rent 385-8330.

FOURTH YEAR STUDENT needs cottage or apartment within 15 miles of university, up to $150, experienced at landscape and maintenance work. Paul, 652-1717.

ROOMY HOUSE FOR TEACHER with reliable family of five children. Good references. Consider also option to buy. Reply Victoria Press, Box 384.

RESPONSIBLE COUPLE REquire small house or cottage by October in Victoria area. Phone 656-3276. Wed. thru Sun. between 7-8 p.m.

CAN YOU HELP? WE ARE A young married couple desperately looking for a house. If you know of anythin at all please phone 478-0143 anytime.

2 WORKING WOMEN REQUIRE a 2-bedroom apt. or house, $280, including utilities, 477-3920. 478-9450. after 6.

BY TWO SISTERS, ADULTS, 2 bedroom house or duplex, nonsmokers or drinkers. Best references. 382-0535.

RESPONSIBLE WORKING COUple require nice two bedroom house or duplex by Oct. 1 call 383-4621.

YOUNG PROFESSIONAL COUple requires small 1 or 2 bedroom home. Urgently required. Phone 383-0040 between 5 and 8 p.m.

WANTED 2 TO 3 BEDROOM home, have one child 11 years old. By Sept. 1 or October 1. 384-9770 or 598-6519.

SMALL 1 BEDROOM HOME DESperately needed, Central Saanich if possible. Excellent references. Please phone 386-0789 anytime or 386-4212.

2 BEDROOM HOUSE OR DUplex wanted by young professional couple. Excellent references provided. Up to $250. 388-7120 after 6.

3 CLEAN QUIET ADULTS, SEEK 3 or 4 bedroom house in town area. No pets, no children. After 5, 382-4690.

RESPONSIBLE YOUNG WORKing couple require 2 bedroom house for $200 or less. 382-9936 between 5 and 7 p.m.

UNFURNISHED HOUSE TWO OR three bedrooms wanted immediately for couple with child. 384-0419, call after 5.

FOR OCT. 1, 3-4 BEDROOM house for two responsible working women. 478-4645 after 6 p.m.

URGENT, WANTED BY OCT. 1, 3 to 4 bedroom home. 382-1304 after 5 p.m.

LADY WITH 2 CHILDREN seeks small house or suitable suite, urgent. 384-3594.

215 HALLS, WAREHOUSES, STORES and OFFICES TO RENT

MELTON
REAL ESTATE (B.C.) LTD.
912 Douglas St.
1610 Island H'way
RETAIL SPACE
Approx 3000 square feet of space or could be divided in the Farmers Market. Ideal for MEAT MARKET GROCERY STORE, MEN'S CLOTHING STORE, BYCYCLE SHOP, FLOWER SHOP, BANK or YE OLDE GENERAL STORE. To view:
478-9581 CALL MEII 477-3593
SPENCER LEE
Mobile J.L. 3-8660

ESQUIMALT
"ADMIRALS COURT"
Commercial space at street level now leasing. Offices or retail with approx. 11,000 sq. ft. available. Air conditioned. Nearing completion at 1315 Esquimalt Rd. (Corner of Admirals and Esquimalt Roads.)
BRENT D. EWING
BAYSHORE REALTY LTD.
1006 FORT ST.
388-6424

Park Pacific
PROFESSIONAL OFFICE SPACE available in new five storey concrete, fully air conditioned and carpeted building on Quadra Street near McKenzie Avenue with abundant on site parking. Architect designed interior layout and decor provided.
Park Pacific Apartments Ltd.
388-5491

OFFICE SPACE RENT OR LEASE
Ready for occupancy late November, 1975. Air conditioned quality office building, close to Hillside and Quadra. Contact:
386-6796 RICK KINNIS 477-9394
WESTMONT REALTY LTD.

OFFICE SPACE AVAILABLE AT Fort and Douglas location. Includes two private offices, completely furnished, plus large reception area. Approximately 500 sq. ft. $150-$175 per month. Includes hydro and janitor service. Mr. Myers, 384-0514.

WAREHOUSE AREAS AVAILable 242 Mary St. One — 3500 sq. ft. One 3700 sq. ft. One 500 sq. ft. We also have a separate concrete building of 1100 sq. fe. with single and 3 phase wiring suitable for manufacturing. 656-4945.

BENTALL BUILDING
Prime office space at Douglas and Fort St. Approximately 1,250 sq. ft. on 7th floor. Partitioned into several offices, air conditioning and some carpeting. Phone Mr. Cox, 388-5421.

DOWNTOWN OFFICE
Approx. 1,326 sq. ft. office space available September 1, in modern air conditioned, professional, opposite city parkade. Reasonable rent. Contact M.E.P.C. Phone 383-4168.

AVAILABLE NOW, IN VIC WEST-Esquimalt area, nearly new office space of 600 sq. ft. Rent includes heat and light. For further details, please contact Mr. Anderson at 382-2721 or 477-4985.

OVER 13,000 SQ. FT. WAREhouse space in downtown location. Covered street level loading ramp. Phone Diversified Holdings Ltd., Leasing Department, 388-9181. After hours 388-4601.

TOWN AND COUNTRY, AVAILable immediately, 900' of ground level office space, an excellent drive by advertising exposure. 4 separate offices and space for 2 open offices. 384-8038.

COLWOOD AREA, RETAIL space available, I the new Hatley Park shopping center. Opening December, 1975. For information, 388-5812.

WANTED HEATED OPEN AREA approximately 2500 sq. ft. prefer North Douglas area. 383-7143, 386-3663 weekends.

WAREHOUSE AND OFFICE space. Cecilia St. 2,000 square feet, will add more space to suit. 388-6688.

HARTWIG COURT'S THE PLACE TO BE." Diversified Holdings Ltd., Leasing Department 398-9181 or after hours 388-4601.

CITY CENTRE
In the heart of downtown shopping district. Store 1,000 sq. ft., also store 2,400 sq. ft. 477-5719.

RETAIL STORES FOR RENT
Retail units available in the mall at 720 Yates St. For leasing information contact M.E.P.C. 383-4168.

INDUSTRIAL LAND FOR RENT or lease, with good house. 478-3054.

215 HALLS, WAREHOUSES, STORES AND OFFICES TO RENT

EMPRESS HOTEL
Offices to Lease
Approx.: 200 sq. ft. $85 month
300 sq. ft. $125 month
360 sq. ft. $150 month
425 sq. ft. $175 month
One year lease with option to renew, rent includes heat, water and light.
Moody and Mason Realty, 386-7771

READY FOR OCCUPANCY, HARTWIG COURT, Victoria's finest heritage building, Featuring a historic atmosphere, combined with modern amenities. (Elevator service and air conditioning included) and overlooking the Inner Harbour. This prestigious, downtown location offers parking convenience. A limited amount of office and retail space is available. Don't miss out. Give us a call for more detailed information. Remember — ' On the Sea, or by the Sea.

UP TO 18,000 SQ. FT. AIR CONDItioned office space with elevator service, carpeted, partitioned, recessed fluorescent lights, acoustic tile ceiling, in new office building to be completed for occupancy for Sept. 1. Parkade across from building or private parking half block from building. For information and appointments call Leasing Department, Diversified Holdings Ltd., 388-9181 or after hours 388-4601.

SIDNEY
MODERN OFFICE SPACE (WITH ELEVATOR) AVAILABLE IN SIDNEY PROFESSIONAL BUILDING, 9775-4th STREET. EVENINGS AT 656-2359.
PACIFIC STRATA SERVICES LTD.
386-2437

STOCKERS' LOCKERS
Our $12 lockers have all been rented, however, we still have lockers available at $14 and $15. Ideal for small businesses, expanding offices, seasonal and sale inventory and storage of dead files. Fully secured. Monday to Friday 8 a.m. to 4 p.m. Stocker's Security Storage and Whse. Ltd. Don't miss out on these, call 382-2186.

WAREHOUSE WANTED
For new retail food operation. 10,000 sq. ft.. Park 50 cars. Willing to lease. Charles Norman. P.O. Box 633, 595-0274. Serious proposals only please.

STREET LEVEL STORE FRONT property, Fernwood area, $1.73 per square. 592-0896.

233 MORTGAGE LOANS and INSURANCE

PRIVATE FUNDS
First Mortgages at 12 Percent
Second Mortgages at 15 Percent
Also Interim Financing,
Quick Decisions,
Prompt Service
477-8705

NEED MONEY?
First, Second or Third Mortgages available based on market value. Free evaluation on your home or land. Call ELLWOOD NAULT, 388-4150 or OLYMPIC REALTY LTD., 385-5741

TRY TRUMP
Victoria's professional Total Mortgage Service
598-3014

1ST MORTGAGES FROM 12 per cent
2nd Mortgages from 15 per cent
Rae Investments
388-7891
Eves. 477-3886, Mr. Stuber

$500,000.00
Available immediately for interim financing of construction or development. Also conventional second mtges. 20 year amortization, 15 per cent.
R. M. GEDDES
PRINCIPAL PROPERTIES LTD.
4088 Shelbourne St.
477-9514 days 477-6430 eves.

Funds available immediately for 1st and 2nd mortgages. Contact:
655 FORT ST. 384-9339
david hurr ltd.

233 MORTGAGE LOANS and INSURANCE

We Specialize in FINANCING LAND DEVELOPMENT
APT. SITES
ACREAGE OR SHORT TERM HOLDINGS
1st or 2nd MORTGAGE LOANS
ANYWHERE IN B.C.
CASH VALUATIONS ON EXISTING MORTGAGES OR AGREEMENTS GIVEN WITHOUT OBLIGATION.
COURTESY TO FELLOW BROKERS
PHONE COLLECT TO L. THOMAS AT OR 478-1720
Douglas Hawkes Ltd.
990 Blanshard St.
(OFFICE) 384-7128 (RES.) 595-7165

1st—2nd—3rd MORTGAGE LOANS
NO BONUS
NO DISCOUNT
NO HIDDEN CHARGES

Borrow	Pay Monthly
$ 2,500	$ 25.40
$ 5,000	$ 50.79
$10,000	$101.57
$15,000	$152.85

11% int. 20 am. 5-yr. term
NO AMOUNTS TOO SMALL OR TOO LARGE
HIGHEST PRICES PAID FOR EXISTING MORTGAGES OR AGREEMENTS
INTERVIEWS IN THE PRIVACY OF YOUR HOME
MONEY IMMEDIATELY AVAILABLE
W. A. (Bill) Hodgson
385-4528
24-hour service
Byron Price and Associates Ltd.

MORTGAGE FUNDS AVAILABLE FOR FIRST MORTGAGES AT 12%, SECOND MORTGAGES AT 15% AND INTERIM FINANCING. FOR DETAILS CONTACT MR. McKENZIE 386-7521. BOORMAN INVESTMENT CO., LTD. 1111 GOVERNMENT ST.

SELL IT FAST THROUGH CLASSIFIED
DIAL 386-2121

233 MORTGAGE LOANS and INSURANCE

SINCE 1887
Pemberton, Holmes Ltd.
1000 Government St.
INVESTORS
Excellent quality mortgages available from 11½-12¼ Per Cent. For sound investments call
PEMBERTON, HOLMES LTD.
384-8124

234 MORTGAGES FOR SALE

18 PER CENT
Excellent 1st mortgage—6-month term.
R. GEDDES, 477-9514 Days
477-6430 Eves.
PRINCIPAL PROPERTIES LTD.
4088 Shelbourne St.

235 WANTED TO BORROW

REQUIRE $35,000 SECURED BY first mortgage on Cook St., commercial area property, excellent covenant and security. Mr. Bowden, 479-1479 evenings, weekends.

240 BUSINESS OPPORTUNITIES

BUY & SELL!
—You can BUY this home-operated business — and then SELL by phone or personal contact.
—This well established business (little overhead) can be readily expanded. Ideal for husband and wife team.
—No product involved. You would be selling a service. Contacting the many thousands of Diners who enjoy a varied menu.
—Full price $7,500 — approx. ½ down.
For further particulars call Bob Carter — 598-6143 or 385-2471 — Johnston and Co. Ltd.

240 BUSINESS OPPORTUNITIES

BAKERY
Man and wife business. Fully equipped. All equipment in first-class condition. Variety of bakery goods. In long established area. $25,000. Call Charman Pacific Realty Ltd.
DORIS ADAMS
385-9765 598-1813

RESTAURANT BUSINESS
Ideal opportunity for a couple to operate a family restaurant. Locate downtown. No evening work necessary. Seating capacity for 49. Owner selling because of health reasons.
New MLS 13772 Price $22,500. Excellent Lease.
Call: Alice Moore 592-4529. Ed Kraft 652-3676.
J. D. BOSDET LTD.
120—727 JOHNSON ST. 386-3128

15-UNIT MOTEL
Located in beautiful parklike surroundings. Entire property is in A-1 condition and business improves every day. The repeat and referral business alone ensures a good income while your equity grows. Now being offered at less than 4½ times the gross annual income as owners wish to retire. M.L.
652-1857 Fred Sutton 385-9741
Henderson Realty Ltd.

INVESTORS
Approx. 9,000 square feet shop and office spaces, brand new. Priced well below replacement $450,000. Owners anxious to sell.
Smith, Dobson Estates Ltd.
384-1424

RESTAURANT
An excellent opportunity for an enterprizing couple or top restauranteur. Seating 76, licensed in top business area downtown. A going concern. $51,000.
I. G. Lidstone
(anytime)
Bus. 388-4371 Res. 595-2154
J. H. WHITTOME AND CO. LTD.

Wanted!!
To purchase, by serious investor, sales-orientated, type of business with its own building. Up to $250,000. All cash! Your reply kept confidential. Call TED PINFOLD 388-7742 or 477-0141.
The Permanent

CABINET MAKERS
Cabinet manufacturing company for sale. An existing sale force is successfully marketing present production. Requires a strong production oriented individual. Full price $5,000. For further details, please telephone 384-8038 or 652-5884 evenings.

LARGE FAMILY HOME
In Esquimalt, two bedrooms up, two on main floor and one in basement. Older type home in very good condition. Quiet residential street, close to all amenities. Real value on asking price of $52,500. Exclusive with City Brokerage Ltd. 386-3547.

FAMILY STORE
With 3 bedrm. apartment. Space for expansion on this clean and bright grocery store. Good neighborhood, close in. Lge. garage and storage. call:
MRS. McKEAGE, 479-5868
388-6231
Island Pacific Rlty.

GROCERY BUSINESS. STOCK approx. $12,000, 3 coolers, 3 freezers, big walk-in cooler for coming beer sale, densly poulated area, opposite marina. Excellent lease and lots of parking. Call: 477-0191 BILL KAPTEYN 477-4363 The Royal Trust Real Estate Dept.

PART-TIME
or whatever you make it. Established moving business. Truck, all equipment, Telephone advertising, automatic answering. Ill health forces sale. First $2500 takes it. 112-748-3369.

3 BEDROOM HOME WITH small lucrative grocery, in residential area, approximately $8,000 needed to take over stock, $425 per month for home, store and equipment. Reply to Victoria Press, Box 378.

UNIQUE BUSINESS OPPORTUNITY in beautiful Gulf Islands. Appliances and fireplace retail store, located near the village of Ganges on Salt Spring Island. $22,000 apply box 892, Ganges, B.C.

FRANCHISE CHAIN OF SMOKE shop has two locations available, $18,000 returns $1100 a month. For more information phone Mr. Fraser at Room 183, 388-7861 or 594-0179.

WAREHOUSE WANTED
For new retail food operation. 10,000 sq. ft. Park 50 cars. Willing to lease. Charles Norman. P.O. Box 633. 595-0274. Serious proposals only please.

LICENCE AVAILABLE FOR A Cottman Transmission Repair Centre. Minimum requirements, $18,900. Contact B. A. Watt, 3508-107 St., Edmonton, Alberta (403) 434-2888.

COLWOOD AREA, RETAIL space available, in the new Hatley Park shopping center. Opening December, 1975. For information, 388-5812.

RESTAURANTS — LOUNGES — Bars, Optimistic Realty, 3118 Gulf-to-Bay, Clearwater, Fla. 813-447-7284.

BAKERY FOR SALE, 2-BEDroom accommodation also available. Chance of a lifetime for right person. 478-3009.

240 BUSINESS OPPORTUNITIES

WALL & REDEKOP HOMEFINDERS REALTY LTD.
3480 Douglas 386-2911

HOBBY FARM PLUS R-E-V-E-N-U-E DUNCAN AREA
This property is an excellent value and should be sold. Look what it offers:
—6 acres fenced and cross-fenced.
—new barn
—new drilled well producing 12 gal. per minute.
—2 homes, one rented at $275 per month; the other owner occupied.
—main res. consisting of 4 bedrooms, etc. Could be rented at $450 per month.
GRANT CLEMENT
746-4154 (office)

FANTASTIC RETURN
3.15 acres zoned industrial with two new retail warehouses. Major corporation as tenants. Net income of $66,000 per year. Priced at $515,000.
GRANT CLEMENT
746-4154 (office$

TRAILER PARK AND HOLDING
Income of approx. $2,000 per month plus 3 acres of industrial zoned land. Can't be beat at $185,0000.
GRANT CLEMENT
746-4154 (office)

THRIVING BUSINESS
Located in the fast growing Sooke area, this grocery, confectionery business is moving along with the district. Other interests by the owners enables them to sell on most reasonable terms to someone looking for the independence of owning their own business. Included in the price of $79,000.00 is the main building comprising the store and 3 B.R., living accommodation situated on 2 fifty foot lots, with a third 50' lot unencumbered. There is tremendous opportunity for expasion here for someone with initiative. For further details call Stan James, National Trust Hillside. 595-2961 or res. 592-3740. MLS. 13203.

TERRIFIC POTENTIAL 710' FRONTAGES
Valuable property on highway inside 8-mile circle. Has 2 frontages, in 2 parcels totalling about 30,000 sq. ft. Zoned comm. and comm. Recreational. Owner will accept other property in trade. Possible to increase sales up to $150,000. Can earn $45,000 before financing. Terrific food and recreational centre. Property is worth about $190,000. Doctor has ordered owner to sell. The only spot like it on the lower Island. Wonderful location to add pizza and fried chicken take out. This is a strategic location.
CALL F. WILLS 384-0581
Wills and Wonnenberg Realty Ltd.

WHAT A BUSINESS WHAT A LOCATION
This well known business is located on one of the best and most exposed locations you could imagine. Owner's must sell due to health. takeout, sit-in cafe, loads of parking 2 road frontages, major highway, in 8 mile circle. Will sell for $35,000 only on easy easy terms and give good lease with option to purchase property. Hurry on this. Terrific spot to add pizza take-out, one of the highest profit items. Currently selling burgers and fried chicken. Call F. WILLS at 384-0581. Wills and Wonnenberg Realty Ltd.

SANDY BEACH RESORT
Excellent value. 21 trailer hitches all full today. Side-by-side duplex, 60' mobile home. Very active community store. This up-island resort is one of the finest. Excellent salmon fishing, trout fishing on two rivers, a beautiful 100' sandy beach. Full price $129,000. Please dial Cliff Stretch — 479-1667, 592-3969 as to terms, location, etc.
J. H. Whittome and Co. Ltd.
Royal Oak Branch

NO LAY OFFS NO STRIKES
Own your own business and be your own boss. $3500 down can place you into your own Carpet and Upholstery cleaning business. We have franchises availabe in most areas of B.C. For full information call (604, 438-9455 (collect) or write "Carpetizing", 2647 Kingsway, Vanc., B.C. V5R 5H4. References available.

17 UNIT MOTEL
4 BEDROOM HOUSE
HOPE, B.C.
$195,000
Prime location ideal set up for married couple or partnership. All vital information available. Just make a phone call CONNIE REYNOLDS 384-8001 or 477-8914, The Royal Trust Co.

WANT TO MAKE A MILLION
Here is a chance. This small shopping centre on one acre includes a good home, grocery store, coffee shop and service station. Tremendous potential with no competition. In 5-mile circle. For more information call MRS. McKEAGE, 479-5868 or 388-6231 Island Pacific Realty.

MUST SELL RESTAURANT IN Sooke, presently closed due to other commitments. Very large lot, room for expansion. complete and ready to open. Offers, possible lease 642-3353, 642-5455.

ONE SHARE AND TWO CARS IN lucrative taxi business. Health reasons for selling. Victoria Press, Box 414.

TO LEASE LIGHT INDUSTRIAL heated workshop, 2400 sq. ft. Keating area. Days 479-8131, evenings 652-2291.

UNISEX HAIRDRESSING SHOP in Nanaimo, ideal for your first shop. Complete with equipment. $4,000. 112-753-2532.

244 REVENUE PROPERTY

APARTMENT BLOCK
OAK BAY
1319 NEWPORT
PRIDE OF OWNERSHIP
19 one-bedroom suites, balconies, elevator, low interest mortgage can be assumed. Full Price: $337,000. Call:
385-7721 HAROLD WARE 598-4358

APARTMENT BLOCK 32 SUITES
Mixed bachelor, one bedroom and two bedroom. Only 4 yrs. old. Elevator, balconies, wall-to-wall carpeting. Price $565,000
ALSO

61 Suites	$1,135,000
36 Suites	$ 595,000
44 Suites	$ 730,000
38 Suites	$ 630,000

All Modern Apartment Blocks
385-7721 HAROLD WARE 598-4358
GARDNER REALTY LTD.

JAMES BAY REVENUE
$59,900
This well located conversion has 6 housekeeping units and a one-bedroom suite. New income is approximately $6,000 per year. (MLS 13688) for further details please call Helen Jones 595-7913.
Swinerton, Stewart Clark, Ltd. 385-2481.

244 REVENUE PROPERTY

FOUR GOOD SUITES
Professionally converted by a craftsman. Main floor has 3 bachelor suites and a large 1-bedroom suite upstairs. All suites are self-contained with modern bathrooms and kitchens and all have up-to-date furniture. This building is in top condition and situated on a 100' wide x 90' deep lot. Net return after expenses, $5625. Asking $65,000.
CLIFF SALMOND
385-7721 477-3626
GARDNER REALTY LTD.

IDEAL STUDENT ACCOMMODATION
Do your part to help the critical housing shortage for students. This beautiful old home proovides TWO BEDROOM SUITE FOR OWNER-OCCUPANY, PLUS 10 BEDROOMS, 5 BATHROOMS, ADEQUATE KITCHEN, DINING AND LOUNGE FACILITIES FOR LODGING PLUS ONE BEDROOM SUITE ON THIRD FLOOR. At the moment it can still be purchased fully furnished and equipped, linens, dishes, kitchen equipment, etc. Full price for house and lot only (furnishings to be negotiated) $179,000. The best value on the market today. Viewing by appointment. Phone B. E JEFFERY at 598-3321 or res. 477-4250.
JACK MEARS
OAK BAY REALTY LTD.

DUPLEX IN FAIRFIELD
Close to sea and park. Spacious 3 Bdr. owner's suite with view, guest size living room and dining room. Income from 2-Bdr. upper suite and housekeeping room in high basement. Mortgage of 5%. Listed at $85,000.
386-7521 Mrs. O. Zachary 592-2265

FIVE SUITE APARTMENT
1-2 bedrooms, 4-1 bedroom. Not Conversion. Tenants paying own heat. Minimum of maintenance required. Property located on extremely valuable land. Elderly owners retiring. Very good buy at $79,900.
386-7521 Mrs. O. Zachary 592-2265
BOORMAN INVESTMENT CO., LTD.
1111 Government St.

ESQUIMALT EXCLUSIVE
22 suite apartment consisting of 9-1 bedroom suites; 8 2-bedroom suites and 5 bachelor suites. 8 of the 1-bedroom suites and 5 of the bachelor suites are fully furnished. P and L statements available with listing salespersons. For more information and viewing, please give us a call at 477-0191 - 24 hours, or call:
ART EVANS 658-8024
ROMA NICOLL 384-4827
JOHN MOLYARD 384-4827
Royal Trust
Real Estate Dept.

ISLAND HIGHWAY
EXCLUSIVE
REVENUE PROPERTY, fourplex, situated on .8 of an acre, MOTEL ZONED. Unit consists of 3x1-bedroom Suites and 1x2-bedroom suite with 4 stall garage and outside parking as well. PRICE REDUCED TO $112,400 — Owner interested in quick sale. For more information please call:
O. DOUGLAS or E. WILKINSON
382-4251 anytime
RITHET AGENCIES LIMITED
714 FORT ST. VICTORIA

REVENUE
The renovations are almost completed on this older revenue property just off Cook St. There are 2 2-bedroom suites and 1 1-bedroom in the basement. The top suite is rented at $300 per month, the other two suites should be rented shortly. Excellent terms and low down payment available To view now call:
386-7521 ERIC SPURLING 479-8663
BOORMAN INVESTMENT CO., LTD.
1111 Government St.

5 Suites
Character home, Fairfield area on Vancouver St., a clean conversion in top condition. Could easily be converted to Duplex or Triplex if owner wishes to live in. Act now, call TED PINFOLD 388-7742 or 477-0141. MLS 13709.
The Permanent

17,760 FT.—R3L NEAR LAUREL PT. HOTEL
148x120 with 3 rented homes — high potential — $189,000 — MLS. Easy terms.
J. BETTS
477-4042 or 385-2471
Johnston and Co. Ltd.

S x S DUPLEX
7 Years old - 3 bedrooms each side with oak floors, 4-pce colored vanity baths. Large living rooms and kitchens. Separate utility rooms rave w-d facilities and ample storage space, separately fenced yards with tool sheds. In the K-Mart area. Priced at $69,900. REG SCHUMAKER, BROWN BROS. on BLANSHARD 385-8771 (anytime) or Res: 598-2333.

INFLATION FIGHTER
For sale good revenue, fully rented duplex. Building 4 year — carports — fireplaces — stoves — fridges — just recently painted and carpeted where needed. This property shows 10% now at $76,900 plus an expected annual appreciation. First mortgage now at $37,000 at 9%. Make $40,000 work for you or put on second. No agents. No driveby. Owner leaving area. By phoning 652-5637 owner will make appointment to show.

53 SUITES — DUNCAN
$1,100,000.00
Newer block with good tenants. For particulars, contact Bud Zuck 598-7215 or ALMER OLSON 478-4446, or THE ROYAL TRUST CO., 384-8001

DUPLEX WANTED 1, 2 or 3-BEDROOM
We are in urgent need of a duplex, one side of which is large enough for dinning room suite and piano. An older remodelled home with character would fill our requirements. Please call our agent, ALBAN BOWES at 479-5693 or OLYMPIC REALTY LTD., 385-5741 anytime.

FAIRFIELD REVENUE
This crisp new listing features 5 suites plus 3 stores. Tip top condition, located on 2 lots. An ever popular rental area. Priced at $134,950. For further information please call:
477-0191 ROMA NICOLL or 384-4827
JOHN MOLYARD
Royal Trust
Real Estate Dept.

SIDNEY DUPLEX
BEST BUY
$69,900
2 bedrooms plus 1 down and room for more development. Ideal set-up for 2 young couples or in-law situation. Details and appointments. Exclusive with CONNIE REYNOLDS, 384-8001 or 477-8914, The Royal Trust Co.

SXS DUPLEX
A beauty and only 5 yrs. old with 2 in-law stes! Large treed lot with sea view. Quiet area yet very convenient. Offer at $123,900 with terms and owner will consider your trade. What have you? For more information call
386-3231 JUDY JOHNSON 477-1650
BLOCK BROS. REALTY LTD.

APARTMENTS
12 SUITES
Excellent waterfront location.
ALMER OLSON
THE ROYAL TRUST CO.,
384-8001

GROSS REVENUE $1,080
$15,000 down payment. Large first mortgage. Owner will carry second. Fully rented, fully equipped and furnished rooming house. Full price $62,900. 384-0256. Only persons who have $15,000 and are willing to run rooming house need answer.

244 REVENUE PROPERTY

DUPLEXPERT
GORDON HEAD SEAVIEW. Modern 3 bdrms, plus 2 bdrm. In-law suite, $76,900.
GLENN NICHOLLS
GERRY FINNIGAN
388-6231 or
598-7689 — 479-1040
Island Pacific Rlty.

SIDE X SIDE 4-PLEX IN EXcellent rental area (MLS 13490). JACK COOKE, 386-2955 or res. 477-4842. Mayfair Realty.

245 REVENUE PROPERTIES WANTED

DUPLEXPERT
In 18 months, we have sold 24 duplexes and revenue properties priced from $35,000 to $150,000. We know the market and have a long list of cash buyers. So list with us and sell. For experienced evaluation call
GLENN NICHOLLS
GERRY FINNIGAN
388-6231 or
598-7689 or 479-1040
Island Pacific Realty

ROCKLAND REVENUE
I have two genuine purchasers for older character conversions. If you have such a property and are thinking of selling, please call me for a confidential evaluation without obligation. Priced up to $200,000.
595-5171 TONY BROGAN 388-6275
PAGER 2471
CANADA TRUST CO.

247 COMMERCIAL OR INDUSTRIAL PROPERTIES

Holding or Development
$249,000
Key Goldstream Ave. location, approx. 33,500 sq. ft. Zoning is part commercial and part residential. Phone for further details. Exclusive. Sid Haslam 477-1994. Gray Laite 656-5267. Office 382-9191
The Permanent

ENTREPRENEURS
ASTUTE BUSINESSMEN
VISIONARIES
Not far distant from the airport I have a ¾ acre commercially zoned lot plus a rancher style bungalow with full basement. Suggest you enquire now. $85,000. DAR GARSIDE 384-8001, The Royal Trust Co.

1.57 ACRES
ZONED INDUSTRIAL
Excellent corner location — Two large lots that would accommodate the most extensive industrial building. All serivces will be available. Municipal by-laws permit a most flexible list of uses. To be sold with an early possession date at $2.90 per foot. Call SIMON FLETT for particulars. 385-2471—Johnston and Co. Ltd.

DOWNTOWN LOTS
2 adjacent sites each with an older building. The zoning is M1 (light industrial). Square foot total is 14,000. Buy them together for only $105,000. Call J. J. WILLIAMS for details at 386-2955 or res. 479-1163, Mayfair Realty.

ZONED GENERAL COMMERCIAL
Approx. 18,000 sq. ft. located in an expanding commercial area. 140' of wood frontage - existing 3500 sq. ft. cement block building - Unlimited uses - For details please
ALAN WESTGATE
386-2111 656-3423
MONTREAL TRUST CO.

ZONED COMMERCIAL
Great suburban location. Developing area. $300 monthly revenue while holding. 44,000 square feet.
Only $124,000
Harry Cook or Alan U. Potter
Brown Bros. on Blanshard
385-8771 (anytime)

LIGHT INDUSTRIAL
3-bay garage type building on busy traffic street. Ideal for almost any type business. Close to Douglas St. would consider lease to good covenants. Reply to Victoria Press Box 413.

DUNCAN
2,400 sq. ft. 3-year-old cement block warehouse or garage on large lot with room to expand. Nice office space and two toilets. Automatic oil heat. New listing at $97,000 with good terms. IRENE DALZIEL, 386-6164.
CASTLE PROPERTIES LTD.

SHOPPING CENTRE
5.6 acres. Fully rented and space for additional development which could DOUBLE the return. (Within 5 miles from downtown). For full particulars call:
JOHN BISHOP
RES. 656-2208
Tel Answ. 384-0581

IDEAL FOR NEIGHBOURHOOD pub and many other possibilities. 10,000 sq. ft. solid concrete building and large walk-in cooler. Ocean view and densly populated area in centre of Esquimalt. Asking price $110,000. Call: 477-0191 BILL KAPTEYN 477-4363 The Royal Trust Real Estate Dept.

FIVE-YEAR-OLD CEMENT block building, 35'x108', plus two 2-bedroom suites on second floor. Lot size 50x140. Light industry zoned. Price $169,000. 1020 North Park St. 384-4952 or 592-9467.

DOWNTOWN
10,800 sq. ft. of commercially zoned property. Contact
598-5166 BEN PARENT 598-3641
NEWSTEAD REALTY LTD.

COLWOOD, 31,500 SQUARE feet, zoned general commercial. 140' highway frontage, with a revenue producing triplex. Gross rent $711 per month. Full price $150,000. 479-4143 or 478-6737.

ASKE HOLDINGS LTD.
Commercial and industrial properties required.
477-9547 Res. 656-1162

250 HOUSES FOR SALE

SHAWNIGAN REALTY LTD.
Shawnigan Lake 743-5311
Shawnigan Home
SUMMER RETREAT
$11,500
Secluded summer cottage on 55x100 treed lot in the Village near the lake.

3 OR 4 BEDROOMS
$42,900
Your offer is invited on this 4 year old delightful home for a small family. 2 bedrooms on the main. Full basement with two bedrooms (one unfinished). Galley-type kitchen, lots of cupboards. All together very pleasant and efficient.

½ ACRE LOT WITH 2 NEW HOMES
$63,000 FOR QUICK SALE
One large 3 bedroom full basement home with sundeck and garage and one 2 bedroom no basement home. Fantastic investment opportunity.

3 BEDROOMS
$29,900
Right in the heart of the Village of Shawnigan Lake. Spacious, no step home. Very large living room, modern kitchen, bathroom. Good condition.
743-5311 JOHN ETTEMA 7432607
743-5311 MARIE MALBON 753-5145
Call Collect Anytime
Also Weekends

4 BDRMS $49,900
Completely renovated older character home in Jubilee area with 4 bedrooms and a 4 piece bathroom on the top floor. The main floor contains a large entrance foyer, living room with fireplace, excellent formal dining room, family size kitchen, big eating area with sliding glass doors to sundeck, utility room and a 2 piece powder room. All this plus a full basement with a drive in garage, located on a lot with fully fenced rear yard. Plumbing, wiring, furnace, roof, etc., all in good condition. Completely and tastefully carpeted and decorated throughout including kitchen carpet. New ML Listing! Act quickly! John E. Thomson, Western Homes Ltd., 386-3494 (24 hours).

250 HOUSES FOR SALE

GARDNER REALTY Ltd.
385-7721

FAIRFIELD GRANITE
$64,900

With a frontispiece of solid granite, this older character home in delightful Fairfield must be seen! Main floor features LR adjoining DR with beamed ceiling, chandelier, FP and entry to fully modernized kitchen. Centre hall provides access to 3 bedrooms and modern bathroom. Upstairs has possibilities for two large bedrooms. Basement has high ceiling, one bdrm, 3-pce. bathroom plus loads of utility area. Separate garage and fenced yard with fruit trees. New paint throughout — Just move in!
DALE BRIGGS
385-7721 592-3978

SAXE POINT AREA

Excellent 3-bedroom (all large) stucco family home, tastefully decorated and spotless throughout. Has a wide through hall, separate living room with fireplace, dining room, kitchen with built-in dishwasher. Sunroom leads to sundeck over carport. The backyard of the 66x135 lot is completely fenced and has several fruit trees. A good buy at $54,900. MLS 13610
385-7721 BILL WEISS 598-8443

Superb Victoria Residence

Located high in the trese of Mount Tolmie on .46 acres, this unique seaview home provides the ultimate in comfortable living. Upstairs contains the most beautiful and spacious master suite yet conceived — over 900 sq. ft. with 5-Pce bathroom, sitting room, card room, balcony overlooking the Straits and large sundeck overlooking waterfalls. Fish pond and Italian gardens. Main floor features open beamed living room with fireplace, glassed dining room with entry to patio, modern kitchen with built-in range and oven, dishwasher, garburator and adjoining laundry facilities. Two bedrooms provide access to 4-Pce. and 2-Pce. bathrooms, and beyond slate entry hall to another spacious sundeck. Beautifully landscaped property has extensive views from every vantage point yet ensures complete privacy. $160,000.
385-7721 DALE BRIGGS 592-3978

OLD WORLD

This quality-built heritage home is located in Fairfield and features panelled walls, beamed ceilings, stained glass windows and numerous built-ins in LR and DR. Living room has brick FP to add to the atmosphere of this lovely home. Fully modernized kitchen with W-W. Three bedrooms on main, possible 2 more in basement plus 2 more upstairs make this real value for space seekers. Three-pce. bath on main plus possible 4 pce bath in basement. Priced to sell at $63,900.
385-7721 DALE BRIGGS 592-3978

SOUTH OAK BAY
$53,900

Delightful 2-bedroom bungalow (one upstairs) with lots of charm and character. Has 19x13 LR with fireplace; 12x12 dining room and 14x11 kitchen. Good size lot and garden area. This one you've got to see inside. It's a real nice place to retire or start out. Owner will carry a 1st mortgage if needed. New MLS. For appointment phone:
385-7721 BILL WEISS 598-8443

NEWSTEAD REALTY
1637 FORT ST. 598-5166

SAANICHTON FAIR
Just across from the fair grounds, family home with bright kitchen, dishwasher, 4th bedroom Rec. room, 2 fireplaces, 2 bathrooms, large lot and prize winning vegetable garden. Yours for only $59,900. MLS. Call:
HARRY GRAY
598-5166 652-1661

DOUBLE FAMILY
Do you need an almost duplex with 1215 sq. ft., lovely 3-bedroom home up and full 2-bedroom suite with living room, fireplace, bath and family room down? ONLY 1 year old in area of fine homes, large fenced lot with shed. Asking $69,900. MLS. Call:
HARRY GRAY
598-5166 652-1661

221 SKINNER ST.
Newly decorated and ready for quick occupancy. Two bedrooms, living and dining in-line, kitchen with space for utilities. Asking $31,000. Call:
BEN PARENT
598-5166 598-3641

CHARACTER
AND BETTER THAN NEW
For $64,000 a three-bedroom homemakers delight in Marigold area. To view your next home call now.
BRUCE or
JEAN HUTCHINSON
598-5166 479-8429

CONSOLIDATED REALTY LTD.

MUST SELL

Goldstream Park Area. 1160 sq. ft. 3 bdrm. home on 70x110 ft. Langford lot. Features en-suite in master bdrm, family sized kitchen F.C. fireplace in L-shaped LR-DR. W.W. throughout. Mountain views. [illegible] in basement with lovely brick F.P. Room for furher expansion in bsmt. including R.I. plumbing for 3rd bathroom. Large sundeck over carport. 2½ yrs. old. Asking price $56,500 includes slate pool table, fridge, stove, all drapes [illegible]. Let us show you this exclusive listing.
AL PETERS TOM DUNCAN
478-5992 478-8316 477-2462

BY OWNER 10424 RESTHAVEN Drive, Sidney. Gain an extra lot with the purchase of 5 bedroom home, wall to wall carpet, 2 fireplaces and much more. Close to schools and marina. Please call 477-2768 for appointment. No agents please.

250 HOUSES FOR SALE

BICO

BOORMAN INVESTMENT CO. LTD. — 386-7521

ROCKLAND
$73,950
WALK TO TOWN
Handsome big bungalow on quiet cul de sac in the lovely Rockland area near Government House. High heavily landscaped view lot 60x160 with patios back and front. Southern exposure. 27x15 LR with in-line dining. 3 bedrooms. Big 14x10 kitchen overlooking back garden. Full Bsmt. with drive-in garage. Near school and excellent bus service. Immediate possession.
386-7521 JOHN PLATT 383-2700

OLD FASHIONED CHARM
Delightful family home on a large lot with vegetable garden and fruit trees. 3 BR. (possible 4). 1,543 sq. ft. total. Large living and dining rooms, family kitchen. Asking $45,000. (MLS). To view call:
386-7521 TOVE BARLOW 477-9859
Service With Integrity

ROYAL OAK
Immaculate home 3 bedrooms, lovely kitchen hardwood floors. Den with bar. Full sprinkler system for lawns, and vegetable garden to beat inflation! 570 Sq. ft. stucco finished shed for the do-it-yourself handyman. Large lot. $59,900. For further details please contact
GODFREY WALLS
386-7521 656-4891

DENNISON, ROAD VICTORIA
A custom-built house, 1369 sq. ft., 2 bedrooms, 2 bathrooms, is going to be built on this lot with outstanding Panoramic Views in prestige area. $110,000. For further details and inspection of plans contact:
GODFREY WALLS
386-7521 656-4891

COUNTRY LIVING IN SUNNY SAANICH
Mini farm 12.5 acres. All fenced with pond. Nice house, 4 years old, 1400 sq. ft., 3 bedrooms, separate dining room. Plus basement ready for development to suit your personal taste. Horse lovers better check this one out. $159,500.00.
GODFREY WALLS
386-7521 656-4891

CRAIGFLOWER
$35,900
3 YEARS OLD
Early possession. Main floor has 22 ft. LR with 10x9 dining area, attractive kitchen, laundry room and 2-Pce. bathroom. Upstairs are 3 generous bedrooms, 4-Pce. bath and big storage room. W-W carpeting throughout. Total Approx. 1300 sq. ft. Includes stove, fridge, washer and dryer. Near schools, shops and bus.
JOHN PLATT
386-7521 or 383-2700

SWAN LAKE
4 BEDROOMS
$54,900
Immediate possession. Attractive big split-level cedar siding home with southern exposure on high deep lot with panoramic view overlovely Swan Lake. Possible groundlevel in-law suite. Total approx. 1500 sq. ft.
JOHN PLATT
386-7521 or 383-2700

MOUNT DOUGLAS
$59,900
Immediate possession. Smart 6 year old split-level bungalow on very nice big lot 72x147 with completely fenced back garden. 3 Bedrooms, 2 Bathrooms. 22 ft. family room. Big deck. Space for 4th Bedroom. Total approx. 1500 sq. ft. Near schools, shops, buses and swimming pool.
JOHN PLATT
386-7521 or 383-2700
1111 Government St.

SEABOARD PROPERTIES LTD.
7173 WEST SAANICH RD.
BRENTWOOD BAY 652-1141

6305 ROBIN WAY
off Tanner Road, Central Saanich
—½ acre fenced and landscaped.
—Swimming pool, heated
—Kitchen garden and chicken barn
—House is 1385 sq. ft.
—750 sq. ft. on lower level — all finished
—5 bedrooms
—2½ bathrooms
—Living room with fireplace
—Dining room
—Large kitchen with eating area
—Sundeck with 3 carports
—House is clean and in first class shape
—Shake roof
—Age approx. 6 years.
$19,500—Mortgage at 10½ per cent
—Taxes $900 gross 1975
—Full price $89,000 M.L.S.
LEN WATSON
652-1411 652-2108

ESQUIMALT
Starter or Retirement
—2 Bedrooms, no basement, 50x120 ft. lot
—Separate garage. House is clean and in good shape
—Taxes $350 Gross
—Asking $38,500 M.L.S.
—For further information call Len Watson—652-2108

BRENTWOOD BAY
BRENTWOOD BAY
4 Bldg.lots on sewer and water. These are aholding property on a gazetted road, but not yet in. Asking for 4 lots $35,000 on good terms.
Call Len Watson
652-1411 652-2108

Gordon Head
NEW
3 BDRM. 1½ BATH
1836 Chimo Place (off Fairburn)
—Walk to schools, Racquet Club, University
—No traffic, end of cul-de-sac
—Drive by anytime usually open
—Underground services
—Ideal for young executive
—Well built, beautifully finished for inspection
—Asking $64,800
Hart Construction 386-3712 (24 hrs.)

2 BEDS, LIVING DINING ROOM with fireplace. Full basement with 3rd. bedroom, small garden, sea and mountain view. Gonzales near bus and beaches. No agents 598-8728 before 10 a.m. or after 8:30 p.m.

250 HOUSES FOR SALE

MANN
T. L. MANN and ASSOCIATES LTD.

Mt. Douglas Shelbourne
$59,900

A lovely home waiting for you. This split-level design provides a very attractive living room with arched FP, big dining room with glass doors to sun deck, bright kitchen. Just a couple of steps to a family room with eating bar built in. Upper level has 3 big bedrooms, 4-pc. bath and 2-pc. ensuite. Big rear yard fully fenced. Many more features. Owners transferred and quick possession is yours for the arranging. Close to schools, bus and shopping. MLS 12527. Call

KEN MANN

Mt. Tolmie Shelbourne
$48,900

A beautiful old home on one of the most private lots in the area. Completely remodelled with the older character left in. Large living room with FP and built-in cabinets, fully glassed front porch. Family size kitchen and eating area. 2 big bedrooms and 4-pc. bath on main, 1 huge bedroom and family area upstairs. Fully carpeted up and down. Full basement. All services up to date. Lot is extra large with trees and hedges surrounding. Plenty of parking. Excellent mortgage already on. This home is priced to sell quickly. Call me now

KEN MANN
Bus. 598-5144
Res. 592-7443

FLOATING HOME?

Live on the Water in a brand new houseboat — Custom Built to your Specifications. We Build to Lock-UP Stage for only $12,500 includes 2 bedroom, bathroom (Holding Tank, kitchen and Living room. Finish inside yourself and save Money — or a completed home for just $17,500 and move in. 10 year Bank Financing with 25 per cent Down payment with credit approval. 30 day delivery for the next purchaser. Apply at:
WEST BAY MARINA
453 Head St.,
Boat Sales Office
Or Call 383-3324
For More Details.

WHITTOME'S
706 FORT ST 388-4271

NORTH SAANICH
$53,900
3 BEDROOMS
APPROX. 1100 SQ. FT.
1½ BATHS
PLEASE PHONE
JACK SWANSTON
388-4271 or 592-6338

SINGLE PARENT?
SERVICEMAN?
$38,900!!
I have a 1300 sq. ft. plus Condominium that accepts children!!! A luxury suite featuring three extra large bedrms., huge liv. rm. with raised hearth brick fireplace. Guest-sized dining rm. and the ultimate in convenience kitchen with huge eating area. Laundry rm., two entrances, on ground floor, building is immaculate — only 3 years old. This is a buy at $38,900. Call to view:
GARY MENZEL
388-4271 or 477-8494 (Res.)
J. H. WHITTOME and CO. LTD.

Tod-Hackett Construction Ltd.

ONLY 32
NEW HOMES LEFT
Gordon Head
CABOT PLACE
(OFF FELTHAM AVENUE)
and
HAWTHORNE AVE.
(OFF MAJESTIC)
CALL
DON KING
384-1101 477-5554

WELCOME TO OUR NEIGHBORHOOD
ORCHARD GLENN
½ mile south of Saanichton on East Saanich Road -
Just 2 Homes Left
$54,200 and $54,900
Call Anytime
Harry Atkey Eves. 598-1737
Bill McInness Eves. 385-5347
Engineered Homes
19 Cadillac Avenue 385-6211

3-BEDROOM HOME, SHELbourne-Cedar Hill Cross Roads area close to schools, shopping and bus service, very good location. OMH, fireplace, drive-in garage and many extras. To view call 652-3674, no agents.

250 HOUSES FOR SALE

Bayshore
1006 Fort 388-6424

LOVELY BUNGALOW SIDNEY
Nice garden, no steps, 2 bedrooms. Large attached garage with shop. Many extras. Immaculate.
JIM COWLEY
388-6424 (Res. 656-3675)

UPLANDS INDOOR-OUTDOOR-LIVING
You get the best of both worlds in this immaculately maintained home of superior construction. Relax in the cosy living room in winter swim in the 30-ft. heated pool all summer. You will also have 3 bedrooms, den, large rumpus room and a bright kitchen with the appliances included. Double garage and delightful grounds. A great home for all the family. Asking $99,500.
388-6424 DAVID BILLINGHAM

JAMES BAY
Well kept older four or five bedroom house on lovely lot, presently zoned development area. Excellent holding situation here. Asking $57,900 ML 13653. For further details call
388-6424 DAVID BILLINGHAM

⅓ ACRE CENTRAL SAANICH
$59,900
Seven-year-old cathedral style, located high on the ridge in the Tanner Road area. Main floor is 1,260 sq. ft. three bedrooms (large master), big closets, hardwood floors except living room, dining room, hall and entrance that are also carpeted. Sliding glass doors lead to large covered sundeck. Downstairs is a fourth bedroom another bathroom and partially finished recreation room. Double driveway, cherry trees, the impression that the home is located on a much larger piece of land, a 9¼% first mortgage, range, refrigerator and drapes included and almost immediate possession possible. M.L. 13619.
BRENT D. EWING
388-6424 (Res.) 658-5661

COLWOOD QUIET CHARM!
$57,900
3-bedroom 6-year-old bungalow with remodelled kitchen complete with built-ins. Attractive fireplace in living room. Dining room has walk-out to sundeck overlooking a large beautifully landscaped lot. Large patio and professionally built-in barbecue and fish pond. Surrounded with mature trees. Full high basement. Partially developed. Good financing. Must be seen. M.L.S. 13618.
JOHN M. HUNTER
388-6424 (Res.) 592-6073

SIDNEY'S FINEST
$67,900
Compare values!
1,700 sq. ft. of quality construction and good planning. Three bedrooms, 3 bathrooms, quality carpeting, two fireplaces, rumpus room, plus games room. Built in 1969, professionally landscaped. Executive family home, located close to beach and in Sidneys finest locatins.
388-6424 SYL SHUMKA

SIDNEY BAZAN BAY AREA ALMOST WATERFRONT
$77,500
Deluxe custom built, over 1400 sq. foot tudor styled home situated just a stones throw from the beaches! An unobstructed panoramic view of the sea and mountains. Featuring two bedrooms, den, living and dining rooms. All quality carpeted throughout. Highlighted by a beamed ceiling and a massive granite fireplace. One and half baths, secluded patio off master bedroom. Plus many more features to numerous to mention. Hurry on this one.
388-6424 SYL SHUMKA

OAK BAY
$125,000
CHARACTER CHARM SUPERIOR CONDITION
Built in 1911, kept in excellent condition, updated for the most modern convenience. Four large bedrooms, five fireplaces. Living, family and separate dining rooms have beamed ceilings and fireplace. Large family kitchen with eating area. Full basement has hobby room utility area, plus a rumpus room done into AN AUTHENTIC ENGLISH PUB. Guest cottage, excellent for young adults. All this situated on approx. 1-3 acre of seclusion and privacy. PATIO with built in barbecue. For old quaint features one must see this pleasant family home. MLS.
388-6424 SYL SHUMKA

MELTON
REAL ESTATE (B.C.) LTD.
912 Douglas Street
1610 Island H'way

CEDAR HILL AREA
IMMEDIATE POSSESSION
Attractive 3 bedroom home (7 years old), 2 bathrooms, a potential in-law suite in full high basement. Near Golf Course; quiet street.
Mildred Stapells
386-7551 or 477-4860

OAK BAY BORDER
Updated 4 bedroom family home situated on large fenced lot. Vegetable garden and fruit trees. Plumbing for washer, dryer in basement. Close to all amenities. New MLS. $49,500.
Mildred Stapells or
Eric Fraser
Eric Frazer
477-4860 386-7551 743-9155

$44,900. CLOSE IN
Charming 2 bedroom home with extra room in basement. Lovely lot, garden and fruit trees. Close to schools, and bus. MLS.
Mildred Stapells or
Eric Fraser
477-4860 386-7551 743-9155

CORDOVA BAY PANORAMIC SEAVIEWS
$79,500
LARGE ENTRANCE FOYER to REC room with s-fp and LAUNDRY COMB. SEWING room, all w-w, total 630 sq. ft. with additional 640 sq. ft. with plumbing for IN-LAW suite. Carpeted staircase to MAIN FLOOR 1320 sq. ft. LIVING ROOM 20x13.6 B. FP. PICTURE window, three bedrooms. 1½ baths MASTER ENSUITE, all w-w. Separate DINNG RIOOM, easy care hardw'd floor, sliding glass door to 23x16.9 sundeck. Bright KITCHEN large eating area. Excellent condition with cultivated garden. Private sale by owner at 4886 Lockside Drive, 658-5754 for appt. to view. No agents.

HOUSE PLUS LOT
Lovely 2 bedroom + den home, plus extra building lot, both bordering on park in popular Gordon Head. Both for $69,500. Call Graham Ireland (res) 595-8845 or Wayne Butterfield (res) 385-0858 or C. N. Montague Co. Ltd. 384-9318.

NEAT BUNGALOW, 2 BEDrooms near Bay and Cook. Phone 383-6594.

250 HOUSES FOR SALE

LARGE 4-BRM SUPER-HOME
NEW-SMART
MUST BE SOLD!
MAKE YOUR OFFER!
Note these features:
Character home — Lge. entrance hall with spiral stairway up. Three bedrooms - huge kitchen, big eating-area. Spacious living rm. - dining area in-line. Character fireplace - All aromatic cedar lined closets. Truly outstanding construction. Builder will consider all reasonable offers. Located on quiet cul-de-sac near Glanford. Now! Call me to show you and be your own judge of true quality and superior value!!
JOHN BISHOP
RES: 565-2308
TEL. ANSW: 384-0581
(24 HRS.)

SMALL-COSY JAMES BAY
A completely renovated older home on small lot - ideal starter or retirement - 15x11 living room - big kitchen - two 11x11 bedrms. - Big verandah - full basement - new stucco - new roof - new copper plumbing - updated wiring - new furnace - new H.W. tank - wall-to-wall carpeting - stove included nice vegetable garden - big fruit trees - close to Dallas Rd. asking $38,000 - see this and make your offer!
JOHN BISHOP
RES: 656-2308
TEL. ANSW: 384-0581
(24 HRS.)
WILLS & WONNENBERG REALTY LTD.

Moody & Mason REALTY LTD.

New Country Home
Open 6-8 Fri.
4745 Cardsview — Off Tiswilde Situated on a 2 acre hillside site, a home of unique design. It's a fine, new, country family house, 1660 sq. ft. on main plus 800 sq. ft. finished down. Floor to ceiling stone fireplace in living room, big family room, kitchen. Three bedrms. Wrap around deck to enjoy the pastoral valley views and city lights. $84,500.
386-7771 PETER MASON 477-9318

JUST LISTED
1st Open Sat., 2-4
2041 Ferndale. Inviting Post and Beam home in a great location. Spacious mahogany feature walled living room with attractive fireplace and dining area off. Pleasant kitchen with "built ins" facing West, overlooking a delightfully secluded and fenced garden. Three bedrms. on main, fourth bedrm. down plus recreation room and games room. $87,000.
386-7771 PETER MASON 477-9318

Secluded, Seaview
Unique location off Cadboro Bay Road with water view. It's a 16 year old three bedroom, bungalow with recreation room down. Quiet and secluded ½ acre lot. $79,000.
386-7771 PETER MASON 477-9318

LANGFORD
Late possession, but what a buy! If you can wait till October, here's an excellent three bedrm. bungalow, recreation room with built in wet bar and fourth bedrm. down. ONLY $48,900. Close to Langford's Elementary School.
386-7771 PETER MASON 477-9318

NEW, BRENTWOOD
Without doubt, a new home of the best construction and finest of finishes available today. Large living room, separate dining room. Unusually well thought-out kitchen with quality fittings. Big master size rm., walk-in closet an "en suite". Luxury broadloom thruout. Second bedrm. on main with lots of space for further development down. A most attractive covered deck off dining room and kitchen. $68,700.
386-7771 PETER MASON 477-9318

CASTLE PROPERTIES LTD.

JAMES BAY by the SEA
Lovely older 2½ bedroom home. Living room with fireplace, large dining room. Full basement with extra toilet. OOM heat, new wiring. Priced to sell at $40,900. Freddy Starke, 386-6164 or 479-3866.

LANGFORD
Two bedrooms, full basement, could be in-law suite. Extremely large LR and DR. Two bathrooms, large recreation room with built-in stereo and bar. Excellent condition throughout. Asking $55,900. Quickly call IRENE DALZIEL 386-6164 or 477-6380.

CLOSE TO WOOLCO
Four bedrooms, older home on good size lot with new wall to wall and fireplace. 2000 square feet in all. Asking $46,900 with good financing. IRENE DALZIEL, 386-6164 or 477-6380.

GORGE AREA
No-step modern bungalow with full basement and lots of parking. Two bedrooms on main floor and extra bedroom and rec. room down. New exclusive at $53,900. Should sell quickly. IRENE DALZIEL 386-6164 or 477-6380. Rolston, 479-1418.

OAK BAY
CHOICE UPLANDS
MODERN FAMILY HOME
In beautiful setting, good looking, four bedrooms, three sets of plumbing, (one en suite), family room, den, two fireplaces, entrance hall, living room, dining room, spacious electric kitchen and breakfast area with door to patio. Concealed utility with washer and dryer. Delightful well-planned bright and cheerful. Basement and double attached garage. Wide lot with semi-seclusion, parklike. Price $129,500. See this. Call Fred Marconi.
MARCONI REALTY 386-3941

3-BEDROOM HOME, SHELbourne-Cedar Hill Cross Roads area, close to schools, shopping and bus service, very good location and bus service.

MOVING — MUST SELL, SPAcious 3-bedroom home on ½ acre in Central Saanich, $58,500. 652-3189.

250 HOUSES FOR SALE

FOR SALE Royal Trust

3400 DOUGLAS ST.
384-8001

TILLICUM SCHOOL $41,900
3 bedroom ½ basement stucco home 50x133 lot. Living room 15x21, oil heat, close to shops and bus, 13x14 elec cabinet kitchen. On sewer. To view please call STAN SAGE 384-8001 or Res. 384-4347.

BRAND NEW IN BRENTWOOD
3 bedrooms (master en-suite) with entrance on main flloor. Quality built by a master craftsman and designed for gracious living. A top value at $69,900. To view phone ETHEL WALLACE 382-5998 or LEN TAYLOR 382-9485 or 384-8001 anytime.

CUL-DE-SAC GREENGLADES—SIDNEY
Delightful fully developed year old bungalow with large kitchen, corner lot, carport, sundeck 3 bedrooms on main, 2 more down and rec room, attractive decor and w-w throughout. MLS 13195. Details an appts. thru.
CONNIE REYNOLDS or DAR GARSIDE 384-8001.
2 bedrooms and 1 nicely finished down each side and room for more development. Big corner lot — handy to schools and ferry. Good set-up for in-laws or 2 young couples. Full details as near as your phone.
CONNIE REYNOLDS 384-8001 or 477-8914

HIGH QUADRA HUGE LOT
Vacant 2 bedroom (could be 3) older fully renovated no step home. Extra shed plus part basement for storage. Asking $64,500 ML.
JEANNIE DEWHURST
384-8001 or 477-6040

WATERFRONT! SECLUSION!
Plus an absolutely unique one-of-a-kind residence that will excite those seeking the unusual. 3.49 acres tucked away in the Metchosin area. 1½ storey with over 1600 sq ft. on the Main, comprising 2 bedrooms, 4 fireplaces, 1½ baths, den, family room, living and dining rooms. Tremendous potential upstairs. Other interesting possibilities including adding an in-law suite or rooms above the garage. Playhouse, potting shed, greenhouse. Over 200 ft. of superb waterfront at $145,000. To view please call JEANNIE DEWHURST 477-6040 or MARGARET JOHNSTON 477-1763 or 384-8001 anytime.

BY THE SEA
$40,000
Just past Beacon Hill Park a 2-bedroom ground suite condominium just off Dallas Rd. Living rm., dining rm., 4-pce. vanity bathroom, access to sauna, whirlpool.
MARGARET JOHNSTON
384-8001 or Res. 477-1763.
The Royal Trust Co.

WATERFRONT HOME
$135,000
Sweeping sea views — easy beach access — heated swimming pool; secluded garden patio; area for tennis court on two-thirds acre lot; custom built family home; gracious entrance and living room — dining room; superior kitchen; 4 bedrooms; 2 baths; sauna; panelled family room with second fireplace; sun room; 2600 sq. ft. of happy living and every room with a fabulous view. My pleasure to show. Call
MARION HOPKINS
384-8001 or Res. 592-4351.

1575 JASPER PLACE
A fine executive type home offering lovely living room with feature fireplace, bright sunny kitchen and dining room. Three bedrooms and large 4-pce. bathroom on main floor. Downstairs lovely large family room leading on to patio. Two more finished bedrooms, laundry room and 2-pce. bathroom. Priced at $79,900.
MARK MACKENZIE
384-8001 595-4596

ESQUIMALT SAXE POINT AREA
This home located on very nice street close to all amenities, offers 3 bedrooms, large living room with fireplace, electric heating and wall-to-wall carpeting. Included in the asking price. All appliances and drapes. Asking $47,900. Call for viewing anytime.
MARK MACKENZIE
384-8001 595-4596

3-BEDROOM TOWNHOUSE
For real value and family living you must see this lovely townhouse located close to schools, shopping and transportation. This is an end unit with one common wall, 3 good sized bedrooms, lots of storage space and 1½ bathrooms and priced to sell at $34,500. Call anytime for appointment to view.
MARK MACKENZIE
384-8001 595-4596

NEW, NEW, NEW BOW ROAD
Be the first to see this excellent three-bedroom home in a dandy location close to all conveniences. Lovely living room and dining room, fireplace, two bathrooms and lots of extras. WALLY MILLIGAN, 384-8001 or 598-2017.

AIRPORT PERSONNEL
How would you like a 2-year-old 5-bedroom bungalow close by but not on flight way? Quiet cul-de-sac. 3 sets of plumbing, rumpus room. Easy-care lot, exceptional value, $58,400.
DAR GARSIDE or CONNIE REYNOLDS, 384-8001.

SEAVIEW BROADMEAD
Jeannie Dewhurst the Realtor who believes in Broadmead urges you to see this exceptional post and beam home with surprisingly different layout. 2 bedrooms on main, 2 down. Family room off kitchen. Light and bright — a home you'll enjoy throughout all season, $128,500.

SEAVIEW COLWOOD
Executive designed 3-bedroom family home. Spectacular view from all major rooms. High ceiling post and beam design in perfect condition inside and out. Exclusive at $92,000.

SEAVIEW CORDOVA BAY
Unparalled view combined clousness. Only rarely does such a faultless home come on with the ultimate in [illegible] the market. Totally refined and tastefully decorated. 24' living room leading to elevated separate dining room, bedroom wing offers 2 and a den with 4 sets of sliding glass doors open onto ocean view decks, slate patio and private garden with electric barbecue, handsomely set into old brick. Easy-care rock terrace lawn with superb subtle lighting for evening enjoyment. Unparalleled extras invite your inspection. Exclusively at $128,500 with viewing by appointment only. Another quality home listed with JEANNIE DEWHURST, 384-8001 or 477-6040 FOR INFORMATION ON THE ABOVE THREE SEAVIEW HOMES PLEASE CALL ANYTIME.

WATERFRONT 4 BEDROOMS
Over 2900 sq. ft. of family or executive living. 3 fully modern 4-pce. bathrooms. Large living room, separate dining room, modern kitchen with dishwasher, family room and lounge. In immaculate condition on a large nicely landscaped lot. The many extras in this quality home must be seen to be appreciated. Asking price $164,900. For appointment to view phone ETHEL WALLACE, 382-5998 or LEN TAYLOR, 382-9485 or 384-8001 anytime.

250 HOUSES FOR SALE

FOR SALE Royal Trust

3400 DOUGLAS ST.
384-8001

OAK BAY
OWNER TRANSFERRED
This is a fine family home with well-arranged floor plan offering large entrance hall, good-size living room with fireplace, dining room with feature mirrored wall, kitchen with large dining area and laundry room. Upstairs there are 3 good-size bedrooms with 4-pce. tiled bathroom. Downstairs there is a rumpus room and one more bedroom and 2-pce. bathroom. This house is on a good size lot with attached garage and close to all amenities. Priced for quick sale at $61,300. Call anytime.
MARK MACKENZIE
384-8001 595-4596

UNOBSTRUCTED SEAVIEW
Just off Beach Dr. and near Victoria Golf Course. This home was designed to take advantage of the panoramic view from almost every room in the house — large living room with floor-to-ceiling F.P., good dining area, unique family room off kitchen, almsot completely glassed-in. Three bedrooms, 1½ bathrooms. Downstairs a large rec. room with F.P. and sliding glass doors to private patio — another bedroom or den, 3-pce. bathroom and large bright laundry room. Asking $129,000. MLS 13092. Please call the McGREGORS, 384-8001 or Res. 477-3675.

National Trust
SINCE 1898

2 OFFICES
HILLSIDE SHOPPING CENTRE

$48,200
Plus love and care will transform this pleasant home into your delight. Two good-sized bedrooms, plus utility room, living room with fireplace. Redecorated. New stucco. Separate garage. All this and superb swimming pool. Simpson's area. Phone immediately.
JOHN KEATS
384-4262 (res.) 388-5451

LUXURY HOME UNDER CONSTRUCTION CORDOVA BAY RIDGE
It's not too late for some customizing in this large luxurious home under construction. Approx. 2700 sq. ft. on the main with the full basement almst completely developed as well. The main level features a large sunken living room with high views over Cordova Bay and Georgia Straits, plus a massive floor-to-ceiling stone fireplace. Among the seven other rooms on the main level is a functional family room off the modern kitchen, utility room, large dining room, a master bedroom suite consisting of a sitting room, dressing room with walk-in closets, 4-pce. ensuite plus the B.R. itself. Two other bedrooms, as well as a 5-pce. bath with square corner tub and a 3-pce. bath off the utility. The development in the lower level includes a 47-ft. game room with separate rec. room, bedrooms, storage etc.
This magnificent home is being built on a high view sloping lot of approx. .9 of an acre exclusively listed at $159,900. For further details contact Stan James, 595-2961 or Res. 592-3740.

Champion Realty Ltd.
813 Fort St.

LOOKING FOR A GOOD BUY?
1,000 square feet of like-new living accommodation including 2 bedrooms, living room, dining room, new bathroom fixtures.
$38,750
LARRY LINEHAM
388-4477 Bus. 595-0134 Res.

$57,500
MORE FOR YOUR MONEY
—Near Royal Colwood Golf Course
—Quiet setting, appealing home
—3 bedrooms with master ensuite
—Bright Citation kitchen
—Fenced, large yard
—Extra parking covered sundeck
—Present all offers
—Call me today to view
JACK KONDRATIUK
388-4477 Bus. 384-4672 Res.
or Pager No. 2632 at 388-6275

Drive By 923
Hereward Road
CHECK THESE FEATURES
—3 bedrooms
—Roof 3 years old
—Basement
—Copper plumbing
—100 amp. service
—Wired for washer and dryer
—Furnace 3 years old
—Call me and try your offer on asking price of $36,500.
JACK KONDRATIUK

$30,500
WHY RENT?
Low down payment will work. 3-bedroom condominium-townhouse must be sold. Quality wall-to-wall carpeting. Close to schools, shopping, and Saxe Point Park. Real value here, like new inside.
JAC KKONDRATIUK
388-4477 Bus. 384-4672 Res.
or Pager No. 2632 at 388-6275

OPEN HOUSE
FREEMONT PL.

CONVENIENTLY SITUATED WITHIN MINUTES WALK OF BEAUTIFUL MT. DOUGLAS PARK AND BEACHES. LOCATED ON A QUIET TRAFFIC FREE CUL-DE-SAC. KASAPI CONSTRUCTION OFFERS THE CHOICE OF FIVE PRESTIGIOUS HOMES FOR THE DISCRIMINATING FAMILY.

THESE HOMES ARE OF QUALITY CONSTRUCTION AND BUILT WITH YOUR COMFORT AND SECURITY IN MIND. ALL HAVE 3 BDRMS WITH EN SUITE BATH OFF THE MASTER. THE FULL BASEMENTS EACH HAVE A ROUGHED IN FIREPLACE IN THE FAMILY ROOM AND ROUGHED IN PLUMBING FOR THE 3RD BATHROOM READY FOR YOUR EASY DEVELOPMENT.

TAKE A DRIVE DOWN SHELBOURNE OR MAJESTIC AND WATCH FOR THE OPEN HOUSE SIGNS. WE WILL BE MOST PLEASED TO SHOW YOU THESE HOMES ON SATURDAY, SUNDAY AND MONDAY, 30th, 31st AND 1st BETWEEN 2-6 P.M. MORTGAGING IS SUPERB. AS THESE HOMES CARRY WHAT COULD BE THE LAST OF THE FIXED 25 YEAR TERMS THAT YOU WILL EVER SEE AT 10½%.

KASAPI CONSTRUCTION CO. LTD. OFFER A ONE YEAR WARRANTY ON ALL THEIR CONSTRUCTION. MEMBER OF HUDAC. PHONE 386-6191.

250 HOUSES FOR SALE

Montreal Trust

MT. DOUGLAS PARK
Immaculate, lanscaped, located in this beautiful area off busy streets near sea and Mt. Doug Park. First owner, 4 months new, lovely living dining room in-line featured by a slate rock corner fireplace, 2 bedrooms, room for 2 more plus rec. room in lower level. $59,900. (MLS) Dial
D. BECKNER
386-2111 477-4994 Anytime

OAK BAY
EXECUTIVE MANSION
$135,000
This beautiful Tudor home, situated on a double landscaped lot one block from Oak Bay Village, is admirably suited for the large professional or executive family. The main floor plan is ideal for entertaining large groups of friends or business associates. The 26'x18' living room with huge fireplace and bay window leads through into an attractive family TV room and separate formal dining room with beamed ceiling and its own fireplace. The kitchen has a large eating area and is perfect for family breakfasts and informal suppers with loads of cupboard space. This home also offers seven spacious bedrooms (the master bedroom suite is truly unique including dressing room, bathroom and sunroom) and a well situated den or office with fireplace off the elegant beamed entrance hall. A rare find for the family wanting the ultimate in gracious living. For appointment to view, phone:
386-2111 JEANNE LUCAS 477-1342

MOUNT DOUG
GORDON HEAD
IMMEDIATE OCCUPANCY
Only 1 yr. old and offering excellent accommodation for the large family — 4 bedrooms plus a den and family room with fireplace — 3 full bathrooms — master bedroom with 3 pce. en suite. Close to all school levels and the University. Vendor has bought and is anxious to sell. For further details please call:
386-2111 ALAN WESTGATE 656-3433

FOR THE PROFESSIONAL
View this beautiful residence located on the slopes of Cadboro Bay offering magnificent views of sea and boats. An elegant home tastefully designed and decorated from the rich British India carpet, to the new modern kitchen provided with double oven range, dishwasher, indirect lighting, full picture window, attractive fireplace enhances the beauty and charm of the living area. 3 bedrooms, 3 luxury bathrooms, den, 4 sliding doors to balconies and decks, heavy shake roof. For more details and viewing please call:
386-2111 D. BECKNER 477-4994

BRAND NEW
NEAR ARDMORE
Something different in design and workmanship. Featuring 1350 sq. ft. of luxury plus a full basement with roughed-in rec. room, 2 additional B.R.s and sauna baht — double carport — beautiful 23'10"x20' sundeck — floor to ceiling slate fireplace in living room — feature wall of 1"x3" cedar — master bedroom with double closets, 4 piece en suite, plus sliding glass doors to your own private patio. Situated on .93 wooded acres of complete privacy, dogwoods galore. To view this one of a kind M.L.S. please call:
C. M. BUD FORBES
386-2111 652-2950

2853-55 GRAHAM ST.
Older Up and Down duplex on beautiful 76½x137' corner lot, loads of trees and shrubs. Duplex is older but in excellent condition inside and out. Main floor will be vacant soon so you can move right in. Full price $64,000 with good financing. To view this M.L.S. 13727 Call:
C. M. BUD FORBES
386-2111 652-2950

INDUSTRIAL ZONED
2520 ROCK BAY AVE.
Born yesterday. But still in excellent conditon throughout today. 5 bedroom home plus full basement just ready for development, situated on an industrial zoned lot 50x120. An ideal family home or would make an excellent boarding house plus a great investment, will be vacant soon. To view this new M.L.S. 13730.
C. M. BUD FORBES
386-2111 652-2950

TEN MILE POINT
IDEAL FAMILY HOME
Located on a no-through street on an extra large lot bordering on a natural park, this 6 year old home is perfect for the large family. 4 bedrooms — 3 baths — family room with F.P. Above average construction, excellent maintenance and in immaculate condition. Vendor will assist in financing. Asking price $85,900 M.L.S. Please call:
ALLAN WESTGATE
386-2111 656-3423

WESTMONT REALTY LTD.
27 CADILLAC
386-6796

VACANT—NEW
Move IN NOW! Spacious 3 bedroom home has living room with w - w carpet, fireplace and a feature wall. In-line dining room, kitchen with dishwasher. Ensuite in master bedroom. Basement with rec. area and fireplace. Shake roof, forest siding. Try your down payment on $57,650.
386-6796 KEN WRIGHT 598-2183

NEW LISTING
VIEW LOT
New home bursting to show you all its quality! Living room with stone fireplace, dining room, 3 bedrooms. 1½ baths with another R.I. in basement. Close to town, school, shopping. Asking $69,900 for this fine home. Call for an appointment to view.
386-6796 RICK KINNIS 477-9394

GORDON HEAD
Space abounds in this 4-bedroom, 2½-bath home. Includes a dining room, laundry room, den, family room, rec. room with fireplace and beamed ceiling, full basement, double carport. There is a SEAVIEW from the living room with fireplace and from the large sundeck. Attractively landscaped oversized lot. All this and charm for only $87,900.
386-6796 JOHN BUNYAN 383-7777

UNIVERSITY AREA
With secluded backyard. New Listing. Immaculate 2-bedroom home with den, full high basement. FULL PRICE ONLY $48,000. MLS.
386-6796 JOHN BUNYAN 383-7777

IMMACULATE!
3 bdrms, living room with fireplace, rec. room, laundry area, full basement, PRIVATE yard, new roof, new paint in and out. A real pleasure to show! $53,900. MLS.
386-6796 BILL SIDHU 477-5382

WOW!
LEISURE COUNTRY LIVING
At its best. One of a kind. High treed lot overlooking a park area. 1,800 sq. ft. 3-bedroom plus den home. Sunken baths, workshop and only 10 mins. from town. Top Value at $57,000. MLS.
386-6796 JOHN BUNYAN 383-7777

REDUCED. $49,900. NEW 3-BEDroom home, by builder, 3559 Happy Valley Rd. 478-2618.

250 HOUSES FOR SALE

RIM ROBERTS INVESTMENTS & MANAGEMENT LTD.
702-1175 DOUGLAS 388-6691

Spectacular Seaview Unique Beautiful Spacious Residence 42x32 Indoor Swimming Pool Exquisite Garden Space for Tennis Court Secluded Patios Park-Like Atmosphere Exclusive Area $175,000
Please Contact
W. G. MOORE
479-3748

J. D. BOSDET LTD.
120-727 Johnson St. 386-3128

C. SAANICH
$59,900
3 new homes over 1200 sq. ft. These are not the basic subdivision homes but quality 3 bedrooms, 1½ bathrooms, excellent living room and dining room. Large sundeck. Quality w-w carpets throughout. Located on Fully serviced lots, overlooking the farm lands of Saanichton. This area is really growing and only 20 minutes from downtown Victoria. Call:
ED KRAFT — 652-3676
ALICE MOORE — 592-4529

NEW LISTING
NEW HOME
$65,900
Located on a quiet cul-de-sac on a fully serviced lot in Saanichton. 1332 sq. ft. of quality construction, offering 3 bedrooms, 1½ baths, 8x22 sundeck, full basement ready for your development, featuring roughed-in fireplace and plumbing and double drive-in carport. Exclusive with ED KRAFT 652-3676, or ALICE MOORE 592-4529.

FUTURE POTENTIAL
$49,900
Raise your family now and reap the rewards later. 2-bedroom stucco home with full high cement basement. Drive-in garage and room for development. Solid construction and all large bright rooms. Living room has fireplace. Owner moving and house must be sold. MLS 12965. Call now.
AUDREY CROTHERS
386-3128 385-4645

COUNTRY HOMES
Enjoy Easy Living on Old East Road. Over 1400 square feet on almost one acre. Three large bedrooms, comfortable living room. Formal dining room, large bright kitchen, sundeck off kitchen, spacious basement area, lots of potential for development. Double carport. Well maintained lawns and lots of room left over for keeping a horse or two. Price $74,500. MLS 13669. To view this fine country property please call:
ERNIE SERONIK
386-3128 478-8696

OWNER HAS MOVED
An imposing home with surpassing views. Four bedrooms, 3 up and 1 down. Modern kitchen, warm DR, comfortable LR with floor-to-ceiling rock fireplace. 4-piece vanity bath, 2-piece ensuite, 2-piece in basement. Rec. room with stone floor-to-ceiling fireplace and stripped natural cedar walls. Large sundeck. Shake roof. Priced to sell quickly at $74,900.
ERNIE SERONIK
386-3128 478-8696

NEW EXCLUSIVE LISTING
On Foul Bay Road just a short walk from the beach. This home offers over 1800 sq. ft. of luxurious living area. A kitchen that is a homemakers dream. An imposing, brick, floor-to-ceiling, see-through fireplace separates the spacious dining room from the elegant living room. Three bedrooms (master has en-suite). Downstairs a large rec room (18'x23') with floor to ceiling rock fireplace, all this and glorious seaviews from the kitchen, dining room and wrap-around sundeck. Price $113,000. To view please call:
ERNIE SERONIK
386-3128 24 hrs. Res. 478-8696

PRIME LOCATIONN
Immaculate three bedroom, no basement home on quiet dead-end street, high view lot, $51,900. 3370

250 HOUSES FOR SALE

the Permanent

1125 DOUGLAS ST. and
3647 SHELBOURNE ST.

Shelbourne Shopping Area

Comfortable spotlessly clean 3 bedroom home with dining area. Through hall plan. Living room is 16 x 16. Oak floors throughout. Area 1,100 sq. ft. Full basement. Well-groomed lot with various fruit trees. Schools transportation close by. Exclusive. Sorry no subs. Call 382-1671 JOHN DUNICK 382-9191

The Beauty of Brick $55,000

A James Bay classic, 3 bedrooms (one on main, 2 up), large kitchen with pantry, 2 fireplaces on main in traditional design. Located near Beacon Hill Park, a terrific value at this price. MLS.
GRAY LAITE 656-5267 SID HASLAM 477-1994
OFFICE 382-9191

Uplands

Beautiful 2 beds up, 3 down in fully developed lower level. Built in 1957 with 1,700 sq. ft. plus; this delightful home is located on 107 x 173 landscaped property possessing supreme seaview. One of the finer homes in prestige setting at $149,000.
SID HASLAM 477-1994 GRAY LAITE 656-5267

Cedar Hill Area

Just 2 blocks from Golf Course. 15 years old. Spotlessly clean. Quiet street. Cathedral entrance, 3 BR, dining and living room, eating area in kitchen. Lots of cupboards, finished laundry room plus den in full basement. Quick possession. $64,500. Call John Dunick 382-1671 or 382-9191.

Brand Spanking New $74,500

An exclusive listing, well located with other fine homes and towering trees to look out on. 3 BR, 1½ baths, deluxe kitchen, special feamopane windows, sundeck to serve family room, kitchen and master bedroom. Full basement. SID HASLAM 477-1994.
GRAY LAITE 656-5267 Office 382-9191

Don't Miss

This very nice home on large lot with fruit trees galore, 70 ft. frontage, very quiet street, excellent Quadra area — living room with fireplace, dining room, large kitchen, 2 large bedrooms, full basement, good garage, all stucco. Large low and mortgage asking $54,000. IRENE VAN 382-9191 or 384-9191 anytime.

Sidney

Ideal retirement home, beautifully renovated older two bedroom home, separate D.R., 17 x 13 LR, FP, new carpets, 1,000 sq. ft., good lot, quiet area. $41,900. MLS 13252.
BRUCE BATEMAN
384-2827 477-0141

Oak Bay (Near University)

$79,900. Ideal entertainment home for family needing lots of space, in an area of fine homes, this 3 bedrm. full basemt. bungalow boasts a 25 foot rec. rm. and a large private back yard. This quality home has many features that invite your inspection. Make an appointment soon with A. J. SANDY CRAWFORD 477-1561 or 477-0141. New MLS.

Up-Down Legal

Duplex, 8 years, both floors identical, 2 bedrms. 4 pce. bathrm., huge L.R., galley kitchen, eating area, stove, fridge, elec. heat, no basemt., price $56,900. MLS. JOHN RUSSELL 592-3248 or 477-0141.

Rockland-Cook Area

Do you want to be close to town and Beacon Hill Park and do you need three or four bedrms.? If so then I have the ideal family home for you with over 2200 sq. ft. of living area. All rooms are large, separate D.R., many built-ins, three bathrms., plus much more. Large 70x120 lot with private back yard. Priced to sell quickly at $67,500. New MLS. WALT SLOCOMB 383-4035 or 477-0141.

The Permanent

Principal Properties LTD.

4088 Shelbourne
477-9514

JAWS

will certainly open when you see the value in this lovely Brentwood home located on a quiet, nothrough street in a small rural subdivision near the Butchart Gardens. This newer full basement home must be sold. Before you buy any home in the fifties, see this one. This is a distinctive yet tasteful home with large rooms on a large lot. Phone for all the details. We won't bite $59,900.
Mr. Marion Lund 477-9514
Ross Butler
652-2736 479-7994

THE PINK PANTHER

would definitely return to luxury like this — 3 magnificent bedrooms, private den, large family room, comfortable wet bar, fabulous fireplaces, warm sunken marble tub — all in 3,000 sq. ft. with views you won't believe. Very private location on 2½ acres in an area of $100,000 plus, plus homes. Brand new and ready for you. Very anxious vendor wants offers on $115,000 asking price. MLS.
Mr. Marion Lund 477-9514
Ross Butler
652-2736 479-7994

AMERICAN GRAFFITI

can't be seen written on the walls of this immaculate home. Nearly 1,700 sq. ft. of finished area in a well-planned home less than 10 years old. If you need room or have several children this is the place. This is value with a capital V at $57,900. Very quick sale needed. Phone now to view all the extras.
Mr. Marion Lund 477-9514
Ross Butler
652-2736 479-7994

UNIQUE UPLANDS

Entertain? Big game trophy to display? This is the home for you. Well over 3,000 sq. ft. on one floor with a spacious 400 sq. ft. ballroom, trophy room (or whatever). The tastefully developed basement, wife-pleasing kitchen, 3 fireplaces and large formal dining room are all part of the package which sits on approx. ¾ acres of well treed property. Other unique features are so numerous as to necessitate your personal inspection. This distinctive home is realistically priced at $165,000. Discriminating purchasers may view this home by phoning:
477-9514
Ross Butler, Ph.D.
Mr. Marion Lund, M.Sc.
479-7994 652-2736

540 WESTWIND, OFF ATKINS Rd. By builder, 3 bedroom home, $54,900. 479-8134.

250 HOUSES FOR SALE

HENDERSON REALTY
385-9741 ANYTIME

NEW HOME GORDON HEAD

Near recreation centre and park, 2 bedrooms — 1194 sq. ft. master bedroom with 3-piece en suite. Living room 16"x12'5". Fireplace, separate dining room, 10'6"x12'9". Modern kitchen with large eating area. Private sundeck. Full high cement basement. Priced to sell at $58,500.
BILL McCARTER 592-3970 BOB GIBSON 658-5153
or 385-9741 anytime

UPLANDS CHARM

Fine family home situated in the heart of the Uplands. Main floor consists of living room 22x15 with fireplace, 16x14 den with fireplace, 18x15 dining room, large kitchen, master bedroom and 4-pc. bath. Open stairway up to 3 bedrooms and 4-pc. bath. Full basement with rec. room, utility room. Hot water heat. Lovely easy care lot. Well priced at $115,000. Easy-care lot.
Bill McCarter 592-3970 Bob Gibson 658-5153

CHOICE SOUTH FAIRFIELD $67,900

Probably one of Victoria's most sought after locations. Close to shopping, schools, Hollywood Park and bus. A super area and a super house for the growing family. Located on a quiet cul-de-sac off St. Charles, this split-level home features large LR with sandstone fireplace and ample DR. The kitchen is a woman's delight with two built-in ranges. Three big bedrooms, a 4-pce. and a 3-pce. bath with a family room down. This well-priced one-owner home won't last long so see it this weekend.
BILL McCARTER — 592-3970
BOB GIBSON — 658-5153

SOOKE—4 ACRES HOME PLUS REVENUE

Centrally located — modern 2-year-old, 3 bedroom home with 19'6 x 10 living room, fireplace, dining room 9'6 x 12. Modern electric kitchen 13'8 x 10'3. Oil-o-matic heat, full high cement basement. Plus revenue of $635 per month from older 3 BR home and four 2 BR new cabins. Ample room for further development. Price $159,000. Terms. For further detail call anytime.
BOB GIBSON 658-5153 BILL McCARTER 592-3970

NEW HOME 10½ Per Cent Mortgage

Yes you may assume the mortgage on this home. Well planned and carefully built, 3 bedrooms, 1½ baths, bright kitchen, lovely living and dining rooms, carport and sundeck, full high basement with R.I. fireplace and as a bonus no maintainence gleaming aluminum siding. Excellent value at $59,900. If you choose, drive by 559 Warren Place and call 385-9741, Stan Tront, 477-2829.

ESQUIMALT SELKIRK WATER

Good family living, 2 bedrooms up, 2 down. Separate dining room. Large kitchen with delightful sundeck off. Corner location at foot of Arcadia. Well landscaped. Early occupancy and asking only $49,750. 9% mortgage can be assumed. MLS. Call Terry Fortune, 598-1544 to view anytimme.

IPR Island Pacific Realty Ltd.
3200 QUADRA 388-6231

SELKIRK - GORGE AREA

Just listed. One owner, 2-bedroom — bungalow, two fireplaces. Full basement exceptionally fine garden and landscaping. Call BOB KEELING, 383-3860 or WALTER MULLER, 477-9120 for appointment to see.

HANDYMAN SPECIAL

Small house close in. Lot 50x130 $29,900. MRS. McKEAGE 388-6231 or 479-5868.

NEW ON MARKET $98,500

Quality Constructed two year old home, 1283 sq. ft. main floor. Large living room, Fireplace, two bedrooms up and two down, family room with fireplace, Sauna — balcony and sundeck — seaview. Large lot. Call:
R. KEELING
for additonal information and appointments to see. MLS 13731.
388-6231 or 383-3860

MUST BE SOLD

Located on a quiet, pleasant street near the Gorge but handy to everything. 2 BR and one in full Bsmt. Large LR and Large Bright sunny Kitchen. Long lot with plenty of garden space. Fruit trees and a double garage at the back. Must be seen to be appreciated. Asking $53,500. but may consider offers.
GRAE LANGSTON
388-6231 or 386-8596

LOW DOWN PAYMENT

2813 Sooke Road. 3 Bedroom Bungalow. Fireplace. Separate Garage. BOB KEELING 388-6231

B.C. LAND AND INSURANCE AGENCY LTD.

2-BEDROOM NO STEP

Located in quiet Glen Lake this starter home has a large treed lot, separate garage and workshop with extra parking at the rear. Large modern kitchen with eating area, laundry room at the rear entrance and clean and neat as a pin. Asking $42,000.00 with good financing available, for further information please call Don Oakes 478-4334 or B.C. Land 478-5588.

4 BEDROOMS

First ime on the market. This is a true Tudor home with loads of charcter. Two bedrooms and 3 pce. bath on 2nd floor, 2 on main floor. The full basement has room for a rec room plus a billiard room. Separate garage has concrete floor plus a large work area. Nicely landscaped with fishponds and a vegetabl garden. Located in anew subdivision across from the Colwood golf course. Asking only $62,500 with a large 1st. mtge. at 10% For further informaltion c all Don Oakes 478-4334 or B.C. Land 478-5588 MLS.

SIDE-BY-SIDE DUPLEX

2 bedrooms full basement each side, located in Langford, completely renovated from new foundation to new roof including everything in between. An ideal starter for 2 vamilies to purchase together. Asking $62,500.00 and vendor may carry a small 2nd mortgage. For further information please call Don Oakes 478-4334 or B.C. Land 478-5588 MLS.

250 HOUSES FOR SALE

FOR SALE Royal Trust

4082 SHELBOURNE ST.

5 ACRES PLUS OVER 1700 SQ. FT. OF LUXURY
Own private lake to be stocked with trout. Built-in barbeque, suit-in vacuum cleaner, garburator, Jenn-Air range. Over $2,000 on light fixtures, W-W top quality throughout, 3 bathrooms. A house with many more quality features built-in, 30 minutes out of town and 5 minutes downtown to Sidney. Everybody's dream. Asking price of $135,000. Call:
477-0191 BILL KAPTEYN 477-4363

HOMEOWNERS AND FUTURE HOMEOWNERS
Are you in the market for a home or your own or thinking of selling your present home? The numerous and diversified facilities offered by Royal Trust, allows me to provide the utmost in service with regard to appraising, financing, buying or selling. Should you require any information or assistance concerning real estate, please feel to contact me at anytime.
477-0191 ART EVANS 658-8924

COLWOOD COMFORT
Immaculate, completely refurbished and roomy would best describe this like new 2 bedroom home located in a country atmosphere with many appealing features such as large kitchen, living room, and sundeck plus ample room for a suite in the full high basement. All this and more for the realistic price of $52,900. For further particulars, call:
477-0191 RAY TILLYER 477-8484

CORDOVA BAY
Over 3½ acres of cleared and fenced property. On city water and suitable for horses, greenhouses, truck garden, etc., plus a 1300 sq. ft. 2 or 3-bedroom home located on Claremont Ridge. Full price $106,000. To view and for further information, please call:
477-0191 RON SEDGER 479-3673

MILL BAY PRICE REDUCED
A golden opportunity awaits some buyer on this nearly new 2-bedroom home of 1,000 sq. ft., 2 extra rooms already roughed-in for your needs, 70x185 lot, 21x11 waterproofed sundeck, seaview, fireplace, screened windows, and only 5 minutes from the ferry. Try your offers on this reduced price of $43,900. Call:
477-0191 RON SEDGER 479-3673

OAK BAY — DRIVE BY! 2052 BYRON STREET
Lovely older home on a 75x125 lot. Could be 4 bedrooms. Take a look and give me a call to view anytime. Asking $53,900.

1093:0s34..f7.abpnCimcl
JOHN MOLYARD
477-0191 384-4827

HIGH GORDON HEAD NEW ENGLAND COLONIAL ASKING $86,900 — MLS
1—Formal living room
2—Separate dining room
3—Large kitchen with eating area
4—Main floor family room
5—Laundry off kitchen
6—4 bedrooms
7—2½ bathrooms
8—LARGE LOT
9—Double drive-in garage
10—What more do you want?
11—View this property NOW!
12—Phone RON SEDGER 479-3673 or JACK MOEN 658-8924 or 477-0191 anytime.

ESQUIMALT — VACANT MAKE AN OFFER 4 BEDS — 2 BATHS NEAR ARENA AND POOL $56,000
A terrific family home, over 1400 sq. ft. on main floor consisting of living room with fireplace, dining room, large kitchen and 3 bedrooms. Down — a bed-sitting room with bath and large undeveloped area with fireplace. Zoned apartment. Existing assumable mortgage of approx. $20,400 at 10¼ per cent — 204 P.I. Call me now:
PATRICIA SEDGER
477-0191 479-3673

TRY 10% DOWN ASKING $54,900
7268 Brentview Rd., Brentwood, 3 bedrooms, living room, dining room, fireplace, 75x140 lot. Full basement and extra bath, covered patio, 2 blocks to water. Can be arranged for qualified buyer. Owner says sell — try an offer. MLS.
GALE CHRISTENSON
477-0191 477-0723

COMPARE THIS MORTGAGE 2346 TANNER ROAD
You read it in the paper, you heard it on the news — mortgage rates are on the rise. This immaculate 3 bedroom, 2 bath home has a mortgage of $39,000 at 10¾%. Income qualification not required to assume the mortgage and interest rate cannot be increased for close to 5 years. Situated on 1-3 acre view. Lot, 15 minutes from downtown. Asking $63,900, owner anxious — try an offer. MLS. Call:
GALE CHRISTENSON
477-0191 477-0723

UPLANDS — $129,900 3315 CADBORO BAY RD.
Executive styled 2-bedroom bungalow set in .69 acres. Master bedroom, living room and dining room have floor-to-ceiling glass which overlooks 1400 sq. ft. patio and spacious landscaped yard. Living room and dining room are panelled in walnut and separated with a distinctive fireplace. Rec room and 3-oce bath in lower level. MLS. For appointment to view call:
GALE CHRISTENSON
477-0191 477-0723

P.R. B
P. R. BROWN AND SONS LTD.

QUALITY HOME SEAVIEW $87,500

Modern home, luxury furnishing throughout the spacious rooms, main floor has living room with stone fireplace, dining room, up to date kitchen and eating area, 3 bedrooms and 2 bathrooms. The floor above has 16'x33' luxurious den with brick fireplace and guest bedroom with 4-pce. ensuite bath. Marvelous sea views. ML 13025.
STAN WINTERBOTTOM
385-3435 Res. 598-2253

4 BEDROOMS

A 1½ storey older home on a nothrough street in the Victoria West-Esquimalt border area. 2 bedrooms, large living room with near new carpeting, kitchen with adjacent spacious dining area on the main floor. Enclosed stairway to 2 bedrooms and separate family room upstairs. Part basement with access from the inside. Owners transferred. Price $44,500. MLS.
385-3435 JOHN EVANS 477-4452

P. R. BROWN AND SONS LTD.

Kasapi Construction

TRADE OLD FOR NEW

PLUS MONEY TO YOU

We can take limited used homes as trades in selling or building a new homes for you. We have homes in various good locations nearly ready to move into.
Also lots available to build on.
We offer long local establishment, Warranty,
Financing to suit your needs.
MEMBER VICTORIA H.U.D.A.C.
PHONE 386-6191
Customer Satisfaction, H.U.D.A.C.

250 HOUSES FOR SALE

SSC

SWINERTON, STEWART CLARK LTD.
1318 Blanshard 385-2481

FAIRFIELD LARGE TUDOR QUICK SALE REQUIRED OFFERS!!

This three bedroom home has been professionally renovated inside and out and features large tudorized LR and DR each with old brick fireplaces. Dishwasher, range and fridge remain in the modern kitchen which has a good eating area. The Master Bedroom features en suite washroom and upstairs the 14 X 14 third bedroom is only steps away from roughed-in plumbing for a third bathroom (3 pce) plus room for a fourth bedroom if needed. The basement has a drive-in garage plus space for a large family room, work shop and laundry. New wiring, plumbing and one year old roof. Peach, plum and apple trees plus a vegetable garden are featured on the 50 X 110 easy care lot. Vendors are OPEN TO OFFERS on the REDUCED PRICE of $65,900. Possession Aug. 30-75. MLS 13526.
385-2481 Sid Custance 598-7781

NEW FAMILY HOMES NOW BEING BUILT

Features:
—Located close to town
—3 bedrooms
—Fireplaces
—Dishwashers
—Underground services
—1½ Baths
—W-W Carpets
—Built-in vacuum system
—Fronts landscaped
—Flexible financing
—Prices at $63,500

SID CUSTANCE
385-2481 598-7781

1490 EDGEWARE $52,500

This home is ready for its first occupants. It offers an L-shaped living room and dining room, galley kitchen (with coppertone appliances), 2 bedrooms and 4-pce. bath. The full basement can be developed if more rooms are required. A $40,000 first mortgage at 11% can be assumed, and the vendor will carry a second mortgage to a reliable covenant. (MLS 13663). Please phone:
595-7913 HELEN JONES 385-2481

NEW HOME IMMEDIATE POSSESSION

Who says you can't get value for your money!! Consider what is offered here for $57,500: 1400 sq. ft. on main floor, 3 bedrooms, 1½ baths, abundant Senwood cabinets in the large kitchen. W-W carpets throughout, slate feature wall and brick fireplace in L.R., spacious D.R., high ceiling basement over 8'), roughed-in rumpus room and plumbing, superior construction, sundeck, HALF ACRE lot. Located on golf course a few blocks from shopping in Sooke Village.
SID CUSTANCE, 385-2481 (24 hrs.)

HAMPTON PARK GARDENER'S DELIGHT 2 OR 3 BEDROOMS

Renovated older home in excellent condition comprises through hall plan, 16.6x13 living room with oak floor and FP, spacious kitchen with dining area, 2 or 3 main floor BRs., 3-Pce. bath, delightful heated and carpeted sunroom or breakfast room off kitchen overlooking the rear garden. Full basement (6') OOM heat, new wiring, new roof, separate garage. fruit trees, grapes, greenhouse and large garden lot (9294 sq. ft.). Clear title. Substantial down payment required. EXCLUSIVELY LISTED and REASONABLY PRICED AT JUST:
$40,000
385-2581 ED JUPP 592-1019 Res.

ESQUIMALT KOZY KOTTAGE $34,900

Ideal retirement or starter home located on a duplex zoned lot (51x150). Cozy living room with fireplace, 2 good size bedrooms, large kitchen with nook, 3-pce. Bthrm. MLS.
Dick James, 385-2481 or 592-2139

REAL ESTATE SERVICE COAST TO COAST AND U.S.A.

WALL & REDEKOP HOMEFINDERS REALTY LTD

3480 DOUGLAS 386-2911

IMMEDIATE POSSESSION
Now vacant and waiting for new owners. Attractive family home offers 3 bdrms; dining area; large carpeted kitchen with sliding doors to enormous sundeck. Located in Colwood on good size lot with trees and room for a garden. Attached garage. Low taxes. Give me a call now for appt. to view. MLS 13464.
MARILYN MOORE
386-2911 or 478-2482

WEST SAANICH
Enjoy the country setting of this 3 bedroom family home. Shake roof and wood siding with lovely sundeck. Family sized kitchen and entertainment sized living room with brick fireplace. Only 10 minutes to Town and Country. Call now for appointment to view. Asking $51,500. MLS 12769.
LOLA CLARK
386-2911 or 479-3010

BEAT HIGH TAXES
By coming to Goldstream subdivision and owning a lovely three bdrm. home just being completed — This home features 2 floor to ceiling fireplaces. One is situated in the completed family room for cozy evenings ahead. This home is thoughtfully designed for additonal development. To view this home or several others ranging from $54,900 to $59,900 call:
LORRAINE HETT
386-2911 or 478-2430

HOME STARTER
Only $29,000 for 2 bdrm. Well kept wall to wall throughout, private sundeck facing west. Good play ground area, and shared swimming pool. 10 year old condominium. Don't miss this buy Call:
JOHN D. TISDALLE
386-2911 or 656-1789

SIMPSONS-SEARS 3 BDRMS. $40,900
NEW ON THE MARKET! Be the first to see this cosy, Well maintained bungalow in the OAKLANDS area! ELECTRIC heat — paved driveway — separate garage — garden is fenced at the back. EXTRA BONUS — Fridge, stove and washing machine are included in the price! HURRY for this one — it won't last — PHONE ME TODAY!
BARBARA RAWLINGS
386-2911 or 383-5435

ROOM FOR SMALL BUSINESS
Excellent corner residence, close to shopping centre, including ideal business space, with separate entrance, would suit dance and music teachers, beauticians, dental mechanics, or other home occupations. Spacious living room, 2 bedroom, vanity bathroom, colourful kitchen and dining room, full basement. Spotless condition. Large lot with fruit trees. $51,500. 592-7451, or 598-6547 weekends or after 6 weekdays.

COLWOOD VERY NICE 4 YEAR old, tri-level, 3 bedroom, 1½ baths, Foyer entrance, sitting room with stone fireplace, dining room, kitchen with sundeck off. Utility room for washer and dryer and deep freeze. Study room plus spare room (could be used for 4th bedroom). Golden shag carpet in Foyer, front room and dining room. High crawl space for basement, carport, small easy care flat lot, landscaped. Metal garden tool shed, wrought iron front fence, schools and shopping close by. Quiet no through street. Asking $62,000. Phone owner 478-8075.

250 HOUSES FOR SALE

JACK MEARS OAK BAY REALTY LTD.

"The Professional People"
Coast to Coast Real Estate Service

2194 OAK BAY 598-3321
3618 SHELBOURNE 598-3344

ONLY $39,900
Priced to sell — a spacious home with three large bedrooms and room for more, plus a self-contained separate entry suite in basement. The vendor is firm on price and we agree this is value. MLS. Call for additional information: KEN PORTER at 598-3344.

SMALL AND COMFORTABLE
Recently redecorated one-bedroom, no basement bungalow. Comfortable living room with fireplace, electric heat throughout. Situated on a 50x182 foot lot. Priced at $36,900. Call: KRIS GUDJONSSON at 598-3344 or 595-3022.

OAK BAY—UPLANDS—$99,500
Attractive family home in this very desirable area. The 1480 sq. ft. main floor consists of an entertainment sized living room with fireplace. Dining room and study. Three bedrooms. 4-pce. bathroom plus ensuite. Bright up-to-date kitchen with major appliances included. Other features include 30 ft. outdoor swimming pool, double garage, expert basement development with fireplace in rec. room. See this excellent value property this weekend by calling BILL RICHARDS at 598-3321 or 595-6219. MLS.

OAK BAY WATERFRONT ESTATE
Privacy, sea and mountain views from almost every window, 130 ft. of shoreline facing the Olympics, with a secluded 4 BR character home on 1.3 acres of professionally landscaped grounds. Spacious LR, DR, den, powder room, large family room with built-in cupboards and movie screen, and a contemporary kitchen with a breakfast area and fireplace. Upstairs are four large bedrooms, 5-pce. and 2-pc. bathrooms and extra storage cupboards. Hot water heating, central vacuum system, and double garage, with electronic-eye doors. Greenhouse, potting shed and gazebo and central sprinkler system. $190,000. MLS 11631. For further details or to view call FRED MORGAN at 598-3321.

OAK BAY WILLOWS BEACH AREA
Superb two-bedroom bungalow on large high lot. Spacious living room with tile fireplace and long oak floors. Complete dining room. High basement. Oil hot water heat. A home of exceptional quality, well maintained and in a most desirable location. Exclusive with RALPH NEWTON-WHITE. 598-3321. Price $59,000.

SOUTH OAK BAY— 865 ST. PATRICK ST.
Tudor style 2 BR home in excellent condition. Large living room with fireplace, spacious entrance hall both with oak floors. Separate dining room. Extra bedroom and den also 3-pce. bathroom in basement. Drive-in garage, hot water heating system, well-kept garden. Ideal location close to sea, park, schools and shops. Asking $61,900. To view please call JOHN BARNES, 598-3321 or 598-4243 anytime.

OAK BAY BORDER
This is a recently renovated and well maintained older home on a medium sized easy care lot. Large living room with fireplace, 2 bedrooms on main floor and 1 upstairs with possibilities for further development. Nice kitchen with eating area. Full basement with additional room, wired for washer-dryer. Separate garage plus additional parking space. Existing large 10¼ per cent mortgage may be assumed. This is a great buy at the asking price of $49,000. For further details please call JOHN BARNES, 598-3321 or 598-4243 anytime.

STEPS OFF DALLAS
A beautiful home over 2,500 sq. ft. on main
A completely renovated home new wiring, plumbing
A good investment
A great view of the straits and Olympics
A Legal duplex
A Lot 67x119
A very good buy at the asking price of $162,500. MLS 13454
For further information and
For further information and time.
RUTH or BEN BENNETT
598-3321 — 592-6257

BRAND NEW HOME ON QUIET CUL-DE-SAC
Presently under construction for the executive with a fammily. Minutes from downtown Victoria with beautiful views of city and straits-Olympics. Electric forced air heat. 4 bedrooms. 30' rec room, 28' sunken living room. 2 large rock fireplaces. 2-car separate garage. Choose your own rugs and colour scheme. Very reasonably priced at $88,900. RUTH OR BEN BENNETT, 592-6257 - 598-3321.

FAIRFIELD BY THE SEA
The perfect retirement home — a new exclusive listing within 1½ blocks of Clover Point and a short walk to Beacon Hill Park. 2 bedrooms up with drive-in garage and partly developed basement. Nice sized lot 49.6x120 with fruit trees and metal garden storage shed. $56,200. For further information and viewing call RUTH OR BEN BENNETT, 592-6257 or 598-3321.

CONSOLIDATED REALTY LTD.

OPEN

8500 BEXLEY RD.
NORTH SAANICH
SAT. 1:30-3:30

Nearing completion, a home you'd be proud to own. Set on ½ acre seaview lot, this rustic cedar siding home contains 3 B.R.s (large master with en-suite) Beamed ceilings in liv. rm., kit., and family dining area. See-through F.P. wall with built-in bookcase, china cabinet and wood storage. Loads of room for development in full high bsmt. Priced at only $69,500. Exclusive with
ALICIA FULLER
478-8316 478-8818

MELTON REAL ESTATE (B.C.) LTD.
912 Douglas Street
1610 Island H'way

STARTER $2095

will put an approved purchaser into this 3 or 4 bedroom full basement home.
A FANTASTIC price of only $41,500 MLS 12777
478-9581 CALL ME!! 477-3593
SPENCER LEE!!
Mobile J.L. 3-8660

RYAN PROPERTIES LTD.
G. E. Bus Ryan, 382-8135 anytime.
Dedicated Service — integrity

250 HOUSES FOR SALE

Realtor Canada Trust
No. 9-1537 Hillside Ave. 595-5171

WATER-FRONT DREAM HOME $115,000

This lovely retirement "Dream Home" is located on Cordova Bay with a super fantastic view from the living room, sundeck and workshop. There are too many features to mention as it is one of a kind, but a MUST to see. Phone today and it will be a pleasure to arrange an appointment for you.
TOM McCLUSKEY
595-5171 386-7320

OAK BAY $69,900

2 storey character home with 3 bedrooms and 2 full baths. Large dining room with built-in buffet. Living room has fireplace and bay windows. Den on main floor also has fireplace. Close to schools and all amenities. Call
BRIAN MARTIN at 595-5171

BRENTWOOD BAY EXCLUSIVE $63,900

A lovely 3 bedroom home in immaculate condition, situated on one of Brentwoods prettiest streets. Handy to schools and shopping yet tucked away in the peaceful rural area of Brentwood. The lot is large, the basement fully and tastefully completed making this a marvelous family home.
595-5171 DOUG POSKITT 656-4236

SIDNEY NEW QUALITY 3-BDRM. SPLIT $64,900

3 level, 3 bedroom, 3 bathroom split that would please the most discriminating viewers. The many extras include heavy shake roof, double cement carport, large finished family room, finished mud room and much more. If quality is your keynote, call:
595-5171 DOUG POSKITT 656-4236

SIDNEY 4 BEDROOMS QUICK POSSESSION $47,900

DOUG POSKITT
595-5171 656-4236

REYNOLDS PARK $54,900

Immediate possession on this lovely 3-bedroom, 2-bathroom home featuring:
—Swedish fireplace in living rm
—Oak floors throughout
—Main floor laundry
—Finished rec room
—Fully fenced yard
Situated near park and tennis courts, transportation, stores etc. on a quiet cul-de-sac, this home has just been reduced in price for quick sale. For appointment to view call
DOUG POSKITT
595-5171 656-4236

$135,000 WORTH OF

EASTVIEW, PRIVACY, AND FINEST CONSTRUCTION ALL EMBODIED IN THIS 3 LEVEL, 3 BEDROOM 3 BATHROOM, 3300 SQ. FT. HOME, PLUS FURTHR REC ROOM WITH FIREPLACE AND BEDROOM REQUIRING COMPLETION. MASTER BEDROOM 17x15 FT. DINING ROOM 15x12. DOUBLE DRIVE-IN GARAGE HAS FINISHED WALLS AND CEILING FOR EASY CONVERSION TO OTHER USES IF DESIRED. BY APPOINTMENT ONLY.
THE ZIEGLERS
595-5171 592-1768

$5,000 PRICE REDUCTION

This spacious 9 room home providing accommodation for the large family. 4 bedrooms, or convert the family room and rec room for 6. Living and dining room plus modern kitchen. Full basement and large garden. Quiet street in good area. Now
$49,900
THE ZIEGLERS
595-5171 592-1768

? ? ? HOLIDAY HOUSE HUNTING

CALL US
THE ZIEGLERS
592-1768
OR
595-5171

GORDON HEAD 4 LEVEL SPLIT

Very unique design sets this fine 1970 home apart from the average. The hardwood floors throughout are covered in the best quality broadloom in the 16x24 living room and 10x13 dining room. Cut stone floor and feature wall in foyer. Fireplaces in living room and in 12x24 sunken family room off the 15x16 kitchen which is fully equipped with dishwasher, garburator, separated breakfast area, telephone desk and walnut cabinets. 2 large bedrooms. 2½ baths, den and partially completed huge rec. room.
$89,900
THE ZIEGLERS
595-5171 592-1768

SOUTH OAK BAY

Attractive 4-bedroom home in pleasant location. Spacious living and dining room, both with fireplaces. Large modern kitchen, with eating area. Full basement with workshop, rec room, laundry room, separate garage. Close to school, park, beach and bus, offers on $65,500. Immediate possession. 598-5081. No agents please.

250 HOUSES FOR SALE

D F Hanley Agencies Ltd.

D. F. HANLEY AGENCIES LTD.
3293 DOUGLAS STREET
385-7761

JUST LISTED ONLY $53,900 JUBILEE AREA

This 1200 sq. ft., 28-yr-old CHARMER is in 1st class condition throughout and has 3 lge bedrms on main floor. Leaded-paned door leading into BIG LR with w-w and fireplace, SEPARATE formal DR, sparkling kitchen has eating area. Quality plaster and coved ceilings throughout. Full bsmt is completely developed. Sundeck. Good mtge is assumable. Exclusive with
JERRY MIREAU
385-7761 24 hrs. 385-3930 Res.

HOME PLUS REVENUE

Is offered in this Victoria home. Main unit consists of 3 bedrooms, large living room with fireplace. Pantry-style kitchen and 4-pce. bath. Completely redecorated on the main floor. Plus a fully self-contained 1 bedroom in-law suite. Priced for a quick sale at $52,900. MLS.
BILL CARNEGIE
385-7761 24 hrs. 652-3627 Res.

Still Looking for A HOME UNDER $50,000 WE HAVE SOME! STEVENSON PLACE

2-BEDROOM, BASEMENT HOME IMMACULATE CONDITION. $48,500.
WIN DOUGLAS
LESLIE BOHER
385-7761 24 hrs.
592-6479 Res. 598-1665 Res.

TOWNHOUSE $46,900

Revel in this 1,500 sq. ft. of finished living area! Enjoy the luxuries of a super-sized 12x20 master bedrm. with your own private balcony, 2 patios and one more balcony round up this 3-bedroom townhouse, which also features; finished rumpus room, 1½ baths plus vanity, extra bedrm. or sewing rm. in bsmt., lge. storage area and new W-W throughout. Ask about the easy financing. For appointments to view, phone
GEORGE HESS
385-7761 24 hrs. 479-7069 Res.

REDUCED MUST SELL!! METCHOSIN

Drastically reduced for a quick sale, this Chalet-style 3-B.R. home on 2 acres in Braemar Hts. is a real bargain. Loaded with charm and character: a terrific modern kitchen with apres-ski TV centre and eating bar, formal living and dining area. Two sundecks, 5-pce. bath, 2 bedrms. up and one down. 1 acre recently cleared ready for garden or pasture. Existing first mtge. of approx. $50,000 at 10½% PA with monthly payments incl. interest at $468.00 p.m. Immediate possession. MLS 22704.
PHIL WARREN 385-7761 24 hrs.

Hobby Farm? OVER 2 ACRES! Elite Home ONLY $74,900

YEAR OLD, elegant 2-storey executive home, 4 bedrms. 2nd floor (huge master 4-pce. ensuite) PLUS 2nd 4-pce. bathrm. and 2-pce. on main floor. Massive rock fireplace in L.R., lge. D.R., vast kit., laundry rm. adjacent, 3 balconies, dble. attached garage, tall trees PLUS pasture land. MLS and Island MLS.
MABEL CRACK
658-8594 Res. 385-7761 24 hrs.

OAK BAY Estate Sale 2 BEDROOMS $55,900

TWO BLKS. FROM WILLOWS BEACH! This 1085 sq. ft., 36-yr.-old home has a spacious floor plan. Living rm. has W-W over oak, fireplace and stained glass windows. Dining rm. is gracious with W-W and leaded glass windows. Older-type kitchen with stainless steel sink. 2 full size bedrms., 4-pce. bath. Full cement bsmt. — possible extra bedrm. down. Beautiful lot with six fruit trees in quiet area. New exclusive.
SCOTT KENDREW
385-7761 24 hrs. 598-5341 Res.

$61,900 GORDON HEAD SUPERB VALUE NEW HOME

1210 SQ. FT. OF QUALITY, 3-B.R. master ensuite. L.R. with lovely brick F.P., separate D.R., rec. rm. and family rm. Roughed-in in bsmt. 10x110 lot. Call now for further details and viewing of this new MLS.
DAVID SOUTHALL
385-7761 24 hrs. 652-2325 Res.

PIONEER'S DREAM

Here it is! Your chance to mold your future and your fortune! A truly unique 16 acres with your own lake, trout stream, tall trees, etc. The 3-yr.-old, partially finished home needs only a small amount of effort to complete. All materials are here. $110,000, asking price. MLS. For complete story, call:
SCOTT KENDREW
385-7761 24 hrs.
JOHN WATERMAN

TOWNHOUSE 3 BDRM. Quality Construction $45,900

1450 sq. ft. in this lovely quality-built townhousse. Only 6 units total. Low monthly maintenance fee. Spotless condition, beautiful rockface fireplace in L.R. and room for further development. Located in the Cook-Quadra area close to town, schools and shopping. Call NOW for viewing on this MLS buy!
DAVID SOUTHALL
385-7761 24 hrs. 652-2325 RES.

How About a Cute TUDOR COTTAGE?

Large lot. Well planned small house has carpeting and w-w. Good family area. Great potential! 4039 Carey Road. Priced at $43,900. Call:
LESLIE BOHER
WIN DOUGLAS
385-7761 24 hrs.
598-1665 Res. 592-6479 Res.

250 HOUSES FOR SALE

D F Hanley Agencies Ltd.

D. F. HANLEY AGENCIES LTD.
3293 DOUGLAS STREET
385-7761

907 COLLINSON FAIRFIELD

Doll house! Perfect location. Could be shared. This home features 2 bedrooms, 2 bathrooms, lovely living room, dining room and large kitchen. Utility room PLUS full bsmt. for storage. Carpeted throughout. Easy care lot but easy living house. To view, call:
WIN DOUGLAS
LESLIE BOHER
385-7761 24 hrs.
592-6479 Res. 598-1665 Res.

SINCE 1887 Pemberton, Holmes Ltd.

1000 Government St.

VIEW ROYAL

OPEN HOUSE SAT. 2-4 P.M.
212 STORMONT

You must see the interior of this beautifully kept home on a quiet road, yet only a couple of minutes to the Gorge Vale golf course and shopping at the end of the road.
—2 Br's and a den
—finished Rec Rm with bar down
—charming Landscaping with rock walls, excellent garden area.
384-8124 HELEN HIGGINS 592-9828

SOUTH OAK BAY

DUTCH COLONIAL
A RARE OPPORTUNITY INDEED! An immaculate home with meticulously cared for garden, in one of Victoria's finest residential areas. Main floor consists of LR with bay window and FP, large separate DR, kitchen and den or sunroom. 3 BRs and 4-pce. bath up. Full basement and detached garage. Call today for an appt. to view this most delightful property. Full price just $72,000.
J. W. JERRY DOWNER
384-8124 or 383-3865

CEDAR HILL

MODERN BUNGALOW PLUS SUITE — $66,500
Owners have purchased out of city and can give quick occupancy on this quality built home with in-law suite. This home is only 11-years-old, in top-top shape and wait till you see the vegetable garden and fruit trees. Deep lot through to 2 streets. Extra parking, separate car garage. MLS 12975. Small low interest mtge. can be assumed. Hurry here!
C. A. (CLIFF) ANDERSON
384-8124 477-3994

COLWOOD

GOLFERS
Will like this family home close to the Royal Colwood Club. Basement fully developed and a large family can be accommodated in this surprisingly large home that justs needs a little decorating. The price is now only $62,500, and the owners want action!
BRIAN HIGGINS
384-8124 592-2978

SIDNEY WATERFRONT

Ideal retirement 2-BR cottage on quiet cul-de-sac overlooking Robert Bay. Large lot with variety of beautiful trees including fruit and ornamental. $71,750.
384-8124 G. PERODEAU 656-4525

NEWLY LISTED

IN THE HEART OF ROCKLAND
$137,500
A large authentic Tudor home that portrays all the graciousness of the sea. It is immaculate inside and out and the property is 176'x160' (2 lots). It has beautiful gardens, fruit trees and an original COACH HOUSE. The British India rugs, which are included were especially made for this fine home. For appts. to view call
JOHN F. COLWELL
384-8124 592-9828

JUST LISTED

UNIVERSITY HEIGHTS
$82,500
This is a master crafted home of 1550 sq. ft. containing 3 brs., 2 bathrooms, sunken L.R., the whole interior is plastered, the floors are gleaming oak, with special features such as built-in book cases with lighting. The full bsmt. has a family or rec. rm., a roughed-in additional bathroom and loads of space for further development. There is a full dble. garage. All this is on a large lot that is beautifully landscaped with a private patio area at the back. For additional information or a private viewing call:
JOHN F. COLWELL
384-8124 592-9828

WHITTOME'S
4520 West Saanich Road
Royal Oak Branch
479-1667

OAK BAY

Willows Park
$77,500
For the couple or small family, here is a spacious (1640 sq. ft.) home in a preferred location. First time on market for this custom-built older home that has been excellently maintained. LR is 23 ft., DR is 13x13, den with FP, 2 BRs, plaster walls, oak floors, and full basement. Secluded rear garden. Drive by 2322 Beach Dr. then call for appt. to view.
Wilfred Davis, 479-1667 or 658-8884, or C. J. Harrington 388-4271 or 595-5341.

GLEN LAKE

THREE BEDROOM SPECIAL. This fine full basement near 1200 sq. ft. home is very well built and the owner has to part with it after only six months. A very attractive home from the exterior, the cathedral entrance, the spacious living room, ceiling high fireplace. Family size dining room, convenient sundeck. Modern large kitchen. 3 large bedrooms. Full high basement, roughed-in plumbing, lots of work area and rumpus room area. Full price $57,900. Dial Cliff Stretch, 592-3969 or 479-1667 to view.

UPLANDS Elegant and Spacious

5 OR 6 BR'S, 5 BATHROOMS, EXCELLENT CONDITION BARGAIN AT $158,000 MLS
479-1667 WILFRED DAVIS 658-8884

J. H. WHITTOME and CO. LTD.
ROYAL OAK BRANCH

BROWN BROS. on BLANSHARD
"People Helping People"

1 AND 2 BEDROOM, SHAWnigan Lake, $15,000 to $30,000. Phone 743-5937.

250 HOUSES FOR SALE

Western HOMES Ltd

MILL BAY 3.5 ACRES MODERN HOME $65,900

Located on the most picturesque road in the area, this rural property offers terrific family living. The modern split level home offers living room, dining room, large kitchen, 1½ baths, three or four bedrooms, and a finished family room. The property consists of a landscaped area for the home, approx. 2½ to 3 acres cleared, and a nice fringe of trees to set the property off. Viewing by appointment, phone
Neil R. MacDonald
386-3494 (24 Hrs.)

COBBLE HILL MILL BAY $44,900

If you are looking for country peace and quiet within commuting distance of Victoria, why not try this nearly new, 3-bedroom home n the lovely Braemar subdivision? Huge .62 acre lot! Only 30 minutes from Victoria! You won't find anything of comparable value in the city, so why not call now and make an appointment to see it. (MLS 13284.)
Wayne Rowe
386-3494 (24 hrs.)

NEW LISTING $43,900

Spotless 3 bedroom 1,100 sq. ft. no basement home in a popular Esquimalt area. Just been renovated. Early possession is possible as home is vacant. New MLS. Call Wilf and Terry.
Wilf Cotton and Terry Eden
386-3494 (24 hrs.)
Mobile Operator JL3 8782

$49,900 2 BEDROOMS FAMILY ROOM GORDON HEAD

A nice two bedroom, no basement home in Gordon Head, complete with family room, living room with fireplace, big roomy kitchen and attached garage. The lot is surrounded by trees, and has a small garden and fruit trees in the back yard. (MLS 13718). Phone now to view:
Neil R. MacDonald
386-3494 (24 hrs.)

$58,900 2 BEDROOM PLUS IN-LAW SUITE

NEW LISTING, consisting of spacious 2 bedrooms. large living room with fireplace, separate dining room, large family kitchen with utility room off. PLUS IN-LAW SUITE of one or two bedrooms. A drive-in garage and workshop complete the home. For viewing, call now!
Neil R. MacDonald
386-3494 (24 hrs.)

NEW LISTING .75 ACRES $49,900

Country living, yet only 15 minutes from downtown! Outdoor areas offer choice of a place to sun or a spot to shade. Riding rings for your horses available. Comfortable 1 or 2 bedroom bungalow with some development on second floor. Only a couple of minutes from Royal Oak Shopping Centre. This is definitely not for a large family, but would be ideal as a starter or retirement home. (MLS 13648) Don't pass up this opportunity. Call now!
Wayne Rowe
386-3494 (24 hrs.)

WILLS and WONNENBERG REALTY LTD.

1318 Esquimalt Rd. 384-0581

WATER-FRONT 1 ACRE

Exclusive 1 acre Waterfront with close to 4500 sq. ft. of accomodation, including enclosed swimming pool and recreation room. This is one of the most exclusive areas on the Peninsula. For inquiries on this exclusive listing phone C. Wonnenberg 384-0581. Asking price $135,000.

CLOSE-IN

This 3-bedroom home has been fully redecorated close to major shopping centres, full basement with drive-in garage and finished rec. room. good landscaping and large backyard with garden, trees and shrubs, quiet dead end street. For appointments to view, this exclusive listing call C. Wonnenberg 384-0581. (Subs available.)

BRAND NEW

FINLAYSON ST. — $61,500 — as low as $6,000 down if you qualify. Right next door to a golf course. 3 bedrooms, master with ensuite. 2 bathrooms, living-dining area, kitchen. Roughed-in plumbing and fireplace in basement. Call Phyllis Coutts — 384-0581 — anytime.

FAIRFIELD VACANT 248 BEECHWOOD

Fine 5-bedroom house or a legal duplex. Newly weds can live upstairs and rent main suite for $325 PM. Lovely living room, dining room with fireplace, huge kitchen with utility area, (washer, dryer, stove and fridge included.) 2 bedrooms plus spare bedroom, 3rd bathroom (2 pce.) and unfinished family room in basement. This is a good buy. Most drapes, 2 more fridges and another stove all included. Hurry on this. Reduced to $59,900. Can get $54,000 mortgage if you qualify. Call F. WILLS 384-0581. MLS.

New 3-Bdrm. Home Try $3,000 Down Immediate Poss.

BEAUTIFUL NEW 3 BEDROOM HOME LOCATED ON TREED LOT AT END OF QUIET CUL-DE-SAC. SPACIOUS LIVING ROOM WITH FIREPLACE. DINING AREA OPENS THROUGH GLASS DOORS TO SUNDECK. LARGE CABINET KITCHEN WITH NOOK. WALL-TO-WALL THROUGHOUT. ROOM FOR 4TH BEDROOM IN BASEMENT. LOVELY TREED LOT. LOW TAXES.
HOWARD MITCHELL
479-4818 Island Homes Ltd. 386-7545

GIBSONS, B.C.
Magnificent view lot, 50'x100', with old house, needs rebuilding. Cheap at $17,500. 684-1783 collect.

250 HOUSES FOR SALE

RITHET'S

for Real Estate Insurance Appraisals

714 FORT
382-4251

DRIVEBY'S

2197 AMHERST, SIDNEY
Nearly new four bedroom home in excellent location and spotless condition. Large L-shaped living room with fireplace and dining room. Full cabinet kitchen with eating area, 1½ baths. Attached carport. Asking $48,900. MLS 13019. For more information and to view please call:
E. WILKINSON OR O. DOUGLAS
382-4251 ANYTIME

4145 DOUGLAS
(Corner of Lily Avenue)
IMMEDIATE POSSESSION on this lovely four bedroom home. Living room has brick fireplace and w-to-w carpet. Large kitchen with plenty of cupboards. Extra bedroom or den plus recreation room and half bath in high basement. ASKING $53,250. Exclusive. For more information and to view please call:
O. DOUGLAS OR E. WILKINSON
382-4251 anytime

4251 TORQUAY DRIVE, GORDON HEAD
IMMEDIATE POSSESSION can be arranged on this five bedroom home in the GORDON HEAD area. This home has a large living room, big family kitchen area, master ensuite, basement, large lot almost .3 acre with nice mature trees, only two blocks to Gordon Head Elementary and two blocks to Lambrick Park Sports Centre.
PRICED AT $57,000
W. MICHAELS B. JOHNSON
382-4251 ANYTIME

DESIGNED FOR PRIVACY

Quiet residential neighborhood offers exclusive family living near parks, swimming and all other amenities. This unique three-year-old home was designed for privacy, offering a beautifully attractive living room with feature character fireplace, window wall magnifies room size and charm, separate dining room, four bedrooms or 3 plus den, on the main floor. Rec. room in the lower level. Exterior is cedar shake roof. Fenced backyard and on a .73 acre character lot. It's different! It's beautiful! MLS 13295.
PRICED AT $74,900
R. JOHNSON W. MICHAELS
382-4251 ANYTIME

CADBORO BAY $65,000

IMMEDIATE POSSESSION could be yours on this attractive 3-bedroom, 1½ bathroom home in a prime residential area. Close to all amenities — washer, dryer, colored fridge and stove included. A new exclusive listing. For further details and to view please call:
BETTY SHEA
592-9213

FERNWOOD AREA $45,900

If Winter Comes
Be cozy and warm in this immaculate two bedroom bungalow — plus an extra bedroom in the basement. Attractive bright living room with fireplace. Large kitchen with dining area — stove and fridge included. Don't miss this one! To view please call
BETTY SHEA
592-9213

MAYFAIR REALTY

3147 Douglas St. 386-2955
Woodward's Mayfair Centre

NORTH SAANICH

Spanish style brick and cedar siding home on .6 acre. Luxury living in 5 or 6 bedrooms, 4 baths, 2 dining rooms, living rm. with brick fireplace, sunporch, court yard, sewing room, family room, music room, tiled patio, circular driveway, 2-car garage, shrubs, trees, etc. Asking $159,900. To view this finest of quality homes call DAVE MARSHALL, 386-2955 or 656-2056.

NEW WATERFRONT $85,900

Quality-built home on 70 ft. Gorge waterfront lot. 1428 sq. ft. on main floor. Beautiful floor-to-ceiling fireplace in large living room. Separate formal dining room, family size kitchen. 15x13 master bedroom with ensuite bath and large walk-in closet. Full basement with roughed-in fireplace. Quality carpets throughout. Quick possession. Call GEORGE WALL, 386-2955 or res. 478-5681 or GEORGE PARSONS, 386-2955 or res. 598-3847.

3 NEW HOMES CLOSE IN

All three bedroom, 1½ bath homes with easy development basements. One finished, two still under construction. On sewer, storm drain. Underground wiring. Mortgages can be assumed. Trades considered. Call GEORGE WALL, 386-2955 or Res. 478-5681, or GEORGE PARSONS, 386-2955 or res. 598-3847.

NEW TUDOR ONLY $74,900

Lovely setting on corner lot. Double carport with storage. Main floor has guest-size living room and dining room. 1 bedroom and 4-pce. bathroom. Upper floor has 2 large bedrooms plus bathroom. Shake roof. GEORGE PARSONS, 386-2955 or res. 598-3847.

REDUCED TO $62,900

Character home with old country charm. Situated in Sidney just 3 blocks from shopping and sea. Beamed ceiling, leaded windows, 4 bedrooms, dining room, den, nook, stone fireplace, full basement. Holly trees, shrubs, all on beautifully landscaped double lot. To view, call FRED JACKSON, 386-2955 or res. 477-2537.

IMMEDIATE POSSESSION

Beautifully kept 3-bedroom, 1½ batr townhouse, full high basement for ddevelopment. Playground and swimming pool. Vendors MUST sell. Try your offer on $43,500. LEIGHTON NOBLE, 386-2955 or Res. 658-8968.

3 BR. FAMILY TOWNHOUSE

Spacious through hall floor plan, 1½ bathrooms, laundry room, 2 storage rooms, private patio. Use of playground and swimming pool. All schools, bus and shopping nearby. Vacant possession. Priced at only $33,750. FRANK BOUSFIELD, 386-2955 or res. 382-4968.

rather REALTY LTD.

"Get sold on the SIGN"
Two! Two! Two!
Half acre lots for YOU, plus modern family homes. m.l. 13769 and 12961. Trade YOUR house? Subdivide, Develop or Garden, YOU decide! For RESULTS please call:
GORD. G. COWAN 384-0212

250 HOUSES FOR SALE

BLOCK BROS

1800 Blanshard
3636 Shelbourne
1949 Sooke Road
9779-4th Street
Sidney, B.C.

LAKE FRONT

Enjoy Shawnigan Lake year round in this family, 3 bedroom home with over 1,350 sq. ft. of living, plus den, rec. room with bar, utility downstairs in full basement. Terraced garden to lake, patio beside the water to enjoy summer meals, etc. Fruit trees and heated hot house.
MRS. ANNIE EDGINGTON
477-1841 477-4531

BREATHTAKING VIEWS SAANICHTON

Two new 3 bedroom homes overlooking Mt. Newton Valley to the Malahat. Both have ensuite plumbing and huge sundecks. Large living room with "L"-shaped dining room, floor-to-ceiling fireplace. One is oil heat the other electric. Priced at $59,900 and $62,500. For more details call:
BUZZ MAINPRIZE
477-1841 658-8268

Room for Children Gardening Lot

2830 Sooke Rd. — 4 bedroom renovated home, $43,900. 100 x 150 lot. 2nd mortgage of up to $1,000 available.
1895 Doney Rd. — 6 bedrooms, 1½-year-old home, 78½x115 lot, $55,500. $39,700 assumable mortgage at 10%.
2345 Tapner Rd. — 3 bedrooms up and easily developed basement, 2½-year-old home (ML 13511). $64,500. Existing mortgage can be assumed or financing increased at CIR.
477-1841 RON KERFOOT 652-2594

OLDER FIX-UP $42,500

Buy now and avoid the price increases next year. Full price gets 4 bedrooms, large kitchen, dining and living room combined, full basement and extra-sized yard for extra vehicle accommodation, kids, garden or whatever suits you. Appointments at your pleasure.
FRANCES BROWN 477-1841

CENTRAL SAANICH MEDITERRANEAN STYLE

A home to be proud of, over 1,400 sq. ft. on the main with ground floor entrance and large beamed family room. Circular staircase from foyer leads to main living area of 3 large bedrooms, family kitchen, large separate dining room, gracious living room with brick FP. The roof is all tile, wrap-around sundeck, double CP and lovely courtyard plus many delightful extras for your convenience. Reduced $76,500.
478-5561 BOB PAUL 478-2477

DRIVE BY 807 PEARS RD.

Fabulous sea and mountain views from 1 of the finest 2 acre lots in Metchosin. This bright family home is set among lovely arbutus and pine trees and has all the living area rooms facing the mountains. There are 5 bedrooms on 2 levels, 2 baths, beautiful rec. room with wet bar, workshop, sundecks galore and an above ground filtered pool. A tremendous young family home at $89,900. Call me for appointment to view. Courtesy to all realtors.
386-3231 JEFF CHALK 477-8274

5 BEDROOMS

Only 1½ years young in Colwood Lake Estates and better than new. This home is a real delight from the rich broadloom in living and dining rooms to the color co-ordinated bedrooms. Spacious family kitchen with lots of cupboards. Attractive landscaped lot, fully fenced with lots of parking. Possession can be almost immediately. Very large mortgage is available at 10½%. MLS.
JUNE CORBY 478-8780
NORMA SAUNDERS 478-9182
OFFICE 478-5561

OLYMPIC REALTY LTD.
385-5741

NEED MORE ROOM?

Trade equity from your smaller house onto the purchase of this attractive, solid older home in popular Fairfield. 3 bdrms. on main, 2 in developed basement (also ideal in-law suite arrangement); more space for development in large attic with stair access from main floor. Separate, wired garage. Good value today at $59,800. ML 12647. Call MELODY VILLENEUVE, 385-5741 or 384-8563.

SOOKE NEAR GOLF COURSE

3 bedroom, 1,180 sq. ft., no step bungalow. Lovely large living room with corner fireplace, handy kitchen with connecting laundry room. Carport. Why not choose your own colors and carpeting? Call quickly! $42,500. ELLWOOD NAULT, 385-5741 or 388-4150.

QUALITY SPLIT GORDON HEAD 3-BEDROOM

In the low sixties this 12-year-old split level on a 70x120 lot is an excellent buy. New top quality wall-to-wall carpeting and recently redecorated, this home offers a stone and slate fireplace on a feature wall, modern cheery kitchen with knotty pine cabinets, L-shaped dining room, family room, workshop, sundeck, cement patio, good landscaping, carport and extras parking space. Immediate possession. M.L. 12307. To view please call AL TASSIE 384-9069 or office 385-5741 anytime. And perhaps you would like to hear about our guaranteed home sale plan.

Island Homes Ltd.
2504 DOUGLAS
386-7545

OLD ENGLISH CHARM TREED SECLUSION

LARGE LOT
LUXURIOUS HOME
PRESTIGE AREA
Can a discriminating buyer ask for more? Built for entertaining and family living with large liv. rm., separate din. rm., cheery fam. rm., 3 bedrooms, 3-bathrooms, lots of parking. Compares favorably with higher priced homes on the market today. Be sure to see this lovely character home before you buy. If you are a discriminating buyer who wants the ultimate in finish coupled with cozy charm, please call me for details. Asking only $115,000. MLS J. C. BAXTER 386-7545.

GORGE — $36,500
510 Walter Avenue, small 5 room house. Approximately 70x170. Copper piping.

250 HOUSES FOR SALE

LANSDOWNE Properties Ltd

METCHOSIN 3 ACRES 4 BEDROOMS

Plus a 1,000 sq. ft. separate workshop. This is a superb family home newly decorated and carpeted. There are 3 large bedrooms on the main floor, a large liv. room and dining room plus fully modern kitchen with eating area. Nearly 1,700 sq. ft. on the main floor. In the basement is the 2nd full bathroom, a 4th bedroom, a sauna and the most charming and generous rumpus room you will find with a magnificent fireplace. There are many extras. Asking only $78,900. For full details and viewing please call JOHN WEST or PETER BARDON 592-2431.

GORDON HEAD

2-bedroom bungalow, large lot. Very much open to offer. Asking $49,900. TRY YOUR OFFER, call JOHN WEST or PETER BARDON, 592-2431.

SOUTH OAK BAY

3 plus bedrooms. One of those charming Oak Bay homes with fully modern plumbing and wiring, etc. Large living room with a fireplace, in-line dining room, well-equipped kitchen and 2 bedrooms on the main floor. Upstairs is another large bedroom that could be turned into two. Full basement. Charming lane at the rear. Asking $61,900. Call JOHN WEST or PETER BARDON, 592-2431.

T/C TOWN AND COUNTRY REALTY
3579 DOUGLAS STREET
382-7276

OAK BAY

Look at this accommodating and spacious 3 bedroom split-level home situated on a quiet no-through street. House opens out to an expansive backyard and Uplands Golf Course. Property and location cannot be duplicated. Asking $99,500 (MLS). Phone Jim Webber 382-7276 or 658-5977.

OAK BAY

2015 Frederick Norris Rd.
Spacious grade level entry home in a sought after area in Oak Bay. 3 or 4 bedrooms, 3 bathrooms, with professionaly finished rec. room. Secluded patio at rear. 2 carports. Drive by but do not disturb owners please. $99,500. Exclusive.
382-726 LEW MOILLIET RES. 477-9251

Investors
SYNDICATE REALTY LIMITED
620 Broughton St. 386-7721

YOU MUST READ THIS!

Just listed at give away price of $67,500. City waterfront full 2 BR and den, living quarters on main floor. 1 bedroom full suite, or fun area downstairs with patio. Very roomy but not big. I am excited at this home. So don't miss the one that is hard to come by and call me now.
MR. COHEN 386-7721

JUST LISTED, $32,500. 4 BEDroom, handyman, call A. Cohen 386-7721.

$98,000
Brand new quality home. Architect designed, and soon ready for occupancy. 4 bedrooms in University area, and very roomy floor plan. Appointments by Mr. Cohen 386-7721.

Douglas Realty Ltd.
385-8784

OPEN DAILY
1:30-4:00
937 REDFERN
Brand new 3-bdrm. home on Oak Bay border. Lovely Living rm. with floor-to-ceiling brick F.P. Large family kitchen plus sep. dining rm. Full bsmt. ready for development. D.I. garage has remote controlled door. $74,900.
MLS
MARY McGUIRE
479-7668
DONNA VALIKOSKI
3842057

SEABOARD PROPERTIES LTD.
7178 WEST SAANICH RD.
BRENTWOOD BAY 652-1141

NEW HOMES $53,900 to $59,900

All homes ready to move into on or before September 15, 1975, and offering large lots wall-to-wall throughout, large kitchen, sundeck, carport, feature wall, living room with rock fireplace, full basement with roughed in plumbing and fireplace ... To View Call: 652-1141 Dave Dand 652-3082.

VICTORIA REALTY LTD.
386-3585

FIX UP $32,500 NEW MLS

Lots of potential in this 4-bedroom (5th possible) no-basement home. Large level lot 60x135. Close in — Vic West area. Call Dave Roberts 386-3585, 477-1317.

Kasapi Construction

BUY THE WISE WAY

Reasonably priced houses of various styles and prices near completion in preferred locations near the city and in Gordon Head. N.H.A., Conventional and private financing available from 10¼% interest and up. We guarantee our homes. 386-6191.
Kasapi Construction Co. Ltd.
538 Dupplin Rd.
Member Victoria H.U.D.A.C.

ROCKLAND AREA
Lovely 2-bedroom home on beautifully landscaped grounds, magnificent views over the straits and the Olympics. $69,500. BILL PALFREY, 383-7545.
ISLAND HOMES LTD.

250 HOUSES FOR SALE

1 ACRE WATERFRONT SAANICH PENINSULA

135' lovely beach in a sheltered bay in the heart of the fishing area. Miles and miles of inland waters for boating enjoyment. Tucked away in this rural atmosphere of native trees and magnificent seaviews is a most modern, immaculate home with every convenience. And, trouble free! 3 bdrms and den, 2 bathrms, cheerful view, kitchen and living room leading off to enjoyable raised patio. 26' luxury recreation room with many added features. Extra water (well and reservoir) plus piped water. Asking $145,000. Call Alan R. Foster, 382-7276 or 656-2852.

New 3-Bdrm. Home Try $3,000 Down Immediate Poss.

BEAUTIFUL NEW 3 BEDROOM HOME LOCATED ON TREED LOT AT END OF QUIET CUL-DE-SAC. SPACIOUS LIVING ROOM WITH FIREPLACE. DINING AREA OPENS THROUGH GLASS DOORS TO SUNDECK. LARGE CABINET KITCHEN WITH NOOK. WALL-WALL THROUGHOUT. ROOM FOR 4TH BEDROOM IN BASEMENT. LOVELY TREED LOT. LOW TAXES.
HOWARD MITCHELL
479-4818 Island Homes Ltd. 386-7545

VICTORIA

A sparkling city bungalow, sure to please. Ideally situated for small family. Good schools, recreation, shopping centre and bus close by. Accommodation would suit couple as well. Sunny living and dining rooms. Pretty kitchen; appliances would be available. Two bedrooms. Colorful vanity bathroom. Large recreation room with ½ bathroom. Workshop. Excellent storage. Basement fully tiled. See this early. Asking $55,000. Call
SIMON FLETT 385-2471
Johnston and Co. Ltd.

SHAWNIGAN

Rutic, newly completed home on .29 acre in Shawnigan Lake Beach Estates. Home features 2 large bdrms, 2 baths, dining rom, lovely old brick fireplace in living room, tastefully decorated den, dream kitchen and utility. All this set among tall trees, close to beach and club house. Asking $48,900.
386-3231 D. R. NELSON 478-1847
BLOCK BROS. REALTY LTD.

CENTRAL SAANICH

Three new homes offered by builder. 7623, 7635, 7632 Blossom Park Rd. off Prosser. All custom design with many extras around 1300 sq. ft. and $60,000. Values like this will not last long. Island Framing, 652-3572, 652-3796. Key for viewing at 7629 Blossom Park.

OAK BAY VILLAGE

By owner charming 4 bedroom home. 1440 sq. ft., living room with fireplace, dining room, kitchen, 2 bedrooms and bathroom on main floor with two more bedrooms upstairs. Delightful glass conservatory, leads off living room. A must for plant lovers. Fenced garden be plant lovers. Fenced garden and carport. $59,500. Immediate possession. 592-0741.

BY OWNER, 2-YEAR-OLD, bedroom, 4th downstairs, full basement, 3 bathrooms, intercom throughout, latest type of heating to combat inflated heating costs, wood, coal and oil combination furnace, pre-wired and ducted for built-in vacuum system, panoramic view of Gulf Islands on ½ acre in North Saanich, $78,000. No agents please. 656-4691.

1840 McKENZIE AVE.
(Near Gordon Head Rd.)
Immediate possession on this 4-bedroom (5th in basement) home in ideal area for Univ. students or day-care centre. With $5,000 down owners will carry entire first mortgage at only 10% or accept trades in land or other mortgages. Call A. Klenman, 592-9771 or Office 382-7276, Town and Country Realty.

MILLION DOLLAR VIEW
4 BEDROOMS ... NEW
Beautiful custom designed and carefully built home on ½ acre. Good soil — City water, pond, fruit trees etc., Country setting, view from every window. This fine home has everything the discriminating buyer could desire. Try your offer. Owner 656-2450.

COLWOOD

New 3 Br. home on quiet no-thru street. Full basement, fireplace, formal dining room, kitchen, eating area. Only $53,400.
RIDLEY BROS.
DEVELOPMENT CO. LTD.
478-1721 Eves: 388-4773

NEAR NEW 1,200 SQ. FT., 3 bedroom, full basement, wall to wall throughout. Separate dining room, living room has large fireplace. Quality kitchen with carpet and dishwasher. 4 piece bath and en suite with shower. Easy walking distance to village centre. $49,900. 517 Banks Ave. West, Parksville, 248-6248.

SUPERIOR EXECUTIVE 3 BEDroom (plus) family home (8-years-old) in prestige area, main floor rooms all have mountain and-or sea views, completely furnished in-law or rental suite, rumpus room, second fireplace, large hobby workshop, double garage, enclosed patio, electric heat. Contact owner at 477-9751, price $95,000.

CORDOVA BAY OVER 2,200 square feet finished area 4 bedroom, large liviing room, rustic rec room, two fireplaces, two bathrooms, double carport, many extras built by builder for self. One of the last wide open ocean views with almost new home, asking $90,900. Phone 658-8926.

OAK BAY
Excellent condition, built on solid rock, 2 bedroom, 2 bathroom, living room with fireplace, kitchen with eating space, also laundry space in kitchen. Electric heating bathroom ensuite, further 1½ and part basement: $67,000. View at 563 Foul Bay Road.

FOR SALE BY OWNER. GORGE-Burnside area. Only min. to school, bus lines shopping. 2 bedrooms, den downstairs, wall to wall, full basement, new shake roof. Early possession. 388-4014 to view.

SIDNEY ½ ACRE
10½ per cent mortgage, three bedrooms, bath and a half, carport and patio, close to school, one year Victoria Hudac Warranty. Buy direct from builder. To view phone Mike, 656-2066, or Rick, 566-4003.

$33,000 STARTER
2 bedroom cosy and clean bungalow. Close in, on good 60x120' corner lot with fruit trees. Just listed so phone quick on this one. C. Warren or F. Beamish, 385-5113, Frank Beamish Realty Ltd.

QUADRA-TATTERSAL AREA
Spacious new 2-bedroom quality home. Floor-to-ceiling white rock fireplace in livng room and dining room. Merit cabinet, marble vanity and many features not found in homes of this price range. $57,500. 658-8059.

SIDNEY, REDUCED TO $45,900. Owner must sell. 10103 Rest Haven Dr. 4 years old. 2 bedrooms up, 2 down. 1½ baths, rec. room, laundry, new wall-to-wall. Large fenced lot. All offers considered, 656-6133.

BY OWNER, QUALITY 4 BEDroom home, 2 baths, 2 fireplaces, rough cedar family room, large lot with fruit trees. Quiet cul de sac off Tanner Rd. Offers $67,900. 652-3118, 6403 Sunnyslope Dr.

GLEN LAKE
Still time to choose carpets, fixtures, colours etc. in 3 bedroom home on secluded view lot. Featuring a rather unusual plan. For sale by builder. Phone 478-9987.

BY OWNER, WATERFRONT, bedroom, wall-to-wall carpet throughout. approx. ¾ acre, qualifies VLA $45,000, $13,000 down or remortgage. 2587 Florence Lake Rd. 385-2584.

WILLOWS DISTRICT
3 bedroom, no-step bungalow, close to schools, bus and shopping centre. For sale by owner. Call 642-3825 for appointment.

FOR SALE BY OWNER
668 Canterbury Rd., 3 bedroom full basement, recreation room, extra large lot. $46,900. Immediate possession. Phone 386-8396.

PRIVATE
Cozy furnished 2 bedroom home on large lot, wall-to-wall carpeting, fireplace, carport and workshop, $36,500. 479-2871 after 5 p.m.

CEDAR HILL AREA, $44,500. Two bedrooms, part basement, redecorated inside and out, private. 595-2670.

250 HOUSES FOR SALE

MELTON
REAL ESTATE (B.C.) LTD.
912 Douglas Street
1610 Island H'way

MAGNIFICENT OCEAN VIEWS
Choice Gordon Head. A lovely 3-bedroom home with an in-law suite in full basement. Sweeping ocean views from living, dining rooms, kitchen, patio. Near bus. $84,800.00.
Mildred Stapells
386-7551 or 477-4860

OAK BAY Uplands Rd. $92,500

Charming 2 bedroom home, 3rd bedroom down, one large bedroom with fireplace, one with full baths. Large separate dining room, w-w carpets, parquet hall, sun room off master bedroom, full basement, H.W. heat, attic built for further development. Separate garage, large oak tree lot, with circular drive-way. Close to bus, schools and shops. For sale by owner 592-0035. View by appointment only. No agents.

COUNTRY LIFE

WITHIN 5 MILE CIRCLE
Three bedrooms, living room with fireplace and wall-to-wall carpet. 16'x16' labor-saving kitchen plus laundry and 12'x10' dining area. 6-years-old. Needs T.L.C. Lot size 50'x165'. Zoned A-1 rural taxes (1975) $499 — gross.
ASKING $43,900 (TERMS)
ERIC MacFADYEN
Excel Realty Investment Corp.
388-7733 Res. 598-7729

Practically New! Open House Until Sold $47,900

Convenient to buses, shopping centres, Rose and vegetable gardens, fruit trees, fully fenced. 2 BR, large living room, double insulated. Low taxes. 3453 Bethune — by owner, 386-2764.

OWNER SELLING THEIR year-old custom built home in cul-de-sac. 3 bedrooms, 2 bathrooms, 2 fireplaces, 2 sundecks. Cedar feature wall and ceiling. $62,500. 479-8177. No agents please.

253 COUNTRY HOMES AND PROPERTIES

MILL BAY 1.1 AC.
BEAUTIFUL HOME
This exceptionally beautiful property is in an ideal location with absolute privacy. The contemporary style, quality material and workmanship, and forward thinking design will mark this home a winner for decades to come. A winding driveway widens to spacious paved parking to a ground level entrance and double carports. Inside, reception areas for both front entrance and to the super-large and beautiful sundeck, are paved with gleaming, thick, natural slate. The 31x17.5 living-dining rm is a natural for gracious living and smart entertaining. Subtle planning defines the dining area. Oak floors, mahogany plank panelled walls, enormous plate glass windows; combine with vaulted ceiling and inviting fireplace to complete this area. There's a full guest bathroom with slate floor. Main bedroom, 17x11.5 has more big plate glass windows, a lovely 4-pce. bathrm, big wardrobe and a connecting study that also has entrance from hallway to double as guest room. The kitchen is a sunny birch masterpiece of efficiency and beauty with appliances, slate floor, a custom built copper fan-hood and one complete floor to ceiling wall of storage space. Down open stairs, just off the living rm, is a 27x19.5 recreation rm with the same big windows and a lovely fireplace. There's a big bed-sitting rm, another bedrm, a pretty 4-pce. bathrm plus a spacious room for hobby or dark rm or just storage. All this at ground level. Heating is oil hot water. The 150 ft. wide property has just enough garden for charm and beauty, the balance is in Dogwood Cedars, Firs and Maples with all boundaries wooded. The lovely seaviews look across to the Peninsula, Gulf Islands, and Mount Baker. Priced at $89,000. It is well below replacement value. Viewing is by appointment only, with GRAY LORENZEN 652-1038 anytime. Malahat Realty Ltd., 743-5525, Box 40, Mill Bay.

1500 SQ. FT. NO STEPS

Very comfortable non basement home, only 5 years old. 3 bedrooms, living and dining rooms. Fireplace. L shaped Rec Room. Laundry room. Workshop. All this for only $48,800. MLS

4 BEDROOMS

Spacious family home, 2 bedrooms up and 2 down. Hardwood floors. Living and dining rooms. Sundeck off kitchen. Laundry room and roughed in bath downstairs. Vendor transferred. Only $48,500. MLS

1.38 ACRE

Just listed on the West Saanich Rd., near the Observatory. 3 bedroom bungalow. Cottage plus out buildings. Paddock for horse. Must sell MLS Asking $60,000

EXTRA LOT!

Currently being subdivided. Immaculate 1136 sq. ft. 2 bedroom home on one lot plus an extra 50 x 110 lot with greenhouse. New MLS $52,000.

JOHN BRUCE Bus. 656-3928
656-2023 or 656-6151
SIDNEY REALTY LTD.

MELTON
REAL ESTATE (B.C.) LTD.
912 Douglas Street
1610 Island H'way

HORSES

You can put on this beautiful 2.29 ocres of flat land. With this acreage comes a brand new 3-6 bedroom, full basement home, 2 bathrooms, 2 fireplaces, pick out your own carpets, built in dishwasher, hand-made cupboards. Only $87,000. MLS No. 12656.
CALL ME!!
478-9581 SPENCER LEE!! 477-3593
Mobile JL3-8660

3170 GLEN LAKE 2.5 ACRES $85,500

Beautiful near new home, quality materials used, featuring 4 brs., 3 bathrooms, 48' rec rm in all 2850 sq. ft. of living area (possible in-law-suite). Also includes separate double garage plumbed, heavy wiring, 12' x 46' barn with 6 ton loft, chicken house, garden and fruit trees. The home is set back on a circular drive-way, both house and garage have heavy snake roof and Spanish plaster finish. For further details phone owner 478-9721.

METCHOSIN
3 ACRES
This superb family home has been newly decorated and carpeted. 3 lge bdr on the main floor plus large liv rm, din rm and fully modern kitchen with eating area. Downstairs is the 2nd full bathroom, a sauna, rumpus room and 2 more bedrooms. 2 excellent outbuildings. Asking $78,900. Call JOHN WEST or PETER BARDON 592-2431.
LANSDOWNE PROPERTIES LTD.

ACREAGE
10 acres and a beautiful quality 3 year young home-secluded and unique-2 bedrooms on main and one down - 3 bathrooms 3 beautiful kitchen - all windows doubleglazed and screened - beautifu' sundecks and many interesting extras. Asking $99,000 MLS 13128. Call THE McGREGORS 384-8001 or Res. 477-3675. The Royal Trust Co.

BY OWNER, EXCELLENT SEA View, ½ acre privacy. 1,238 sq. ft. 3 bedrooms, dishwasher. Featuring 10' rock fireplace up, Tudor Style rumpus room with floor to ceiling old brick fireplace. Large sundeck. $67,500. 9226 Balsom Rd. Sidney Area. Call anytime. 656-1444.

253 COUNTRY HOMES AND PROPERTIES

CASTLE PROPERTIES LTD.

HOBBY FARM

In North Saanich 1.3 acres of useable land with 110 assorted fruit tree orchard, 400 strawberry plants and other berries. Older renovated home with five bedrooms plus a suite in the full high basement. Large sun deck all round. New three stall barn and studio. Loads of extra parking as well as a carport. This land is all useable with excellent soil. Owner at present keeps pigs, horses and goats. A new listing that should sell quickly at the asking price of $81,900. V.L.A. approved. See it quickly with Irene Dalziel, 386-6164 or 477-6380.

HIGHLAND DISTRICT

1900 sq. ft. finished, 2-yr.-old Spanish-style bungalow on 5.2 acres. Beautiful seclusion in a lovely modern home with a sunken fireplace, 14x38 recreation room and many extras. New listing at $86,900. So quickly call IRENE DALZIEL, 386-6164 or 477-6380.

.97 ACRE $43,000

Has 3 BR, Tudor Style Home. This is one of a kind, many original ideas, large L.R. with stone F.P. Good size kitchen and dining area. Owner has purchased. Try your offer on $43,000.

Immediate possession on this V.L.A. approved home. Has 3 B.R. with Master B.R. ensuite. Almost an acre of land on Sooke River Rd
Make an offer on $43,900

New Listing. 2 B.R. older type house on a quiet side road near Sooke Village. Lot size 55'x150'. Some view of Straits and Olympics $31,900.

Bob George
642-5670.

Sooke Realty
6653 Sooke Road
Sooke, B.C.
642-5426

INFORMATION AND ASSISTANCE IN SELECTION AND PURCHASE OF PROPERTIES IN SIDNEY AND NORTH SAANICH
SPARLING at SIDNEY
REAL ETATE — INSURANCE
Offices Opposite the Theatre
SPARLING REAL ESTATE
656-5511
658-5183 Evenings 656-2838

MELTON
REAL ESTATE (B.C.) LTD.
912 Douglas Street
1610 Island H'way

OPEN SAT. 2-4:30 p.m.
6059 MEOTA DRIVE
(Off Sooke River Road)
Drive out and see this bright, cheerful home on close to ½ acre. 2½-years-old, 3-bed. (1 down). Full basement with finished rec. room, large sundeck. $48,500.
For prior appt. call
RONA HIGGS
642-3835 478-9581

MELTON
REAL ESTATE (B.C.) LTD.
912 Douglas Street
1610 Island H'way

1.65 ACRES
PARKLIKE SETTING
$55,000
A bargain — smart 2-bedroom home with 3rd in full high basement, all decorated to a "T". Gently rolling land with tall trees and solitude. Drive by 5850 West Saanich Road, then call Dale Viewegar 383-1047 or 478-9581. MLS.

MINI MOUNTAIN Unique Home on Secluded 2 Acres

Do you crave seclusion and privacy? This unusual owner built home close to Victoria offers sweeping views of surrounding hills. Accessible by long paved driveway. The home's rustic styling is complimented by the natural setting. The house has large kitchen with built-in breakfast bar and dishwasher. Large dining room and living room, three bedrooms, 1½ baths. If you like natural wood finishes inside and out, don't mind rocks and trees, call for appointment to view. Asking price $69,500. PRIVATE SALE. ONLY SERIOUS BUYERS NEED CALL. 478-4571.

COUNTRY LIVING

Enjoy Easy Living on Old East Road. Over 1400 square feet on almost one acre. Three large bedrooms, comfortable living room, formal dining room, large bright kitchen, sundeck off kitchen, spacious basement area, lots of potential for development. Double carport, well maintained lawns and lots of room left over for keeping a horse or two. Price $74,500. MLS 13669. To view this fine country property please call:
Ernie Seronik 478-8696
J. D. BOSDET LTD.
120-727 Johnson Street, Victoria, B.C. 386-3128 (24 hours)

NO STEPS $48,800

Delightful 1500 sq. ft. bungalow here in Sidney. Accommodation includes 3 bedrooms, living and dining rooms, kitchen, large L-shaped Rec. room, utility room and workshop. This is a very comfortable home for those wanting a low maintenance property. 50x123 lot. Good location.
JOHN BRUCE 656-3928
Res. 656-2023 or 656-6151
SIDNEY REALTY LTD.

1 ACRE REDUCED TO $13,900

Beautiful treed lot on black top, water, hydro and phone. In beautiful Sheringham Estates Ltd., just 13 miles past Sooke. Across road from access to 160-acre provincial park with lovely sandy beach. Owner must sell. Has moved to Vancouver. MLS. Call F. WILLS or C. WONNENBERG at 384-0581.
Wills and Wonnenberg Realty Ltd.

7.25 ACRES
METCHOSIN—
COUNTRY HOME
5 years old, 4 bedrooms nestled in 5 years old, 4 berooms nestled in 7.25 acres including approx. 2.5 acres of meadowland. Seclusion galore plus large barn, chicken house and run. Numerous fruit trees. All utilities and good deep well on property. $99,500 MLS 13580 CONNIE REYNOLDS 384-8001 or 477-8914
The Royal Trust Co.

GET AWAY FROM THE CITY
A choice lot over 8,500 sq. ft. overlooking beautiful Brentwood Bay, fully serviced, $30,000. 652-1019.

SAANICH PENINSULA PROPERTIES
For all real estate requirements
Box 1235, Sidney, B.C. 656-4000

253 COUNTRY HOMES AND PROPERTIES

MILL BAY — NORTH
FAMILY HOME — 1 ACRE
Over 1,600 sq. ft. this distinctive home is set on its full acre to capture the pastoral and sea views yet provide privacy. Approx. half the land is park-like woods. The home is sited in meadow among fruit trees and newly set lawns. A gracious home; exterior stucco, brick, exposed beams and shakes. From the large covered entrance you enter a 10 x 8 bright foyer. There's a 13 x 12 panelled study off. Open to the foyer, the 22 x 15 living room has an impressive floor-to-ceiling stone fireplace, beamed ceiling and big windows that bring the views in. Dining is spacious, kitchen includes roomy breakfast area and built-in oven and counter range. There's a 15 x 12 family room, a 2-pce. powder room, all main floor. Up open stairs are main bathroom and 3 carpeted bedrooms, master 2-pce. ensuite plus its own sunny balcony. There's a big basement for storage, an oversized double garage and work shop. Good growing land, a sunny exposure and an excellent water supply allows you to grow for fun, beauty and food. Beautiful living in a quiet area with excellent sport facilities for the young in years and heart. All at a sensible price. Only $69,500.
GRAY LORENZEN
652-1038 ANYTIME
MALAHAT REALTY LTD.
743-5525
Box 40, Mill Bay

HALF ACRE — 2 BEDROOMS
$22,900
This is a pretty wooded property 2 miles past Mill Bay on a quiet road. It's a mobile home with some good terms. There is a large sundeck facing south from which you enter a nice kitchen, range and refrig. included. There's a nice living room, pretty bathroom and the 2 bedrooms with built-in dressers and vanities. There's a washer hook-up and a roomy storage workshop. You can't beat this.
GRAY LORENZEN 652-1038
MALAHAT REALTY LTD.
743-5525
Box 40, Mill Bay

HOBBY FARM

HOLDING PROPERTY
Want to keep horses? Some beef cattle? Chickens? Grow fruit and vegetables? This modern 2 bedroom home with good barn and chicken houses on 2 acres is being offered for only $68,000 or with an adjoining 2 acre lot for only $100,000. The extra lot has road frontage, so can be built on, or hold for future sale. Located on edge of Brentwood sewer area, you can judge the investment possibilities. Compare this with other properties being offered. Owner forced to sell because of health. For details call J. C. BAXTER, P. SNOW, J. BARTON.
Island Homes Ltd.
2504 Douglas St. 386-7545
386-7545

SIDNEY - SAANICH PENINSULA
GORDON HULME LTD.
656-1154, 2444 Beacon Ave

256 WATERFRONT PROPERTIES

ISLAND DREAM! 8-PLUS ACRES! WATER-FRONT! 10-MILE CIRCLE! ONLY $50,000

— RARE GULF ISLAND PROPERTY. TREES, MEADOW, GRAND VIEWS, SECLUSION! PERFECT RETREAT. CALL DICK BATEY 592-4607 OR KELLY DICKSON 477-1683 OR NORMAN ROSS AND ASSOCIATES 440-1070 DOUGLAS, 382-6151.

QUIET SECLUSION
WATERFRONT
CONTEMPORARY HOME
GULF ISLANDS
Beautifully constructed modern home located on over four acres of property, including private beach. Large beamed ceiling living room with heatilator fireplace, guest size dining room, modern kitchen with breakfast bar overlooking sea — separate den — master bedroom with dressing room and bathroom off. Two additional bedrooms and bathrooms, plus completely separate self-contained one bedroom suite attached to house (for guests). Rich carpet throughout, blending with the rustic decor. Many sundecks offer fantastic sea views from this shake roof beauty. Priced realistically a $150,000 with terms. MLS 12669.
DON CLARK
MIKE RUSSEL
NATIONAL TRUST
388-5451 (24 hrs.)

WATERFRONT SPECIALS

1. LANDSEND ROAD — Superbly built contemporary beauty on a secluded acre of waterfront with gorgeous views of Sea and Islands. Exterior design of rough cedar siding, stone trim, heavy shake roof perfectly blended to the natural surroundings of trees, native shrubs and ferns. Luxurious appointed interior, smart kitchen with hand-crafted cabinets, built-in dishwasher, 2 deluxe bathrms, beautifully carpeted throughout. Future energy crisis? No worries here — 3 floor-to-ceiling fireplaces with enough wood to keep them burning for a lifetime. Full high above ground basement. Ideal retirement home offering peace, privacy and seclusion. $118,000. (MLS.)

2. ARDMORE — Older 2 bedrm modern home loaded with charm and character. 32-ft. liv rm, 17-ft. dining rm, adjacent family rm with entrance to large sundeck facing the sea. Modern view kitchen. Developed basement with rec rm, sewing rm, laundry and 3-pce bath. Oil hot water heat. On a magnificent 1.5 acres of waterfront with west exposure, easy access to good beach. Gardner's paradise with deep black loam, 2 good wells. Rm for tennis court, swim pool or possible sub-division of ½ acre from this property. Very choice $150,000. (MLS)

GERRIE HUTTON
388-4271 or 386-3927 (res.)
J. H. WHITTOME and CO. LTD.

WATERFRONT $115,000

Very accessible beach from lawn. 9-10 acre land, lawns, gardens, fruit trees. Beautiful sea view from living room and den. Sheltered waters, sunny exposure, 3 large bedrooms, 2-4pce. bathrooms, big in-line dining and living room, fireplace. nice kitchen, full basement. Good financing available. Call:
477-0191 ROMA NICOLL 384-4827
Royal Trust Real Estate Dept.

WATERFRONT—SOOKE
Two small undeveloped lots near village. Offers invited. 479-6852.

256 WATERFRONT PROPERTIES

WATERFRONT 1.41 ACRE

Absolutely uncomparable, $63,000. All information available from C. R. Wonnenberg 384-0581.

WATERFRONT .91

This waterfront lot is serviced with Hydro and water on the road, it is situated on Browing Harbour in North Pender Island and is a good buy at the asking price of $22,000. Call. C. Wonnenberg at 384-0581.

WATERFRONT 1 ACRE

Exclusive 1-acre waterfront with close to 4500 sq. ft. of accommodation, including enclosed swimming pool and recreation room. This is one of the most exclusive area's on the peninsula. For inquiries on this exclusive listing phone C. Wonnenberg at 384-0581.
Wills and Wonnenberg Realty Ltd

GORDON HEAD

Such an attractive lot with entrancing views and a level half acre of land that gets sun all day. The house is only 15 yrs. old, of sound construction with a plan that is different. Three bedrooms, den, half basement, double drive-in garage. For someone with an eye to decorating, here is a challenge that will bring full reward. Asking $108,000. See it and make an offer.
Wilfred Davis
479-1667 658-8884
J. H. Whittome & Co. Ltd.,
Royal Oak Branch

$268,000 BETTER BE GOOD! IT IS!

— SUPERB, MODERN, UPLANDS WATERFRONT HOME. FINE ENTERTAINMENT AREAS, PLUS DEN, 4 BEDROOMS, 3 BATHROOMS AND VERY LARGE HEATED SWIMMING POOL. FULL DETAILS AND PERSONAL APPOINTMENT VIEWING THROUGH KELLY DICKSON 477-1683, DICK BATEY 592-4607 OR NORMAN ROSS AND ASSOCIATED 440-1070 DOUGLAS, 382-6151.

$47,000 WATERFRONT

Ideal spot for the artist. This delightful property looks across to Sooke village. The property is .6 of an acre and has a very well constructed partially finished 4 room cottage on it. To see it drive out East Sooke Rd. to Eliza Point Rd. to Thornett Rd. See my signs, look over the property. Also Lot 8 across the road can be bought for $16,000. These are fine, fine properties. Owner will discuss financing. Yes, full price Waterfront and Cottage $47,000. Call re: fine terms.
479-1667 Cliff Stretch 592-3969
J. H. Whittome and Co. Ltd.,
Royal Oak Branch

MELTON
REAL ESTATE (B.C.) LTD.
912 Douglas Street
1610 Island H'way

YACHTSMEN BEWARE
If you see this two acre property on Anderson Cove in East Sooke you'll be sold. 169' of waterfront offers completely sheltered deep water moorage plus two small new cottages. Loads of potential. Asking $72,500.
RONA HIGGS
642-3835 478-9581

Waterfront

SHAWNIGAN LAKE
100' of excellent waterfront good for swimming, diving and boating. Southern exposure. ½ acre lot with tall trees. Seclusion. Approx. 300' of black-topped driveway with parking area. Double garage with cement floor. Large 4 bedroom family home with 2 full bathrooms, garburator, washer, dryer, stove. Wall to wall carpet throughout. Fantastic large living room with huge fireplace. Picture windows. Part basement. Oil furnace. Cement patio steps to float. We just took this property in on trade. It must sell right away. Priced at $69,000.
743-5311 John Ettema 743-2607
473-5311 Maria Malbon 743-5145
SHAWNIGAN REALTY LTD.

ADMIRALS ROAD PORTAGE INLET WATERFRONT

Ideal location, just short walk to the bus. "L" shaped living room-dining room, enjoy the comfort of a heatilator fireplace, adjacent sundeck. Full basement with rec room, extra bedroom and 2-pce. bath. First time offered. $64,500. Moor your boat in your own backyard. Mr. James, 386-3585 or res. 477-8134. Victoria Realty Ltd.

GARDEN OF EDEN
1700 ft. of waterfront in Ucluelet Harbour — has shack to obtain improved tax rate—vegetable and fruit garden—natural water supply —surveyed access to highway—seafood close at hand—Can assume $20,000 1st mtg.—6 per cent —will accept some paper in trade —price $69,000—phone 752-6688 or 724-2312.

MAKE OFFERS

On nice level WATERFRONT LOT on Thornett Road off Lize Road off East Sooke Road. Asking $27,900. MLS 13356. Call
MABEL CRACK
658-8594 Res. 385-7761 24 hrs.
D. F. HANLEY AGENCIES LTD

WATERFRONT

¾ acre, with all services but sewer, on beautiful area of Sooke Basin. 70 ft. frontage — $35,000. Call today. I. G. LIDSTONE. 388-4271 (anytime) or 595-2154 (Res.).
J. H. WHITTOME AND CO. LTD.

APPROX. 100' LAKEFRONT

Nearly one acre woodland in desireable residential area with attractive 3 bedroom home, Chemainus. A-0, hardwood floors, fireplace. Offers to $63,000. 246-9102 or 246-3592.

SOOKE VILLAGE
¾acre of waterfront 3 blocks from Sooke Village. Older 4 bedroom home surrounded by tall trees, shrubs and lawns. Perfect retirement or starter. Asking $60,000. For more information or to view call: MLS.
642-3404 BILL KOZAK 592-2431
LANSDOWNE PROPERTIES LTD.

THE VIEW

Is magnificent from the large picture windows in living and dining rooms. This very attractive older 2-bedroom home is located on a large waterfront lot in the heart of Sidney. Capital Region Agencies. J. Jones, 656-4597 J. Sloan, 656-5311

PRIVATE ISLAND, SPROAT Lake, 1¼ acres, 2-bedroom cottage, fireplace, rock gas frig and stove, furnished, plus drive-in float, Priced in the $70,...'s Contact 3100 Bay St., Nanaimo, 758-9447.

COWICHAN LAKE, 2 BEAUTIFUL lake-front lots, just past Honeymoon Bay. Held by present owner for 35 years. Asking $25,000 each. 382-4218 days. 598-7273 evenings

256 WATERFRONT PROPERTIES

Waterfront
LARGE TUDOR
APPR. 1.5 ACRES
Magnificent views — VERY SECLUDED — Ardmore area — Nearly 100 ft. Beach over 250 ft. on Rd. HUGE living room with lge. rock fireplace — 17 ft. dining room — family room — rumpus room — sewingroom — office — darkroom — workshop — TRIPLE carport — TWO full bathrooms — TWO bedrooms (could be 3) heated greenhouse — Pasture (half acre, may be subdivided) — Price $150,000. (Open to all reasonable offers or clear title trade). To VIEW call owner at 656-2308 — or Tel answ. service 384-0581.
JOHN BISHOP
(OWNER)
Wills and Wonnenberg Realty Ltd.

1615 HOLLYWOOD CRESCENT

This beautiful older 5 bdrm. character home sits on a 70x150 lot with a private sandy beach and beautiful views of the Straits of Juan de Fuca. Offered at the firm price of $88,900. Drive by then call: GLENN NICHOLLS or GERRY FINNIGAN 388-6231 or 479-1040.
598-7689 Island Pacific Realty

MAPLE BAY AREA DUNCAN SEAFRONT

2.8 acres — 240 feet — $39,500
2.4 acres — 300 feet — $44,500
For information call Phil Lemare at 746-5171 or evenings at 746-5460.
H.W. DICKIE LIMITED
70 GOVERNMENT STREET
DUNCAN, B.C.
"WE SELL THE ISLAND"

SHAWNIGAN LAKE
SUPERIOR WATERFRONT
Year-round home on secluded, all fenced waterfront property. Compact home. Living room, dining room, 3 bedrooms, 4-pce. bath, utility room. Carport, unfinished guest cottage, boat ramp. Sunny waterfront, $59,000. ML 12566.

SHAWNIGAN REALTY LTD.
743-5311 John Ettema 743-2607
743-5311 Marie Malbon 743-5145

½ ACRE WITH 114 FT. WATERFRONT
Adjacent Canoe Cove Marina. The best waterfront location on the market. Southern exposure with sheltered anchorage, $45,000 cash. Don't be disappointed, call now P. Dueck, Town and Country Realty Ltd., 382-7276 or 656-6060.
SELLING? DISCOVER U.S.P.
Results by calling:
RATHER Realty Ltd. 384-0212

258 CONDOMINIUMS and TOWNHOUSES

david burr LTD.
655 FORT ST. 384-9335

THE EAST PARK 1050 Park Blvd.

(Corner Cook)
Are you retired or retiring? Then invest in a "HOME" ON THE PARK. It's just across from Beacon Hill Park, has 1 and 2 bedroom, 1 and 1½ bathroom special luxury units. Colored appliances, elegant wall to wall carpets which will tone with your own color scheme. Underground parking, large private balconies with flowers, and it's close to the sea too!
From $37,500
Don't miss this. At today's prices, it's a great buy.
We're there from 2-8 everyday except Sunday.

JACK MEARS
OAK BAY REALTY LTD.
"The Professional People"
Coast to Coast
Real Estate Service
2194 OAK BAY 598-3321
3618 SHELBOURNE 598-3344

ATTENTION!!
One bedroom Condominium for $31,500. Existing 1st mortgage of $18,700 approximately 10¼% interest. Excellent recreation facilities in building including large hobby room. Call today for appointment to view: JOHN JENKINS at 598-5767 or 598-3344.

$48,500
New, with fireplace. Two bedroom condominium close to Beacon Hill Park. 1½ bathrooms, private laundry room with appliances included. Kitchen complete with dishwasher, even space for your freezer. Balcony gardening for the touch of home, sauna and a spacious lounge for friendly gatherings. An excellent suite in all respects. House trade may be possible. Viewing appointment through LYNETTE DELAHUNT 598-3321.

NORTHPORT

The most mentioned reason for buying a home is LOCATION- And location is important because it means CONVENIENCE! At NORTHPORT, the convenience is hard to beat. TWO shopping centres only blocks away, 15-minute bus service at your door, golf, tennis, swimming, beaches and more only minutes away. Add to this NHA approval, low prices and quality construction and well, what are you waiting for? Only 7 units left, so come by now! 1 BEDROOMS from $29,200. 2 BEDROOMS from $35,500. OPEN
Mon.-Sat. 2-4 p.m.
Mon.-Thurs. 7-9 p.m.
1571 MORTIMER
(AT SHELBOURNE)
BRIAN SHARP
385-7761 24 hrs.
D. F. HANLEY AGENCIES LTD.

COLONY PARK MANOR

IDEAL FOR RETIREMENT OR UNIVERSITY. TWO BEDROOM APARTMENT, POOLS, SAUNA, GAMES ROOM, HOBBY SHOP, COVERED PARKING, EXCELLENT NIGHT VIEW, CONVENIENT FOR SHOPPING AND TRANSPORTATION. GOOD VALUE AT $38,900 (MLS 13485). FOR VIEWING:
K. E. DICKSON 477-1683
R. T. BATEY 592-4607
OR NORMAN ROSS AND ASSOCIATES LTD.
440-1070 DOUGLAS 382-6151

BELIEVE IT!!!

Beautifully appointed one and two bedroom condominiums, starting at $25,000, full price. Some available with fabulous views over Cowichan Bay. "THE COWICHAN BAY ARMS."
Open for inspection daily
11 a.m.-2 p.m.
4 p.m.-7 p.m.
748-2080
DICK ACHURCH 746-4367
DOUGLAS HAWKES LTD.
Blanshard Street, Victoria

WESTGATE REALTY LTD., Agent for "EVERGREEN HILL" on Yates St. Jim Ranson, 388-9941.

TOWNHOUSE CONDOMINIUM, 3 bedroom, $29,400. 385-6867.

258 CONDOMINIUMS and TOWNHOUSES

the Permanent

1125 DOUGLAS ST. and 3647 SHELBOURNE ST.

Introducing Hamstead House

"SOMETHING NEW UNDER THE SUN"
Open Afternoons Until 4:30
(Except Sunday)
955 DINGLEY DELL

Spacious quality suites designed with you in mind. Most have 1½ baths, price range, $36,500 to $49,500. Carpets by Jordans, some suites have glassed-in balconies. Sun roof patio with water views, deluxe appliances, some Tiffany lamps. It's delightful. SID HASLAM 477-1994, GRAY LAITE 656-5267 or 382-9191.

Windsor Manor

Deluxe Condominium Apartment Homes
848 Esquimalt Road
Display Suite No. 5
Mornings
Mon.-Fri. 10:00-12:00 noon
Afternoons
Mon.-Sat. 1:30-4:30 p.m.
Evenings
Mon-Thurs. 7:00-9:00 p.m.

With 5% down and gov't. assistance to eligible purchasers you may find it easier than imagined to own a spacious apartment home complete with appliances, drapes, carpeting and many desirable amenities. Compare the living accommodation offered with prices from:

One-Bedroom $29,500
Two-Bedroom $35,000

Excellent financing available. Details by calling HERB McDANNOLD, 658-8844 or 382-9191.

Quiet Seclusion

2 bedroom spacious seaview condominium set in 2 acres of quiet seclusion. Charming living room, delightful dining area, large kitchen with stove, fridge, dishwasher and garburator, roof patio, party room, lounge, swirl pool and under cover parking. All this at the asking price $47,500. New MLS. To view please call Fran McVittie 478-4090 or 382-9191 anytime.

Children Welcome

3 bedroom condominium; washer and dryer, 1½ bathrooms, avocado electric range and fridge, drapes, brand new top quality wall to wall sculptured shag carpet, at the fair price of $38,500. HEATHER GAMMON or ERNEST WILLDEN 382-9191.

Comfortable One Bdrm. Condominium

Close to the sea and Beacon Hill public park. Sun deck on roof. Sauna, whirlpool bath, extra large storage space in apartment. Priced at $34,900. Please call ERNEST WILLDEN 382-9191 or 598-6034

Water View

View of the ships and the sea from this luxury one bedroom condominium. Asking $39,500. Please call ERNEST WILLDEN 382-9191.

The Permanent

Whyte & Gower
Oak Bay Properties Ltd.
2227 Oak Bay Ave.
592-2407

CEDARFAIR

Exceptionally large deluxe suite in a quality building. Situated in a handy Fairfield location — a MUST TO SEE on your list. Priced for immediate sale at $59,900. Call LORETTA HOGARTH, 592-2407 or 592-3537.

CHELMSFORD

Don't miss seeing this quality 2 bdrm suite in a new building Fairfield location. Priced to sell with excellent financing available. Call ART BEDFORD, 592-2407 or 592-2090.

LINDEN

Two bedroom, 1½ bathroom luxury suite in choice Fairfield area, featuring 1250 sq. ft. of spacious living. Priced to sell. Call ART BEDFORD, 592-2407 or 592-2090.

FAIRCLIFF MANOR

— is beautifully situated on the large interesting property of rock out-croppings and park-like areas for YOUR enjoyment. This 2 bedroom suite is designed for easy care and gracious living and in better than NEW CONDITION. The kitchen has Crestwood cabinets plus built-in dishwasher, stove, fridge, arranged in a galley style. The large living and dining rooms are overlooking a grove of Arbutus trees with some sea view from deck. There are many extras such as whirlpool, underground parking. Make your appointment NOW to see ALL that is offered in this exceptional condominium. Call:

RUTH LeCROIX
386-1806 or 388-4271
J. H. Whittome and Co. Ltd.

PRINCIPAL PROPERTIES LTD.
4086 SHELBOURNE STREET
477-9514

GOT IT FLAUNT IT!

You'll be as proud as a peacock to invite friends to this great 3 bedroom townhouse. Appliances and drapes stay as does the secluded back patio. Oh yes, tell guests to bring swimming suits — open the patio gate and step into the full sized pool. Best value in the complex at Burnside and Tillicum. MLS $34,750.

Mr. Marion Lund 477-9514
652-2736 Ross Butler 479-7994

OPPORTUNITY

To purchase a 3 bedroom, 2 bathroom condominium in one of Oak Bay's most sought after blocks. Close to village, shopping, on bus lines, 1 block to the sea. Very adaptable layout, well worth your inspection. Must be sold. Asking $53,000.

595-5171 JOHN CABELDU 592-2568

CANADA TRUST

1500 SQ. FT. TOWNHOUSE
$46,900

Well designed and located only minutes from town, this spacious home features 3 bedrooms, dining room, good sized living room, family room with bar. Also included are all drapes, washer, dryer, fridge, stove, dishwasher and garburator. For additional information, call:

477-0191 RAY TILLYER 477-8484
Royal Trust Real Estate Dept.

THREE BEDROOM CONDOMINIUM

Only four years old in a nice area in Esquimalt and close to all conveniences. Nice living room and dining room with wall to wall carpet. Full price is only $32,900 with terms. Phone WALLY MILLIGAN 384-8001 or Res. 598-2017, The Royal Trust Co.

BY OWNER — LARGE THREE bedroom townhouse style condominium, 1,330 sq. ft, two bathrooms, seperate laundry room, wall to wall throughout, many extra built in features. Appraised at $39,900 but open to offers. Located 3rd and 4th floor, 840 Craigflower. Phone 383-0359.

SOUTH OAK BAY

2100 Granite St.
2-bedroom condominium, w-w carpet, appliances, covered parking, low monthly assessment.
$43,900 592-4430

TOP FLOOR, 2 BEDROOM, SPACIOUS and well-appointed seashore location at Sidney with oblique sea and protected wooded view, 9½ per cent financing. Immediate possession. 656-5758 for appointment to view.

FOR SALE: 1-BEDROOM SEAview apartment Beach Dr., 598-3516 after 6 p.m.

---

258 CONDOMINIUMS and TOWNHOUSES

RENTING?

BOTH WORKING? SECURE YOUR FUTURE

BUY A

CONDOMINIUM HOME
$1,250 DOWN
To Qualified Homebuyers
4 ONLY
BRAND NEW DELUXE ONE-BEDROOM SUITES
AT $24,480
IN
VILLA PENTACO
1235 JOHNSON STREET

VIEW BY APT. ANYTIME
Daily 7-9 P.M.

Comes complete with appliances, draperies, carpeting, parking and many other desirable features. CMHC Financing. Details please call DON WHYTE, ALEC GOWER, 592-2407.

WHYTE & GOWER
OAK BAY PROPERTIES LTD.
2227 Oak Bay Avenue
VICTORIA'S LEADING CONDOMINIUM BROKER

VICTORIA REALTY LTD.
386-3585

OPEN TO VIEW
DAILY 2-8 P.M.
EXCEPT SUNDAY
SAT. 1-5 P.M.
23 UNITS
TORQUAY PLACE TOWNHOUSES
GORDON HEAD
4391 TORQUAY DR

—Two and three bedrooms
—Double and triple plumbing
—Basements
—Brick fireplaces
—Covered carports
—Screened patios

Priced from $50,250 to $55,450. CAREFREE LIVING in a superb location in the heart of GORDON HEAD. EXCLUSIVE LISTING WITH VICTORIA REALTY LTD., 386-3585.

KNOWLES REALTY LTD.

INCREDIBLE

BUT NOT

IMPOSSIBLE

We are almost Sold Out, BUT there are still a few choice Condominium Suites available

1145 Hilda St.

Which offer you — Not just 2 Bedrms, 1½ Bath, But Gracious Living in a delightful surrounding. Bright spacious LR with dining area. Luxurious Master Bedrm adjoined by ½ bath. Natural Cedar Shakes complete the cozy atmosphere. To view daily 1-9, Sunday 1-4. (Hostesses only)

Greta Hofmeister 592-6372
Bill Knowles 656-3779

DEAN HOUSE

1 BR. & DEN CONDOMINIUM

Charming luxury suite in this much sought after building, entrance hall, large living room, full guest dining room and twin size bedroom with bathroom ensuite. Small convenient den, four piece bathroom. Modern Gailey kitchen, wall-to-wall carpet, full amenities. Car space. Closed in balcony. Full Price $45,500. M.L.S. Call JOHN JAMES, 24 HOURS AT 386-2437.

PACIFIC STRATA SERVICES LTD.

CEDAR HILL PLACE

1725 Cedar Hill XRds.
OPEN HOUSE DAILY
1:30-4:30

We have very few of these super suites left, so if you have not yet seen this condominium building you are missing the best buy in Victoria today.

1 bedroom, $33,500 — 2 bedrooms, $40,500 up — 2 bedrooms and den to $51,000.

See our picture ad in financial section on Fridays and Saturdays.

PACIFIC STRATA SERVICES LTD.
Phone 386-2437
24 Hours

ORCHARD HOUSE

Studio from $20,000
1 Bedroom from $26,000
2 Bedroom from $35,000
Open 2-8 Daily
647 Michigan St
382-8231 382-8232

MUST BE SOLD $38,500

Estate sale. 2 bedroom condominium, 1½ bathrooms. In line living and dining room. Sundeck. Bright kitchen. W-W carpet throughout. Close to shopping and transportation. MLS 13342. Call: Ed Kraft - 652-3676 or Alice Moore - 592-4529

J. D. BOSDET LTD.

120-727 Johnson Street, Victoria, B.C. 386-2128

3 BEDROOMS MODERN CONDO

Features aprox. 1200 sq. ft. with wall to wall throughout, 2 bathrooms, wood panelling in living room, outside entrance, fridge, stove, washer, dryer and drapes included. Priced to sell quickly. Immediate occupancy. $35,500 to view call GERRY FINNIGAN 388-6231 or 479-1040. Island Pacific Realty.

TUMBLEWEEDS

FRED BASSET

FUNKY WINKERBEAN

---

258 CONDOMINIUMS and TOWNHOUSES

Danzo and Franco Holdings Ltd.
384-4013 2910 Cook St.

BEST OF TWO WORLDS

THE NEW for comfortable luxurious living in a spacious 2-bedroom, 2-bath corner suite. 6-storey steel and concrete structure. Gorgeous views. Modern large indoor pool.

THE OLD for guest accommodation and recreation in the old Spencer home with acres of landscaped gardens. $67,000 up.

View By Appointment Only.
J. H. WHITTOME AND CO. LTD.
388-4271

SMALL PET A PROBLEM?

Time to sell and buy a condominium but can't bear to leave your poodle or cat behind? Then take this unique opportunity affording you and your well-behaved pet to continue to live together in this lovely one year old corner suite on a short quiet street close to Beacon Hill Park and stores. Two BRs, 1½ baths, extra large closets and storage, spacious LR and DR. Tastefully decorated in off-white tones to complement your furnishings. Enclosed balcony, ideal for your pets safety! Phone now to view. Offered to you for only $43,900. MLS 13712.

388-4271 Ruth Lacroix 386-1806
479-1667 Cathy Atkins 479-8427
J. H. Whittome and Co. Ltd.
Royal Oak Branch

NEW SEAVIEW LUXURY PENTHOUSE CONDOMINIUM — CONCRETE-STEEL BLDG. SAUNA, WHIRLPOOL. 2 bedrms, 2½ baths, living room, — fireplace, dining room, stove-fridge, dishwasher, drapes included. Hot water heat. Asking $94,900. 386-7551, 477-4860.

FOR SALE BY OWNER
New, 1 bedroom condominium. University Park Terrace $32,500. For appointment to view phone 386-8396.

RETIRED DENTIST BACHELOR wishes to purchase small house or 1-bedroom condominium in the Oak Bay area. Reply Victoria Press Box 403.

1 BEDROOM AND 2 BEDROOM condominium apartment in excellent location, close to university. Phone 388-4601.

---

263 GARAGES FOR SALE, RENT OR WANTED

PRIVATE GARAGE 18' X 9½', $40. monthly. 382-9629.

265 HOUSES WANTED TO BUY

Douglas Realty Ltd.
385-8784

WANTED
1, 4 homes to be used as rentals. Any reasonable area or condition.

2. No step home for handicapped veteran

3. Mom, Dad and 6 youngsters arriving from Williams Lake need big older home.

JACK WALDRON
385-8784 (24 hr.)

RETIRED SERVICEMAN

Desires now, a 3-bedrm. full-basement home in any nice area. He will pay cash to $65,000. Call GLENN NICHOLLS 388-6231 or 598-7689, Island Pacific Realty.

WILL YOU TRADE
I have purchasers very anxious to relocate in the Glanford, McKenzie area. If you have a home in this area and would be willing to sell, or to trade some of your equity for an outstanding waterfront lot in East Sooke, please call:
LORRAINE HETT
386-2911 or 478-2430
Homefinders Wall and Redekop

SMALL APARTMENT HOUSE. Have purchasers for 2 with reasonable return. Prefer both close in but consider any distance. MRS. McKEAGE 479-5868, Island Pacific Realty.

MIDDLE-AGED COUPLE

Require a home of approx. 950 sq. ft. 2 bedrooms, LR with FP, in line DR, full basement, in good clean area. Up to $60,000 CASH. Please call: BOB KOHLRUSS res. 598-7689 off: 388-6231. Island Pacific Realty.

REQUIRED
Professional couple require water view home, with 3 bedrooms up, plus in-law suite or room for in-law suite. Quiet street and near elementary school preferred. Up to $90,000. If you have such a home for sale, please call:
477-0191 DALE YOUNG 384-6563
Royal Trust Real Estate dept.

WANTED TO BUX: 3 BEDROOM demo house. 478-6293.

---

265 HOUSES WANTED TO BUY

CALL SHANE

For quick, thorough and reliable service in marketing your home, commercial or industrial property quickly call SHANE BEFURT, 383-3559 or 388-6231 25-hour service. Island Pacific Realty.

LOCAL BUSINESSMAN

requires a spacious home with 2 or more bedrooms. Must be, in excellent condition and good surroundings, to $90,000. Urgent please call GERRY FINNIGAN, 388-6231 or 479-1040, Island Pacific Realty.

WANTED

In Metchosin — Happy Valley area a "bachelor pad". Client would consider any small home on well treed secluded lot. Up to $45,000. Please call Jay Rogers of Block Bros. Realty.
386-3231 477-4569
BLOCK BROS. REALTY LTD.

ESQUIMALT

WANTED: 3-bedrooms, full basement home, in Esquimalt. A cash buyer, to whom I have shown everything. Must have a good garden area and close to all amenities. If you can help me, please call Grant MacFarlane, 386-3565, 479-8528, Victoria Realty Ltd.

WANTED
For a young family with cash to buy as soon as I can show them a nice (10 yr. or newer) house in Colwood, Langford or Metchosin, 3 Colwood, Langford or Metchosin, 3 BR., full bsmt. on good sized lot. Up to $56,000. A sincere request for 1 particular client. Call Pepe Browne 386-7721 (24 hrs).

CASH FOR YOUR HOME

Investor will pay spot cash for any home, any area up to $45,000. Call GLENN NICHOLLS, 388 6231 or 598-7689 (24 hrs.) Island Pacific Realty.

RELATIVES

of mine have moved here from the prairies, and I need YOUR HELP in locating a 2 or 3 bedrm., full basement home on large lot in the Saanich area. Up to $65,000. Please call BOB KOHLRUSS, res. 598-7689 or 388-6231, Island Pacific Realty.

EDMONTON FAMILY

Requires 2-bedrm. with one bedrm. in bsmt., in nice area up to $50,000. Call OLE KNUDSEN, 598-2461 or 388-6231. Island Pacific Realty.

PRIVATE

If you have to Dispose of your older home call 652-1562 for instant

CASH

---

265 HOUSES WANTED TO BUY

WANTED

Close in small store with living quarters. MRS. McKEAGE, 479-5868 or 388-6231, Island Pacific Realty.

WANTED — 3-BEDROOM home, Oak Bay or boundary. Private, cash, reasonable. 598-6948, 598-7492.

RETIRED COUPLE WOULD like to buy, privately, small cottage-type home in good area. 592-7717.

PRIVATE
Want older home. Reasonably priced. Will purchase for cash. 479-2209.

CLIENT WANTS 2- OR 3-BEDroom house inside 2-mile circle. Urgent. Vic Wong, 385-2458, Byron Price and Associates Ltd.

268 LISTINGS WANTED

LIST WITH OUR TEAM

Let us give you the best service in town. Take this opportunity to give us a call to list your home for sale and watch us go to work to make the best possible deal for you. We enjoy serving you better! Call one of our salesmen at any time.

RICK, JOHN, DAVE, BILL, KEN

WESTMONT REALTY LTD.
386-6796

SHAWNIGAN REALTY LTD.
Shawnigan Lake 743-5311

LIST YOUR SHAWNIGAN, COBBLE HILL OR MILL BAY PROPERTY with
743-5311 JOHN ETTEMA 743-2607
743-5311 MARIE MALBON 743-5145
Call Collect Anytime

271 LOTS FOR SALE

MERIDA PLACE GORDON HEAD

Large prime area building lots with panoramic Olympic Mountain views on a quiet, no-through cul de sac. All underground servicing in. Permits available within 2 weeks. 18 of 24 already sold!

STEVE MOONEY
CUSTOM DESIGN and BUILDING
385-7761 24 hrs. 477-4197 Res.

D. F. HANLEY AGENCIES LTD.

$12,000

50 x 120 all rock, overlooking Cedar Hill Golf Course—on Ocean View Rd. off Maplewood Rd. Please call PHYLLIS COUTTS at 384-0581.
Wills & Wonnenberg Realty Ltd.

---

265 HOUSES WANTED TO BUY

2.49 ACRES

Beautifully treed lot with views over straits to Vancouver. About 300' road frontage on both sides of Hallburton Road. Somewhere in the future this could be a 6 or 7 lot subdivision. Adjacent to Georgia Park Terrace. Owner will trade. Asking $53,900. F. WILLS—384-0581.

Would You Believe LOTS $7,000

Shawnigan recreational lots 88x105 av. perfect hide-away, build a small cabin, or park your rec vehicle weekends. Well priced with easy terms. Call today, 388-4271. Ruth Lukaitis, 477-5306. Shirley Wilde, 478-2459.
J. H. WHITTOME AND CO. LTD.

VIEW LOT
OAK BAY

Over 18000 sq. ft. beautiful view lot in South Oak Bay. 124 feet frontage on Beach Dr. Asking: $59,900.
GISELE SAMEC 386-7521
BOORMAN INVESTMENT CO., LTD.
1111 Government St.

2½ ACRES

One block from waterfront. Well treed to provide privacy in East Sooke. An excellent investment or just to get away from it all. $24,900. Call I. G. Lidstone 388-4271 (anytime) or 995-2154 (Res.)
J. H. WHITTOME AND CO. LTD.

VIEW LOTS FOR SALE
See sign at 6473 Central Saanich Rd. For information call

479-4686

BRENTWOOD

$24,500
Fully serviced lot with view, trees and underground wiring. Close to stores and one block to fishing. Drive by on Hagan between Clarke and Verdier. 478-9721.

OLD COWICHAN LK. RD.
Seven lots ranging from ¾ acres-6 acres. Nicely treed properties nicely sloping land. Price from $19,000 to $27,000.
Castle Properties Ltd. 386-6164.

CITY LOT
Located in nice area close to all amenities and fully serviced. Ready to build on. Asking $22,900.
MARK MACKENZIE
384-8001 595-4596
The Royal Trust Co.

SHAWNIGAN LAKE 80X115 LOT. Purchase includes use of golf course, swimming pool, boating and country club facilities.
ONLY $12,900
LARRY LINEHAM
388-4477 595-0134
CHAMPION REALTY LTD.

---

265 HOUSES WANTED TO BUY

½ ACRE VIEW BRENTWOOD $24,000. 1 Acre View Salt Spring $18,500. ¾ Acre Chemainus City Water $12,000. $1,000 down on these and bal. at 12 per cent. A. Klenman T and C Realty, 382-7276.

SHAWNIGAN LAKE
On the West side, near the lake, .34 acre, asking only $6,500. For recreation only. MLS. Leo Van Dyk, 386-3585. Victoria Realty Ltd.

SOOKE: CHOICE HALF ACRE lot $15,750. Good terms. MLS. Please contact Gilbert W. Calvert 479-4593 or C. N. Montague Co. Ltd. at 384-9318 anytime.

NICE GORDON HEAD LOT ON park including cosy home next door. Both for only $69,500. Call W. Butterfield or Graham Ireland at 384-9318 (24 hrs.) C. N. Montague Co.

ATTRACTIVE LARGE TREED LOT, MOUNT DOUGLAS AREA. $35,000
J. Henderson, 385-9741
Henderson Realty Ltd.

FUTURE INVESTMENT 1 ACRE on Hastings Rd., $10,000, all treed, creek through it, view of valley, cannot be built at present. For information 479-2057.

1.4 ACRE BUILDING LOT ON small lake in the Highlands. $19,900 (MLS). Call TED CHARTRES, 386-2955 or res. 385-5508. Mayfair Realty.

ATTRACTIVE 80X120 RECREATION lot on Protection Island. Partially cleared with beam foundation. Outhouse ready. $6,500. Phone 112-754-7916, Nanaimo.

2-ACRE LOTS, SHAWNIGAN Lake, for that secluded country retreat, excellent location near lake, $19,500, $20,500, 112-743-2753.

LARGE VIEW LOT FOR SALE $25,000 or best offer. See at 3266 Douglas and phone Langley 530-3637 before 3 p.m.

LAKE COWICHAN LOTS, 60'X200' touching on Gordon Bay campsite and boat ramp, beach access 200', $9,850. 479-5812 evenings, 479-3645.

TWO SERVICED LOTS FOR sale, by owner, Brentwood area, near all amenities. $25,000 each. 652-3572.

LAKE HILL DISTRICT, 3-4 BEDroom older home on 110x188 subdividable lot. Offers. 383-5182, 7 p.m.-10 p.m.

BUILDERS — GORDON HEAD lots, underground wiring, financing available. JACK COOKE, 386-2955 or res. 477-4842. Mayfair Realty.

3 SEWERED LOTS, LAKE HILL DISTRICT, $25,000 EACH. CALL 656-2141.

EXCELLENT BUILDING LOT, 1020 Inverness. $25,000. Offers. Private. 382-5567.

PARTIALLY DEVELOPED 2.3 acres treed property in Glen Lake area. $25,000. Owner 478-1975.

LEVEL BUILDING LOT, VIEW Royal, permits issued, ready to build. Asking $18,500. 478-2618.

ROBERTS INVESTMENTS LTD. To list or sell, call W. G. Moore 388-6691 702-1175 Douglas

BROADMEAD LOT — Views of Strait and Mt. Baker, $29,500. 477-3440.

1.9 ACRES, PERC. TESTED, SECluded, close in. 478-5468.

FOR SALE BY OWNER, LOT IN Sooke, Phone Tom, 477-1959.

271 LOTS FOR SALE

CASTLE PROPERTIES LTD.

OLD COWICHAN LK. RD.
Seven lots ranging from ¾ acres-6 acres. Nicely treed properties nicely sloping land. Price from $19,000 to $27,000.
386-6164

MELTON
REAL ESTATE (B.C.) LTD.
912 Douglas Street
1610 Island H'way

LOT NORTH SAANICH (60x120)
Potential industrial site asking $16,900.00. Terms. Mrs. Stapells 386-7551 or 477-4860.

LARGE VIEW LOT ASH ROAD

LEO PIGERT OR EVEN WILLIAMS
386-7721
INVESTORS SYNDICATE REALTY LTD.

"ATTENTION CONTRACTORS"
Just received approval for a 3-lot sub-division located in prime area of Saanich.
Phone J. T. Mills
Bus. 385-3411 — Res. 388-6752
KER AND STEPHENSON LIMITED

SPEND A LITTLE GAIN A LOT!

Just over two acres of well-treed property fronting on two roads. Why spend $12,000 for a house lot in this area (Sooke) when you can get a full two acres for $16,000 just 5 mins. away? An excellent investment.
WILL SHEPPARD
595-5171 592-0878

CANADA TRUST

SOOKE KEMP LAKE ROAD

Excellent building lot or site for mobile home .84 acre. Gently sloping, one-third rough cleared, remainder well-treed. Seaview from op of lot. Water and power at road. Try your offer on $18,900 with NEIL NORTON, OLYMPIC REALTY LTD. 385-5741 or 477-2919. MLS 13105.

BRENTWOOD BAY
4 Bldg. lots on sewer and water. These are a holding property on a gazetted road, but not yet in. Asking for all 4 lots $35,000 on good terms.
Call Len Watson
652-1411 652-2108
SEABOARD PROPERTIES LTD.

$16,900 .48 ACRE

Located on Townsend Rd., a short walk from Sooke Village. Overlooks golf course. Perc tested.
595-5171 SHIRLEY SWIFT 652-3836
CANADA TRUST

SEAVIEW 90 x 120 FEET

In the beautiful Englishman River Delta area in Parksville for the low asking price of $14,500 with good terms available. Call C. Wonnenberg 384-0581. Wills and Wonnenberg Realty Ltd.

WHIFFIN SPIT ½ ACRE PLUS

Large building lot fully serviced with partial view overlooking Sooke Harbour. Area of new homes. Has been perc tested. Asking $16,900, call BILL KOZAK at 592-2431 or res. 642-3404. LANSDOWNE PROPERTIES LTD.

GORDON HEAD

Fully Serviced
Choice Lots.
Building Permits Available
Good Terms
$27,000
477-8705

SOOKE AREA, SECLUDED treed lots, 1 to 3 acres. 642-5508.

---

271 LOTS FOR SALE

OCEAN VIEW LOTS IN SIDNEY

4 lots 50x120 handy to shopping — Available on terms — Price $24,900. Call anytime 385-9741. Bill McCarter — 592-3970; Bob Gibson — 658-5153
Henderson Realty Ltd.

REASONABLY PRICED

Lots for building now, on Teakwood Place in Gordon Head. Quiet, most preferred area. Phone Kasapi Construction. 386-6191.

BUILDERS Gordon Head Lots

LARGE SELECTION AVAILABLE ON TERMS. CALL CANADA TRUST — 595-5171

9585 ARDMORE DR.
1 acre, 210x216 ft. Beautifully treed, sea and mountain views. Close to beach access and golf courses. Perc tested. $31,500. 112-936-8713.

273 PROPERTY FOR SALE

Numerous Possibilities

2.39 acres waterfront, 12 furnished rental units plus 2 BR owners residence. Located on Sooke Basin between new townhouses and apartment bldg. Possibilities for motel, mobile homes, multiple dwelling, etc., — less than ½ site in use. Asking $200,000 with $30,000 cash, vendor carry balance conditionally at 1%. For particulars call HERB McDANNOLD 658-8844 or 382-9191.

The Permanent

GLEN LAKE AREA

44.5 acres of gently sloping timbered property. Just 11 miles from city centre. Located close to existing development. Owner has plans for future ½ acre lot subdivision. Some excellent views. Price $195,000.
Fred Sutton Bill McCarter Bob Gibson
652-1857 592-3970 658-5153
Henderson Realty — 385-9741

EAST SOOKE WATERFRONT

192 ft. of ocean frontage on large sheltered bay just 18 miles from Victoria. Well treed and sloping gently to the water.
386-3231 ROY ELDRIDGE 477-6735
BLOCK BROS. REALTY LTD.

5 ACRES IN SOOKE, $47,000. 382-7082

45 ACRES $3,900 PER ACRE 8 mile circle $20,000 down. 598-5701.

274 PROPERTY WANTED

URGENT!
Do You Have
A lot or land for rent or lease suitable for a Mobile Home?
WOULD YOU LIKE
To share it with me and earn extra revenue of about $90 per month. Call me at Robin Hood Sales, 478-5912 or write Box 4102, Victoria, B.C.

LOTS REQUIRED

View lot up to $30,000; waterfront lot up to $50,000, regular building lot up to $22,000 Saanich Peninsula preferred. Please call Stan James National Trust Co. Hillside.
Bus. 595-2961 Res. 592-3740

ALL CASH

We will pay you cash for one lot or more, suitable for building; or acreage of any size in Victoria area, suitable for development. Phone now Kasapi Construction, 386-6191.

DEVELOPER WANTS ZONED lots or with potential for small apt, commercial or townhouse. Ted Bowden, 479-1479.

OLDER HOUSE IN JAMES BAY or Fairfield area, suitable for apartment conversion. 386-3083.

280 ACREAGE FOR SALE and WANTED

107 ACRES

1 — North of Kamloops on the Yellowhead highway. 3500 ft. of frontage on the beautiful North Thompson River. Zoned 2-3 agricultural and 1-3 rural. Try your offer on $25,000.

TOFINO

2—A recent "Times" article spotlighted the sadly inadequate facilities and services for handling the massive tourist influx in this recently discovered Tofino-Long Beach-Pacific Rim complex. Now is the time to invest in the boom which must come. We have 2 parcels of land listed in Tofino townsite, both serviced with hydro and water. Both are multiple zoned. That is they can be put to a wide number of uses including highway services, commercial or residential. One is .83 acre with 115' of salt waterfront. The other is 30 acres with 1,035' of highway frontage. Call or write us for full particulars on these properties.
384-8124 G. PEDREAU 656-4525
384-8124 JOHN BELL 477-9562
PEMBERTON, HOLMES LTD.
100 Government St.

MELTON
REAL ESTATE (B.C.) LTD.
912 Douglas Street
1610 Island H'way

FREEDOM
You've got all the freedom in the world in the Shawnigan Lake-Cobble Hill Area. Four excellent properties.
1.8 Acres — $19,500
2.2 Acres — $19,000
2.5 Acres — $19,500
1.7 Acres new 1975 ranch bungalow, two bedrooms, immaculate throughout. $69,900. MLS.
All of these properties are in a new subdivision. All lots offer great seclusion and privacy.
For further information:
Phone Rick Pettinger.
595-5074 478-9581

105 ACRES

Only minutes from Victoria. Partially cleared arable land with a large portion still treed. Does not appear to have any large rock outcroppings. Excellent financing available and will consider all reasonable offers with minimum down payment. JUNE CORBY 478-8780 NORMA SAUNDERS 478-9182 BLOCK BROS. REALTY 478-5561.

3 ACRE PARCELS METCHOSIN

Before you build on that crowded city lot consider these beautifully treed 2 acre lots. On city water or wells. Priced from $22,500 up. JUNE CORBY 478-8780 NORMA SAUNDERS 478-9182 BLOCK BROS. REALTY 478-5561.

SOOKE WATER-FRONT 5 ACRES

A HEAVILY TREED LOT GENTLY SLOPING TO BEACH WITH LIGHT GRAVEL. 120 FT. AT WATER, 200' AT ROAD. BY WHIFFEN-SPIT. PRICED AT ONLY $57,500. CALL
KEN MANN
BUS 598-5144 RES 592-7443
T. L. MANN & ASSOCIATES LTD.

MALAHAT ACREAGE

10 natural treed acres offering spectacular Saanich Inlet waterview from high vantage point, located approx. ¼ mile north of Dutch Latch on north side. Size approx 360 frontage by 1700 ft. length. Lot No. 6 offered at $47,000.
386-3231 JOHN A. JOHNBO 477-8098
BLOCK BROS. REALTY LTD.

280 ACREAGE FOR SALE and WANTED

WEEKEND DRIVE-BYS

Still wishing for secluded acreage? Here's two to tempt you! $21,000—2.43 acres. Sloping hillside of lovely native trees with a choice of building site on 3 levels, overlooking a peaceful valley, S.W. exposure. Lot 10, Herlihy Pl. off Arden Rd. MLS 13246.

2.55 acres — $24,900. "Sleepy Hollow" woodland setting. N.W. exposure Lot 7, La Bonne Rd. off Barrows Rd. MLS 10768. Invest for your tomorrow — buy today!

479-1667 Cathy Atlins 479-5427
J. H. Whittome and Co. Ltd.
Royal Oak Branch

1½ ACRES APPROX.

Beautifully wooded with a clear, cold stream as one border. Seven miles to city hall — power and water laid on. Excellent for a large (or small) home or perhaps a duplex. $28,900, about half cash needed. To view, call J. J. WILLIAMS, 386-2955 or res. 479-1163, Mayfair Realty.

SHERIFF'S SALE

Under and by virtue of a Writ of Fieri Facias issued out of the Supreme Court of British Columbia, Vancouver Registry, and to me directed against the goods and chattels of Douglas Figler, carrying on business under the name and style of D & C Logging, I have seized and will offer for sale by public auction at the Sheriff's Office, Victoria Law Courts, 847 Courtney Street, Victoria, B.C. on Friday, the 5th day of September, 1975, at the hour of 10:00 o'clock in the forenoon all the right, title and interest of—

One 1972 Ford 4 x 4 Pick-up truck, Serial No. F11YRP03800. Terms of Sale: On a where is and as is basis, cash plus 5% Sales Tax.

For further particulars apply to the office of the undersigned.

W. A. Lee,
Sheriff,
Vancouver Island Region No. 1
Sheriff's Office,
Victoria Law Courts,
Victoria, B.C.
August 26, 1975

NOTICE TO CONTRACTORS

SEALED TENDERS will be received by the undersigned for the construction of

GREATER VICTORIA
PUBLIC LIBRARY,
NELLIE McCLUNG BRANCH

Drawings, specifications, forms of tender and detailed instructions to bidders are available to General Contractors at the office of Peterson and Lester, Architects, 1010 Langley Street, Victoria, B.C., on or after Thursday, September 4, 1975.

A returnable deposit of Fifty Dollars ($50.00) is required for each set of drawings and specifications. Tenders must be good for thirty (30) days. Tenders must be accompanied by a bid bond in the form prescribed, which binds the tenderer and the surety in the amount of Forty Thousand Dollars, ($40,000.00) at the time of tendering. A performance bond and a labour and material payment bond, each in the amount of 50% of the contract price in the form prescribed, must be provided by the successful tenderer prior to the award of the contract. Certified cheques will not be accepted.

Contractor's attention is drawn to the clause in Instructions to Bidders on depository bids.

The lowest or any tender not necessarily accepted.

Tenders must be made out on the forms supplied by the Architect, addressed to the undersigned and delivered to the offices of the Purchasing Agent not later than 4:00 P.M. on Tuesday, September 23, 1975.

Purchasing Agent,
The Corporation of the
District of Saanich,
Municipal Hall,
770 Vernon Avenue,
Victoria, B.C.

280 ACREAGE FOR SALE and WANTED

20 ACRES

10 MILES FROM DUNCAN. APPROX. 1,300' OF RIVER-FRONT ON THE COWICHAN RIVER FAMOUS FOR ITS STEELHEAD FISHING. A FANTASTIC SPOT FOR A HIDE-A-WAY. VENDOR ANXIOUS TO SELL. PRICED AT $54,900. CALL THE McGREGORS, 384-8001, RES. 477-3675.

HIGHLANDS 210 ACRES

This large parcel of land is newly on the market offered at $1,000 per acre. Some good building sites. Asking $210,000. For further details call:
477-0191 ROMA NICOLL or 384-4827
JOHN MOLYARD
Royal Trust Real Estate Dept.

WHY PAY MORE?

4.8 acres in Highlands with valley views. Good building sites, road into property. Very reasonable at $33,000.
DAVID BILLINGHAM
388-6424
BAYSHORE REALTY LTD.
1006 Fort St.

SEAVIEW LOTS PARKSVILLE

Near marina and good fishing. From $11,000 — $15,000. For further information call ERNIE DYER, 384-8001, THE ROYAL TRUST CO.

ACREAGE

Ten acres Rocky Pt. Rd., $42,000. Two point two acres Otter Pt. Rd. with unfinished home, $42,000. Service lot in Comox 70x169, $10,500.
598-5166 BEN PARENT 598-3641
NEWSTEAD REALTY LTD.

FLORENCE LAKE AREA

Two parcels totalling 7.68 Acres. Lovely building site or holding property for future subdivision. Jack Lidstone, $38,400. 386-3585 or 477-2814, Victoria Realty Ltd.

NICELY TREED, LEVEL, 5-acre parcel on Wallace Drive. Asking $64,900. Graham Ireland or Wayne Butterfield, 384-9318 (24 hrs.). C. N. Montague Co.

EAST SOOKE: 47 ACRES $69,500. MLS. Please contact Gilbert W. Calvert 479-4593 or C. N. Montague Co. Ltd. at 384-9318 anytime.

DASHWOOD REAL ESTATE
Parksville-Qualicum Specialists
(Qualicum) Ltd., 752-9266

CORPORATION OF THE CITY OF VICTORIA QUOTATIONS FOR STEEL SHELVING
Quote No. 8419

Quotations on the forms and in the envelope provided, will be received by the undersigned for sectional steel shelving, up until 4:00 p.m. on Monday, September 15, 1975. Forms are available from the Purchasing Dept., City Hall, Victoria, B.C.

The lowest or any quotation will not necessarily be accepted.

City Hall,
Victoria, B.C. H. V. Robinson, P.P.
August 28, 1975. Purchasing Agent.

NOTICE TO CREDITORS AND OTHERS
NICOLA EREMITA, sometimes known as NICHOLAS EREMITA, deceased.

NOTICE is hereby given that creditors and others having claims against the estate of Nicola Eremita, sometimes known as Nicholas Eremita, deceased, late of 348 Island Highway, Victoria, B.C., are hereby required to send them to the undersigned executor at Ste. 201-1012 Douglas Street, Victoria, B.C., on or before October 15th, 1975, after which date the Executor will distribute the said estate amongst the persons entitled thereto, having regard only to the claims of which he shall then have received notice.

PATRICK JOHN SINNOTT
Executor
PATRICK JOHN SINNOTT
Solicitor

PUBLIC NOTICE Quote No. 8415
Abandoned Cars to be Reclaimed or Sold

The following cars, impounded as abandoned on City streets will be sold or otherwise disposed of by the City unless claimed and costs paid by owner within five days of this notice.

No.	Year	Make	Colour	Licence No.
1.	1958	Pontiac convertible	Pink & White	NHF 851
2.	?	Vauxhall	Green	—
3.	1965	Rambler	Blue	—
4.	1964	Plymouth	Blue	—
5.	1963	Pontiac	Red & White	RHK 737
6.	1965	Rambler station wagon	Red and White	—
7.	1964	Envoy	Blue & Grey	NNE 562
8.	1957	Chevrolet	Blue	—
9.	1964	Corvair	Red	—
10.	1959	Zephyr	Green	—
11.	1957	Chevrolet panel truck	Black	—

SALE OF ABANDONED CARS

If not claimed by the above date, these cars will be sold to the highest bidder. In anticipation of this, the undersigned will receive bids on these vehicles up until 4:00 p.m. on Friday, September 5, 1975.

Bid forms may be obtained from this office, or from the Works Clerk, City Yard, Garbally Road, at which location these vehicles may be seen. No transfers will be given.

City Hall, Victoria, B.C. H. V. Robinson, P.P., Purchasing Agent.

The following application is made by Construction Aggregates Ltd. for dust control at their new Metchosin Plant. In order to prevent harmful dust conditions within the Plant, a vacuum system wil be used to collect the dusty air from the process system and pass it through a filter to clean the air prior to discharge to the atmosphere.

THE GOVERNMENT
THE PROVINCE OF BRITISH COLUMBIA

Department of Lands, Forests, and Water Resources
Water Resources Service
POLLUTION CONTROL BRANCH

APPLICATION FOR A PERMIT UNDER THE POLLUTION CONTROL ACT, 1967 (EMISSIONS)

This application is to be filed with the Director, Pollution Control Branch, Parliament Buildings, Victoria, British Columbia. Any person who qualifies as an objector under section 13 (3) of the Pollution Control Act, 1967 may, within 30 days of the date of application, or within 30 days of the date of publication in The British Columbia Gazette or in a newspaper, or, where service is required, within 30 days of the serving of a copy of the application, file with the Director an objection in writing to the granting of a permit, stating the manner in which he is affected. Those who do not so qualify may file with the Pollution Control Board an objection in writing under section 13 (6), in the same manner and time period as described above.

1. I, Construction Aggregates Ltd. of 850 South West Marine Drive, Vancouver, B.C. hereby apply to the Director for a permit to discharge or emit contaminant(s) into the air from Aggregate Processing Plant located on Highway 14, approximately 10 miles S.W. of Victoria, B.C. and give notice of my application to all persons affected.
2. The land upon which the works are located Lots S16 and S54 on easterly side of Metchosin Road.
3. The discharge or emission shall be located on Lot S16. Ordinates and N 10263, E 9725 relative to Drawing "Producers Pit Albert Head Revised November 28, 1973." Elevation of Discharge is 166 ft. on Site Plan.
4. The rate of discharge is (dry basis):
   (a) Maximum 25,000 SCFM; Duration 8 hrs./day; Frequency continuous.
   (b) Average daily (based on normal daily operation period) 25,000 SCFM. The operating period during which contaminents will be discharged is 5 days per week, 8 to 16 hours per day.
5. The characteristics of the contaminant (s) to be discharged are as follows: (Insert values after completion of Table (c), column (II) on reverse side.) Emission to contain less than .10 grains/ft. (cubed). The particulates will consist of rock fragments which are approximately equal parts granitic and volcanic, and 20% sandstone (Basis — Geological Survey of Canada, paper 66-60 which provides general description of the aggregate deposit).
6. The type of treatment to be applied to the contaminant(s) is as follows: The abatement system installed will consist of enclosures and/or dust hoods over the dust generating conveyor transfer points screens and crushers, connected by damper regulated ducts to a 25,000 SCFM capacity medium-to-high pressure drop wet scrubber.
7. I, Dennis A. Young, Executive Director, hereby certify that a copy of this application has been deceived by the Capital Regional District.
   Dennis A. Young
8. This application, dated on the 3rd day of July, 1975 was posted on the ground in accordance with the Pollution Control Regulations.

W. R. Lye
Operations Manager

285 UP-ISLAND PROPERTIES

DUNCAN LAND INVESTMENTS

Cherry Point property. Three lots to choose from — some have nice sea views. Two acres each—two are priced at $25,000. And one with drilled well at $28,000. Good terms available — M.L.S.

River lots on the Koksilah River — one and one-third acres at $26,500 and up.

24 acres and a creek — at Mill Bay. Mostly wooded — no improvements — very good terms. $75,000. Open to offers. M.L.S

Small farm west of Duncan — creek — some clear land and some timber 17.87 acres in all with new furnished 3 bedroom modular home — some fencing — $82,000.

Lake frontage — nice location for the hobby farmer. 99 acres, hay land, grazing and some timber. Beautiful mountains and lake views. Fenced for cattle. Build to suit yourself. Sound value at $165,000; Call Wayne Griffith for a brochure and locations. Serving the Cowichan Valley for 20 years. Phone 746-5171 or evenings 746-8275.
H. W. DICKIE LIMITED
70 Government St.
Duncan, B.C.
"We Sell The Island"

MELTON
REAL ESTATE (B.C.) LTD.
912 Douglas St.
1610 Island H'way

I BET YOU CAN'T MATCH THIS ONE

Super deal of 5 acres and 400 ft. of waterfront at Maple Bay at $31,900 also 5 acres and 500 ft. of waterfront at $36,500 and the best for last, 32 acres and 1000 ft of waterfront at $97,500. Cash talks. These properties are all exclusive retreats ideal for a gentlemans estate. Halfway from Victoria and Nanaimo. Call for free brochure or let me show you these choice properties.
GARY LEMKE
736-1047 879-7571

COUNTRY ESTATE DUNCAN

Approximately 4½ acres, beautiful pastoral view of fields, mountains, Cowichan Bay and Salt Spring Island, some 35 miles north of Victoria, 2500 sq. ft. residence with fully developed basement in first class condition, built in 1955. 2 bedroom caretakers cottage in immaculate condition. Cool house, green house and potting house and large workshop, all in top condition, fruit trees, seclusion with natural beauty and beautiful views. Price $195,000. Call evenings Phil Lamare at 746-5460, or R. B. Evans 746-5581.
H. W. DICKIE LIMITED
"WE SELL THE ISLAND"
70 Government St.
Duncan, B.C.
Phone 746-5171

HIDEAWAY

Retreat to the comfort of this 916 sq. ft. Mobile Home, on a quiet and secluded 85x140 river front lot. Located at "Hills of Columbia" just 2 miles past Parksville. Home includes fridge, stove, washer, dryer, and some furnishings. ONLY $27,900. 386-7771 Peter Mason 477-9318
MOODY AND MASON REALTY

PARKSVILLE TREED ACREAGE ALL-YEAR STREAM

Three excellent properties on a paved road, hydro and telephone. 12 acres with creek, easily cleared building site. $42,000. Also two 17-acre parcels, beautiful trees (not logged off) priced at $40,000 each. Easy terms may be arranged. Offers considered.
J. A. BETTS MRS. WEBB
477-4842 385-2471 477-3095
Johnston and Co. Ltd.

WATERFRONT ON W. SHAWNIGAN LAKE ROAD

Two cottages situated on one acre of land $59,900. Buy to live or investment.
SYL SHUMKA
388-6424
BAYSHORE REALTY LTD.
1006 FORT ST.

COWICHAN COUNTRY

One of the most beautiful and recreational 2 acre developments in many years is now selling — river frontage and secluded, treed parcels starting as low as $16,500 with good terms — For complete details contact IAN JOHNSTONE 743-2918 or Block Bros. Realty Ltd. 746-4175, 490 Trans Canada Highway, Duncan.

PARKSVILLE French Creek Area

Close to Marina. 3 bdr. good quality double wide mobile home — on large view lot fully set up with porches and carport area. Immediate occupancy. Heat and power on, gas stove and tanks. Full price only $26,000, terms available. By owner Phone 248-6739.

THE CEDARS 380 Brae Rd. Duncan

Premium, top floor, 2 bedroom suite, 1050 sq. ft. stove and fridge, new w-w carpet and drapes. Lovely outlook. Priced at $32,500. Move in for as little as $3500 down. To view phone 748-2397 or call at Suite 101, 380 Brae Road, Duncan.

DOUBLE RIVER LOT

This beautiful treed lot is located on the Cowichan River. The full price is only $26,000 on easy terms. Call PAUL GERST at 746-6161 or eves 746-5628.
J. H. WHITTOME AND CO. LTD.
68 Station St.
Duncan, B.C.

SOUTH DUNCAN—BY OWNER

One of a kind view for the small hobby farm seeker. Over 9 acres of high land, secluded, 6 miles south of Duncan. Fenced and cross fenced, most cleared, good water supply and irrigation pond. Barn, riding ring, older 2 bedroom farm house near miles of riding trails. $60,000. Phone 748-9242.

FOR SALE BY BUILDER

New spacious 3 bedroom home. Located 1.5 miles east of Duncan in a quiet subdivision on a fully serviced lot. Phone anytime, 748-2521 extension 400 or 426.

4.4 ACRES $27,900

Mill Bay area. This property can be subdivided. MLS. Call GLENN NICHOLLS 388-6231 or GERRY FINNIGAN 479-1040 or 598-7689. Island Pacific Realty.

SHAWNIGAN LAKE 80X115 LOT. Purchase includes use of golf course, swimming pool, boating and country club facilities. ONLY $12,900
LARRY LINEHAM
388-4477 595-0134
CHAMPION REALTY LTD.

pearson REALTY LTD
BOX 398, PARKSVILLE, B.C.

PRIVATE SALE
LOW TAXES
Near resort area, neat newly renovated, older three bedroom home quiet community fully serviced large lot, many extras, 112-749-6487.

THREE ½ ACRE LOTS, COMPLETELY serviced and paved streets in a subdivision in Qualicum Beach. Reasonable price, call 658-5685 after 5 p.m.

285 UP-ISLAND PROPERTIES

DUNCAN AREA

17.42 acres of excellent land, approximately 6 cleared. Balance treed. Lovely creek and waterfall through property. Price $65,000.

3.88 acres of excellent land, ¾ acre cleared. Lovely homesite. Road easement to be surveyed. Price $36,500.

Over 100 acres of land, approximately 25 acres cleared and in hay and pastures. Lovely old 5 bedroom house with large and spacious living room, formal dining room, library, sun room, cabinet kitchen, and pantry, 2 baths, 2 barns, poultry house, beautifully landscaped gardens. Numerous fruit trees of all kinds, exceptional shrubbery and ornamental trees, other outbuildings, all with a year round creek through property. Lovely view of valley. Price $220,000.

For further details and appointments to view above ads, please contact Mickey Evoy at 743-2669 or the office:

NANAIMO REALTY (DUNCAN) LTD.
Duncan Financial Centre
Duncan, B.C. 746-6177

PARKSVILLE

A WATERFRONT DREAM
This unique property is located near Parksville on a snug cove with a gentle slope to the beach. Your own marine railway runs the boats above the high tide. The post and beam style home is built to take advantage of the mountain and Georgia Straits view with all living area facing the sea. A wrap around covered sun deck enhances the main floor and the lower level out to the patio, garden and the sea. Inspect this with Al Hughes, Eves. 248-6956.

YOUR SUMMER RETREAT!!
Price reduced on this 2 bedroom cabin near Bowser on an approx. 130' x 160' lot and close to the beach. H-734. Priced at only $11,900. Contact Al Simons, Eves. 757-8760.

R. THWAITES AGENCIES (1972) LTD.
ESTABLISHED 1912
Box 1029, Parksville, B.C.
Ph. 248-3229

SEA and MOUNTAIN VIEW
Crofton, 2 adjoining lots adjacent. 8129 Arthur Street. Sewer, zoned apartments or business. $10,000 each, $1,500 down. 388-9153.

EAGLE REALTY LTD.
Box 1060 Parksville, B.C.
Telephone 248-6191

PARKSVILLE, CHOICE CORNER lot, close to waterfront, water and power at property line, $14,000. Phone 479-9184.

TWO LOTS FOR SALE. 50X120 IN Youbou. 479-4734.

290 FARMS FOR SALE and WANTED

SAANICH PENINSULA
Rich, fertile 43 acres, all under cultivation. Ideal dairy or beef farm, horse raising and training. Three bedroom home, barns, hay and machinery storage. Loafer barn with over half acre of concrete slab. M.L.S. For viewing and information please call:
598-5166 BEN PARENT 598-3641
NEWSTEAD REALTY LTD.

200-ACRE FARM IN MANITOBA, full price, $12,500. Take truck in trade. 479-7572.

293 GULF ISLAND PROPERTIES

North Pender ISLAND

Right on your doorstep. Enjoy the quiet serene country type of living on one of these properties.

1. Ocean Waterfront — Approx. 1-3 ac. to ½ ac. $17,500-$25,000 S.W. to N.W. View.
2. 21 ac.—500' Waterfront—$75,000.
3. Lake Waterfront $11,500 - $13,900.
4. Buck Lake Waterfront—Small cabin—Driveway parking space — Barbecue and patio, $16,900.
5. Many excellent buys on the market $6,500 - $17,500. Some commanding excellent views. Serviced by fresh water system — Paved road—Power—Telephone—Sewered. SATURNA ISLAND
6. Waterfront Bluff—Far reaching S.W. View—One for $15,000, another with cottage $21,000.

A sellers market exists on "THE penders," the Bahamas of Canada. Don't hesitate and miss the property that could be yours, call a Gulf Island specialist Ted Dever Collect 629-3371 or 629-3434.
Macaulay Nicolls Maitland Co. Ltd.
1730 Marine Dr., West Van.

DENMAN ISLAND WATERFRONT

Over 100 ft. of sandy beach front, 6 acre lot overlooking Lambert Channel. Price $19,500 (firm). Call Tony Steward, eves. 248-3449.

Eagle
EAGLE REALTY LTD.
Box 1060 Parksville, B.C.
Telephone 248-6191

HORNBY ISLAND

4 adjoining ½-acre lots, Hornby Island. Paved road and hydro. $6,700 each. Vendor will finance. Call:
Joe Blodgett — 656-5653

SALTSPRING ISLAND 2 ACRES OCEAN VIEWS

Beautiful, rustic setting just five miles from Ganges and ½ mile from beach. Serviced with community water, hydro and telephone. Good value at $18,500. Call:
ALLAN TRELFORD — 386-3128 or 652-3717
J. D. BOSDET LTD.

FOR ALL SEASONS — SOUTHERN EXPOSURE
A beautiful home on lovely North Pender Island. High waterfront with spectacular views of Swanson channel, the San Juan Islands and Gulf islands. This is a really charming well planned and well built 2 BR, 3 Rear old home, with double glazing, heatilator fireplace and wall to wall carpet. Double garage and workshop plus carport. Lot is approx. ¾ acre some of which is cultivated. North Pender is not isolated, frequent fast ferries to Vancouver and Victoria. Let me show you this exceptionally attractive property. Call JOHN BARNES 598-3321 or 598-4243 anytime. JACK MEARS OAK BAY REALTY.

SALT SPRING LANDS LTD.

PENDER ISLAND
WOODED SECLUSION
Large treed lot with some view and privacy. Paved cul de sac, piped water. $6000.
BUILDING LOTS
Large, level, selectively treed, plenty of good garden soil, piped water. $8900.

.8 ac. lot, treed, level, ideal for cabin or retirement home. $7900.
EXCEPTIONAL VIEW
Nearly 1 ac of mountain top view $14,500.
CALL MANFRED BURANDT
Pender Island 629-3271

SALTSPRING ISLAND

Large lot with wide view of Ganges Harbour and Active Pass near Ganges. Domestic water and hydro with paved road. This is a relatively level lot with good drainage and some trees. Access by Castle Cross Road with back of property adjoining Ganges Highway. This is excellent value at $18,500. For details phone LYLE WICKS, 477-9629 or 385-2471—Johnston and Co. Ltd.

HORNBY ISLAND NEAR BEACH, ½ acre lot with partially completed 2 bedroom cottage, will accept camper as trade. Phone 386-8435 or 479-5503.

½ ACRE GABRIOLA. LOVELY treed, near beach. $8,000 terms. 684-1783 collect.

293 GULF ISLAND PROPERTIES

Private Retreats SECLUSION & . . .

CONVENIENCE. The best land values left are right in the Gulf Islands. — 24,000 sq. ft. plus, on road and power, beautiful treed setting. 5 minutes to ferry. 25 minutes to major centre. — 15,000 sq. ft. plus, unusual lot for unusual building. 5 minutes to ferry.
FRANCES BROWN 477-1841
BLOCK BROS. REALTY LTD.

$13,500

½ acre building lot on Saltspring Island located on Ganges Heights affording views of village and sea. Water on lot, hydro available, owner will carry 1st mortgage with $6500 down payment. Site ready to build on.
386-3231 D. R. NELSON 478-1847
BLOCK BROS. REALTY LTD.

MAYNE ISLAND

30 acres with view of Active Pass - Near Miner's Bay village - 20 acres meadow - 10 acres treed - Fenced - 5 minutes to ferry - Asking $74,900. (MLS) - Please Call: 386-2111 ALAN WSSTGATE 656-3423
MONTREAL TRUST CO.

IDEAL RETIREMENT PROPERTIES

Now is the time to buy this 111 ft. waterfront lot, 8-19ths acre in size, build your retirement home later! Situated on easily accessible North Pender Island. Priced at $25 per MLS. Details from:
477-0191 DALE YOUNG 384-6563
Royal Trust Real Estate Dept.

4 LARGE LOTS ON EAST ROAD DENMAN ISLAND with beautiful water view over Lambert Channel. Water, hydro and blacktopped road. $9,000 each with terms. FINANCIAL SURVEY LTD. M. E. Braithwaite, 384-9305 Res. 592-0638.

SALT SPRING, 10 ACRES, GOOD soil. Asking $35,000. 595-3762.

294 MAINLAND AND OUT OF PROVINCE PROPERTIES

UNIQUE 123 ACRES OF ARABLE land in grasses and grains. ½ mile, lake frontage; other side half mile of 4-lane highway between Edmonton and Calgary. Four-year-old, 5-level New Yorker design home, 2300 sq. ft., 100 ft. wrap-around deck, 4 bedrooms, 2½ baths, carpeted throughout, 45 ft. of lakeshore, picture window view. Natural gas. 100 ft. to water edge for private seaplane and boat dock. Ideal for exotic cattle, horses or gentleman farming. $250,000. Taxes under $300. All inquiries acknowledged. P.O. Box 195, Lacombe, Alta. (403) 782-2546.

OKANOGAN ORCHARD, 7.75 acres. Cherries, Pears, Apples, young planting, top condition, income $12,000 increasing rapidly. Tractor, sprayer, sprinkler system. Close to beach, principals only. Asking $65,500, half down. J. V. Sworder, R.R. 1, Naramata Rd., Penticton, B.C. Phone 492-5532 or 5300

DALHART, TEXAS . . . A LAND of opportunity. You can buy ground for $650 per acre, grow 150 bushels of corn. Enjoy milk climate, graze livestock in the winter on wheat and pay 50c per acre taxes. If interested, call collect Mike Justice and Associates, Land Agents, 806-249-5613.

SEQUIM. DELIGHTFUL CLIMATE. Highly desireable retirement area. Call 206-683-3378 or write Monterra, Inc. Rt. 4, Box 782, Washington, 98382.

TRADE Through CLASSIFIED
DIAL 386-2121

AUCTION GALLERY
AUCTION
AUCTION SALE
AUCTION 11
3100 Jacklin Rd.

is having another big auction this Sunday, Aug. 31st, at 1 p.m. There will be household furnishings from chesterfields, washers, dryers, to bric-a-brac and tools. For the do-it-yourself plumber, we've got everything you need.

Of special interest to the ham radio fan, we have an excellent oscilloscope.

We'll have our usual fine selection of antiques. Come on out and have some fun and take advantage of some real bargains. See you Sunday!

PHONE 383-2524
FREE APPRAISALS
THE AUCTION GALLERY
966 Yates

SPELL IT OUT

When you have something to sell, the easiest way to find a buyer is to spell it out in print! You do that by placing a low-cost Classified Ad in the newspaper, telling our readers what you have to sell. We'll help you today! Give us a call at 386-2121.

Where did CONKERS originate?

LUNDS
926 FORT ST.
A Most Interesting
AUCTION
TUESDAY 7 P.M.
including
OAK FURNITURE
for
MR. A. C. DAVIES
TIDEVIEW, SOOKE, V.I.

Please note: valuable ANTIQUE pieces belonging to Mr. Davies will be sold in our forthcoming ANTIQUE SALE

THREE PIANOS
COLOUR TV SETS
FR. PROV. CHESTERFIELD
DOWN CUSHIONED
OCCASIONAL CHAIRS
DESKS — LAMP and
OCCASIONAL TABLES
OAK MIRRORED BACK
CORNER CHINA CABINET
INLAID MAHOG.
CONSOLE TABLE
ROUND OAK
DINING TABLES
OAK SIDEBOARDS
AND DRESSERS
Several Good CARPETS
FINE Quality
10-Pcs. MAHOGANY
TWIN BEDROOM STE.
OTHER STES. and TWIN BEDS
CHINA—GLASS—PLATE
"MOFFAT" GOURMET RANGE
GIRL'S NR.-NEW BICYCLE

STAMP COLLECTIONS

NOTE
THIS SALE INCLUDES A LOT OF GOOD OLD OAK FURNITURE

LUNDS AUCTIONEERS & APPRAISERS PHONE 386-3308

One HOUR "MARTINIZING"® CERTIFIES
THE MOST IN DRY CLEANING
Fresh as a flower in just one hour
8 LOCATIONS TO SERVE YOU

OPEN SUNDAY!
mandel's GIANT BIRTHDAY CONTINUES THIS SUNDAY
OPEN 10 til 9
ON DOUGLAS OPP. WOODWARDS
382-8276

WAREHOUSE FOOD STORES
3475 QUADRA ST. BURNSIDE PLAZA
47 SONGHEES RD.
877 GOLDSTREAM, LANGFORD
"STOCK UP NOW, FOR BACK-TO-SCHOOL"
OPEN EVERY NIGHT 'TIL 9
SAT. 'TIL 6
LANGFORD AND BURNSIDE STORE OPEN MONDAY, LABOUR DAY, 10-6
Prices Effective Sunday and Tuesday
We Reserve the Right to Limit Quantities.

BROWN, YELLOW and ICING SUGAR Available at All Warehouse Stores

POTATOES No. 1 Norgold 10 LBS. 69¢
CABBAGE Fresh, Local LB. 9¢
BOLOGNA No. 1 by the Piece LB. 49¢
WIENERS Vacuum Pack Skinless LB. 67¢
OVEN FRESH BREAD DAILY AT ALL WAREHOUSE STORES
Allen's FRUIT DRINKS All flavors, 48-Oz. Tin 45¢
Aylmer SOUPS Chicken Variety Your Choice 5 TINS $1
DAD'S COOKIES Chocolate Mallows, 14-Oz. Bag 89¢
McCAIN FRESH FROZEN FRENCH FRIES 2-LB. Cello Bag 39¢
Heinz Hot Dog or Hamburger RELISH 12-Oz. JAR 39¢
PERFEX BLEACH 160-oz. 1.29

MORGAN

LIL ABNER

JUDGE PARKER

ARCHIE

RIP KIRBY

EFFIE CARTER FALLS INTO A CAREFULLY LAID TRAP.

BLONDIE

MARY WORTH

HI and LOIS

KERRY DRAKE

MOMMA

M. V. Chesnut's Garden notes

CUCKOO SPIT (E.C., Duncan)

Those little blobs of froth you are finding on your plants are caused by an insect known as the Froghopper or Cuckoo Spit. You will find a tiny green nymph in the centre of each blob of spittle; the bug conceals itself with this froth from birds and other enemies.

If there are not too many, the simplest way to control these sap-suckers is to hand-pick and squash the tiny green critter in the heart of the spittle, which, I must admit, is a rather messy business.

In a more widespread infestation, I have had fair results simply by hitting them with a forceful jet of water from the garden hose. Once their protective blob of froth is washed away, the birds find them fairly promptly.

HORSETAIL WEED (K.McQ., Victoria)

Equisetum arvense, commonly called Horsetail, is an incredibly ancient plant, going back in ancestry to the giant tree ferns that covered the earth in prehistoric times and often found in fossilized form in coal. Because it has survived through so many thousands of years, it is extremely difficult weed to eradicate.

About the most effective chemicals for the control of this pest are sold under such names as Cytrol, Weedone, Amitrol, Poison Ivy Killer, and Later's Brush Killer. Apply according to label instructions.

LATE-SOWN WALLFLOWERS (H.S., Colwood)

I suspect the reason you had such poor blooms on your home-grown wallflowers last spring was because the seeds were sown too late in the year. When you save your own seeds from your own plants, it is really better to delay sowing until the following spring, because by the time the seeds are ripe and ready for harvesting, the season is too far advanced for sowing.

For best results, sow wallflower seeds in late May or early June for blooming the following spring.

POISONOUS RHUBARB (J.R., Victoria)

It is true that rhubarb leaves are mildly poisonous. They contain oxalic acid in sufficient quantities to make a person quite ill, which is why we use only the harmless stems, never the leafy part.

However, this does not mean these leaves are poisonous to the soil or to the compost heap. Growing in its natural wild state, rhubarb leaves are returned to the soil like any other plant. To the best of my knowledge, in the whole of nature there is no such thing as a leaf which sets up toxic conditions in the soil.

PICKLED WALNUTS (K.D. Saanichton)

Fully grown, mature walnuts are no good for pickling. Nuts to be pickled should be picked by hand before the shell hardens, and the usual test is to see if you can push a darning needle through them.

Nuts for storing are left on the tree until they start to fall naturally; any which do not fall of their own accord are knocked down with long poles.

Remove the outer husks — wear a pair of old gloves for this job because of the stubborn stains — and scrub any fibrous material clinging to the shell, as this may cause rots and moulds to develop. Dry for a few days in an airy place — NOT in the sun and NOT in artificial heat — and put away in cool, dry storage. Those netting onion sacks are good for this purpose.

MOVING RASPBERRIES (B.O'G., Ladysmith)

You may transplant your raspberries this fall — October is a good month — but you shouldn't try to take a crop from them next summer. It is asking too much to expect a raspberry plant to make new roots, new canes and a normal crop of berries all at the same time. You must sacrifice your 1976 crop in order to get the transplanted canes off to a good start.

Plow, dig or rototil plenty of old rotted manure into the new site — you can hardly be too generous with this fruit. Plant your root clumps—they are called stools — 30 inches apart in the row, and about four inches deeper than they were in the old plot, as indicated by the soil mark on the stems. In February cut down all canes to within six inches of the ground, and about the middle of May spread a good thick mulch of straw or old strawy manure on the surface over the roots.

Art Buchwald

WASHINGTON — We have nothing against toy companies. They have a right to live just like everybody else. In their own way they bring happiness to the hearts of our young ones, and they give employment to thousands of people all over the country. It is only when they try to bankrupt us that we feel we should speak out. If our situation is duplicated around the country, every father who has a daughter between the ages of four and 12 is going to have to apply for relief.

This is what happened.

Our seven-year-old daughter requested, four months ago, a Barbie doll. Now, as far as we're concerned, one doll is just like another, and since the Barbie doll cost only $3 we were happy to oblige.

We brought the doll home and thought nothing more of it until a week later our daughter came in and said, "Barbie needs a negligee."

"So does your mother," we replied.

"But there is one in the catalogue for only $3," she cried.

"What catalogue?"

"The one that came with the doll."

We grabbed the catalogue and much to our horror discovered what the sellers of Barbie were up to. They let you have the doll for $3, but you have to buy clothes for her at an average of $3 a crack. They have about 200 outfits, from ice-skating skirts to mink jackets, and a girl's status in the community is based on how many Barbie clothes she has for her doll.

The first time we took our daughter to the store we spent $3 on a dress for her and $25 to outfit her Barbie doll.

A week later our daughter came in and said, "Barbie wants to be an airline stewardess."

"So let her be an airline stewardess," we said.

"She needs a uniform. It's only $3.50."

We gave her $3.50.

Barbie didn't stay a stewardess long. She decided she wanted to be a nurse ($3), then a singer in a nightclub ($3), then a professional dancer ($3).

One day our daughter walked in and said, "Barbie's lonely."

"Let her join a sorority," we said.

"She wants Ken."

"Who is Ken?"

She showed us the catalogue. Sure enough, there was a doll named Ken, the same size as Barbie, with crew-cut hair, a vinyl plastic chest and movable arms and legs.

"If you don't get Ken," our daughter cried, "Barbie will grow up to be an old maid."

So we went out and bought Ken ($3.50). Ken needed a tuxedo ($5), a raincoat ($2.50), a terry-cloth robe and an electric razor ($1), tennis togs ($3), pajamas ($1.50) and several single-breasted suits ($27).

Pretty soon we had put up $400 to protect our original $3 investment.

Then one evening our daughter came in with a shocker. "Barbie and Ken are getting married."

"Who's paying for the wedding?"

"They'll need a house to live in. Here's Barbie's Dream House."

"Seven ninety-five?" we shouted. "Why can't they live on a shelf like the rest of your dolls?"

The tears started to flow. "They want to live together as man and wife."

Well, Barbie and Ken are now happily married and living in their Dream House with $3,000 worth of clothes hanging in the closet. We wish we could say that all was well, but yesterday our daughter announced that Midge ($3), put out by the same toy firm, was coming to visit them. And she doesn't have a thing to wear.

Sydney Harris

When I returned to the city, after a prolonged absence, there were more than a dozen telephone slips on my desk from persons who wanted to make luncheon appointments. I accepted only one, from an old friend who just wanted to chat and nothing more.

As I have observed before, the largely modern habit of combining lunch with business is depressing, degrading, and dull. Eating is a ritual and a grace and should be approached in the proper respectful spirit. This spirit is decidedly not one of self-advancement.

We tend to combine business with everything — with sex, with sports, with conviviality. Our business, it is true, may improve; but everything else suffers.

The U.S. Treasury Department has long permitted businessmen to deduct club dues from their income tax if they can show a "direct gain" from belonging to such a club. And there is little doubt that many men join clubs precisely for this reason.

But the whole concept of a club — as of a meal — is inimical to the idea of transaction for gain. Fraternity involves giving, not getting; it is something in which the whole man participates, not just that part of him which is forced to compete for a livelihood.

(The elder J. P. Morgan, however snobbishly, expressed this idea in his remark I have quoted before: "You can do business with anybody, but you can only sail with a gentleman.")

A luncheon ought to be ceremonial, as it is, for instance, in France. It ought to be an escape from brute facts, not a grappling with them. It should commemorate the taste of man, not compound his profit.

Most of the harsh things the Marxists say about the U.S. businessman are not true; he is instinctively a kindly and decent person. But it is true that he tends increasingly to shut away those parts of life that are not directly concerned with self-aggrandizement.

As a result, he becomes not a bad man, but a smaller man, and a duller man. He is impatient with theory, intolerant of fantasy, embarrassed by emotion, and largely incapable of discussing matters of the spirit and the imagination. He is, to use a horrible word, practical.

Practicality is good for building a boat or drawing a lease; it is useless for exploring the wider aims that make us want to build boats or draw leases. The practical man is usually hurrying on his way to a destination he is ignorant of.

And, pity of pities, he isn't even enjoying his lunch while doing it.

James Bacon's Hollywood

HOLLYWOOD — Director **Billy Friedkin** is making the first sensible approach to a monumental work of fiction in the way he is handling **James Michener's** Centennial.

As anyone who has read the book knows, it is too much for a three-hour movie. The stuff left out would be far too valuable. So Friedkin, director of The Exorcist and an Oscar winner for The French Connection is going to film the whole book in 13 two-hour television segments. It will be, in fact, a 26-hour movie.

In other words, he will do justice to Michener's work. A good three-hour movie could be made. **David O. Selznick** did it with Gone With The Wind.

"But I love television," says Friedkin. "It is the greatest medium for reaching the greatest audience. So I decided to go that way with the project."

It would be a natural for the U.S. Bicentennial year but the project is too big.

"I'll have it ready for 1977 at the earliest," says Friedkin.

★ ★ ★

Connie Stevens was more than astounded to learn that she was included on the list of radicals compiled by the IRS special tax unit in the pre-Watergate days. She says that since **Elizabeth Taylor** and **Julie Andrews** were on the same list, she at least was in good company.

"I've been audited every year for the last six years but I still love God, my mother and my country," she declares.

★ ★ ★

Speaking of Liz: Nice to hear that she and **Richard Burton** are back together again. Their well-publicized love spats always make great copy.

PIXies By Wohl

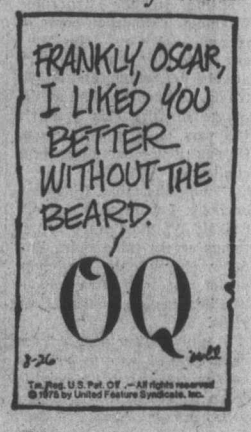

Ex-general starts anew

One of the few who came out poor

By GEORGE MCARTHUR

Colonist-Los Angeles Times Service

WASHINGTON — During the Indochina war, there was a caricature of the South Vietnamese general: a flashily-uniformed smoothie who spent his time conning Americans and smuggling black market dollars into Swiss banks.

The portrait all too often was true.

But it wronged a few — notably former Lt. Gen. Dong Van Khuyen, virtually unknown outside Vietnam, who could have ripped off millions. While his unsavory colleagues still get their names in the newspapers, Khuyen today is uncomplainingly and unobtrusively working as a waiter in Virgina. He has $500 in the bank — given him by his American sponsors.

Khuyen was the Saigon army's supply boss for the last six years, keeping books on hardware and other aid running to billions of dollars. For the last few years he also wore a second hat as army chief of staff. At the very end he was in virtual command of Saigon's remaining military forces.

He departed with nothing more than his military fatigue uniform — and this was taken away in a refugee camp, where he got a shapeless American set in return.

"I don't have anything to show that I was a general," he said with a sad, boyish smile.

A self-effacing man even by polite Asian standards, Khuyen was always a loner among Saigon's elitist and usually corrupt brass hats. He was a straight arrow who did not smoke or drink and was never seen in a social whirl, or dallying in the fleshpots that many Americans and Vietnamese alike found so enticing.

A three-star general and one of the most powerful men in South Vietnam, he refused to wangle an officer's insignia for his only brother, a sergeant. He supported his own family with help from only his father, a small landowner and minor notable in rural Go Cong province, 50 miles from Saigon.

A departing American general once wanted to give Khuyen a farewell present. He sent an aide to find out delicately what Khuyen might want. The answer came back that Khuyen would be grateful for a pair of American shoes — his own were wearing out.

In the scramble at war's end, a good number of officers were trying to get out with all sorts of boodle. Most notable was the regime's roly-poly and notorious bagman, Gen. Dang Van Quang, who is now having his troubles with Canadian immigration authorities.

During Saigon's collapse, Khuyen stayed at his post — such as it was — until the final moment. He flew out in the helicopter of Maj. Gen. Homer Smith, the last U.S. military chief in South Vietnam.

Khuyen's dying father was left behind in Go Cong, along with four sisters who were all married to soldiers — militia sergeants who showed no visible benefits from their relationship with a three-star general.

At 43, Khuyen is now starting life anew as a waiter, or more accurately a sort of trainee, at a plush restaurant called Nich's in Ft. Eustis, Va., one of the largely military communities surrounding Washington. To support his immediate family of 10 who got out on the American airlift a week before the end, Khuyen has a salary of $165 weekly — hardly lavish by American standards but, ironically, about four times the piaster salary Khuyen got as a general.

"I am happy to have something to keep me busy," Khuyen said in halting but usually correct English. "All jobs are good. I want to stay busy because if not, I have time to think."

Sitting in the handsome Washington suburban home of retired Maj. Gen. John Murray, a former senior military attache in Vietnam and an old friend, Khuyen laughed at the suggestion that his waiter's job was quite a comedown. He said it was something of a challenge.

"I wipe the table, I help everybody. I want to practice," he said. "I must learn to put things on the table right. You know if you only use chopsticks you don't worry about whether they go on the left or right.

"I guide customers to the right table. I want to learn to wait on tables but it is hard to learn American food and how to get it right. When I go back to the kitchen I must learn to yell so my orders are not forgotten. These things are important to me now."

Khuyen was always unique among Saigon's generals. His only friend is former Lt. Gen. Ngo Quang Truong, widely accepted by old Vietnam hands as another of the few generals without sticky fingers.

In the last 18 months of the war, after he had assumed the job of army chief of staff, it was Khuyen who pressed the charges of payroll padding against the commanders of the 5th and 25th divisions. These two generals were under arrest and awaiting trial when Saigon collapsed — the only field commanders ever brought to such jeopardy in the entire war.

It was, Khuyen now admits, hardly a cleanup, but considering what he was up against it was something.

Khuyen frequently carried similar cases to the office of Gen. Cao Van View, the head of the Joint General Staff, who would nod his head, say "yes," and then do as little as possible.

Still, it was Vien, who placed a bodyguard around Khuyen in the final months for protection against fellow generals angered by his campaign against payroll padding.

Khuyen has had virtually no contact with his ex-colleagues since he left Vietnam.

One HOUR "MARTINIZING"® CERTIFIES THE MOST IN DRY CLEANING

Fresh as a flower in just one hour

8 LOCATIONS TO SERVE YOU

CAPITAL School Supplies and Clothing SAVINGS

SHOP DAILY 9 to 5:30

ALADDIN®

LUNCH KITS

Durable plastic kits complete with matching bottle (practically unbreakable). Aladdin® or Thermos®. All the kiddies' favorite characters. (Flat style.)

Reg. $5.75 and $5.89, ONLY 3.29

SUPPLIES

★ Key Tabs ..... 99¢
★ Duo Tangs (6-pack) ..... 99¢
★ Looseleaf Refills (200's) ..... 99¢
★ Looseleaf Refills (500's) 2.19
★ Math Sets 1.19
★ Sargent Crayons (16's) ..... 49¢
★ Sargent Crayons (24's) ..... 69¢
★ Ring Binders ..... 20% OFF
★ Reeve's Paints (12's) 1.99

Plus erasers, rulers, pens, pencils, music dictation books, exercise books, bondfast glue, etc., everything your children need for the school days ahead.

CLOTHING

GWG "WEE GEES"

The long-wearing pant for youngsters. Choose from drill or cords in a good range of colors. Sizes 2 to 6x.

PAIR, ONLY 2.49

Children's SHOES

Canadian-made brand name shoes. Several styles and colors to choose from. Sizes 9 to 4. A great saving.

Pair, ONLY 4.99

OR TWO PAIR FOR 8.50

SOCKS

Choose from THERMAL or TERRY socks in assorted colors, (some subs). Sizes 10-13,

SPECIAL, PAIR .... 99¢

G.W.G.'s

Last longer because they're made stronger.

• Easy G's Flare King 15.95
• Boat Jeans 15.95
• Scrubbie Flares 17.95
• Scrubbie Rodeo Jeans 17.95
• Cowboy King Jackets 20.95
• Scrubbie Jackets 22.95
• Chambray "G-Dubs" 15.95
• Flare or Wide-Leg Cords 15.95

Plus a great selection of children's and students Back-to-School wear at Capital — the greatest jean centre of Vancouver Island.

LOCKS

"Master" combination locks for school lockers, Only 3.15
"Master" Security locks for motorcycles 5.75
Bicycle lock set — 4' plastic covered chair. With padlock 5.25
Plus other types in a good price range.

FREE PARKING In Capital's Large Parking Lot.

CAPITAL IRON & METALS LTD.

1832 Store St. 385-9703

SCHOOL DISTRICT NO. 63 (SAANICH)

SCHOOL BUS INFORMATION AND SCHEDULES for the School Year, 1975-76

SCHOOL BOARD POLICY—PUPIL TRANSPORTATION

School bus transportation, subject to available seating space, may be provided for:

KINDERGARTEN —Pupils living 2 miles or more from the nearest elementary school in which a kindergarten class has been established.

A.M. —Such pupils enrolled in the morning sessions will be transported to school on the regular bus runs. However, as the numbers do not warrant a special run at noon, the parents of such pupils may apply for a transportation allowance in lieu.

P.M. —The parents of such pupils enrolled in the afternoon sessions may apply for a transportation allowance in lieu of transportation to the afternoon sessions.

—Pupils will be transported home on regular after school bus runs. The parents of a pupil living in an isolated area 2 miles or more from the elementary school and for whom bus transportation cannot be provided, may apply for a transportation allowance.

GRADE 1-3 —Pupils who live 2 miles or more from the nearest elementary school.

GRADE 4-7—Pupils who live 2½ miles or more from the nearest elementary school.

GRADE 8-12—Students who live 3 or more miles from the nearest secondary school.

Mileage distances are calculated by the most direct route on established roads or walk areas. The distance is computed from the home property access at the road to the entry at the school site.

SPECIAL CLASSES have been established at Cordova Bay Elementary School. All pupils who will attend these classes have been advised.

The bus schedules for the morning runs only are as indicated. The afternoon runs in general will be the reverse of the morning runs. The schedules are subject to change if circumstances require. All times given are approximate and subject to adjustment as needed.

BUS PASSES:

School bus service is provided at the discretion of the Board of School Trustees. Those students who are eligible for school bus transportation will be issued bus passes. The passes must be available for inspection by the School Bus Driver at any time. School bus passes may be withdrawn by the Principal of the School attended by the student for conduct or behaviour which is considered by the School Bus Driver as unnecessary, distracting or intentionally annoying.

MORNING TRIPS

CHARTER BUS
TRANSPORTING STUDENTS TO PARKLAND SECONDARY SCHOOL
NORTH SAANICH SCHOOL

TRIP No. 1	Lv.	Garage Bradley Dyne and West Saanich Rd.	7:30 a.m.
PARKLAND SECONDARY		Ardmore (N) and West Saanich Rd.	7:32 a.m.
NORTH SAANICH		Mills Rd. and West Saanich Road	7:34 a.m.
	Ar.	NORTH SAANICH SCHOOL	7:39 a.m.
		PARKLAND SECONDARY SCHOOL	7:40 a.m.
Trip No. 2	Lv.	PARKLAND SECONDARY SCHOOL	7:42 a.m.
		Mills Rd. and West Saanich Road	7:48 a.m.
PARKLAND SECONDARY		Towner Park Rd. and W. Saanich Rd.	7:51 a.m.
NORTH SAANICH		Downey Road and West Saanich Road	7:52 a.m.
		DEEP COVE SCHOOL	7:56 a.m.
	Ar.	NORTH SAANICH SCHOOL	8:00 a.m.
		PARKLAND SECONDARY SCHOOL	8:03 a.m.
		Garage	

SCHOOL BUS NO. 1—Mr. D. J. Doore
TRANSPORTING STUDENTS TO PARKLAND SECONDARY
KEATING ELEMENTARY
MT. NEWTON JR. SECONDARY
CLAREMONT SECONDARY
ROYAL OAK SCHOOL

Trip No. 1	Lv.	Garage	7:15 a.m.
		Royal Oak Dr. and Elk Lake Drive	7:22 a.m.
PARKLAND SECONDARY		Royal Oak Dr. and Cordova Bay Rd.	7:25 a.m.
MT. NEWTON		Claremont Ave. and Cordova Bay Rd.	7:27 a.m.
JR. SECONDARY		CORDOVA BAY	
KEATING ELEMENTARY		ELEMENTARY SCHOOL	7:28 a.m.
		Fowler and Sayward Roads	7:31 a.m.
		Hunt and Dooley Roads	7:34 a.m.
		Welch and Martindale Roads	7:37 a.m.
	Ar.	KEATING ELEMENTARY SCHOOL	7:41 a.m.
		MT. NEWTON JR. SECONDARY	7:45 a.m.
Trip No. 2	Lv.	MT. NEWTON JR. SECONDARY	7:47 a.m.
		Oldfield Rd. and Walton Place	7:50 a.m.
KEATING ELEMENTARY		Oldfield Rd. and Bear Hill Rd.	7:52 a.m.
		Oldfield Rd. and Keating X Rd.	7:54 a.m.
	Ar.	KEATING ELEMENTARY SCHOOL	7:58 a.m.
Trip No. 3	Lv.	KEATING ELEMENTARY SCHOOL	8:00 a.m.
		Central Saanich and Keating	8:01 a.m.
CLAREMONT SECONDARY		Central Saanich and Tanner	8:03 a.m.
		Pat Bay Highway and Tanner	8:06 a.m.
	Ar.	CLAREMONT SECONDARY	8:12 a.m.
Trip No. 4	Lv	CLAREMONT SECONDARY	8:15 a.m.
		Claremont and Santa Clara	8:17 a.m.
ROYAL OAK SCHOOL		Piedmont and Santa Clara	8:19 a.m.
		Cordova Bay and Santa Clara	8:21 a.m.
		Alderley and Sayward	8:23 a.m.
		Hamsterley and Sayward	8:25 a.m.
	Ar.	ROYAL OAK SCHOOL	8:33 a.m.
Trip No. 5	Lv.	ROYAL OAK SCHOOL	8:36 a.m.
		Royal Oak Dr. and Pipeline Rd.	8:38 a.m.
CLAREMONT SECONDARY		LOCHSIDE SCHOOL	8:43 a.m.
	Ar.	CLAREMONT SECONDARY	8:48 a.m.

SCHOOL BUS No. 2—Mr. C. Madill
TRANSPORTING STUDENTS TO PARKLAND SECONDARY
NORTH SAANICH SCHOOL
DEEP COVE ELEMENTARY SCHOOL
SAANICHTON ELEMENTARY SCHOOL
CLAREMONT SECONDARY SCHOOL
ROYAL OAK SCHOOL

Trip No. 1	Lv.	Garage	7:10 a.m.
		Frost and Lochside	7:29 a.m.
PARKLAND SECONDARY		Weiler and Lochside	7:31 a.m.
NORTH SAANICH SCHOOL		Ar. NORTH SAANICH SCHOOL	7:43 a.m.
		PARKLAND SECONDARY	7:45 a.m.
Trip No. 2	Lv.	McDonald Park and Pat Bay Hwy.	7:48 a.m.
		Pat Bay Hwy. and Lands End Rd.	7:49 a.m.
DEEPCOVE ELEMENTARY		Lands End Rd. and W. Saanich Rd.	7:55 a.m.
	Ar.	DEEP COVE ELEMENTARY	7:57 a.m.
Trip No. 3	Lv.	DEEP COVE ELEMENTARY	7:59 a.m.
	Ar.	PARKLANDS SECONDARY	8:04 a.m.
PARKLAND SECONDARY		NORTH SAANICH SCHOOL	8:06 a.m.
Trip No. 4	Lv.	NORTH SAANICH SCHOOL	8:07 a.m.
		Lochside and Mt. Newton	8:15 a.m.
SAANICHTON ELEMENTARY CLAREMONT SECONDAR7		Central Saanich and Mt. Newton X Rds	8:17 a.m.
		SAANICHTON ELEMENTARY	8:20 a.m.
		Verdier Ave. and West Saanich Rd.	8:26 a.m.
		Wallace Drive and West Saanich Rd.	8:28 a.m.
		Keating X Rd and West Saanich Rd.	8:30 a.m.
		Oldfield Rd. and Keating Rd.	8:32 a.m.
	Ar.	CLAREMONT SECONDARY	8:41 a.m.
Trip No. 5	Lv.	CLAREMONT SECONDARY	8:43 a.m.
	Ar.	ROYAL OAK SCHOOL	8:48 a.m.
ROYAL OAK SCHOOL			

SCHOOL BUS No. 3—Mr. W. Dorman
TRANSPORTING STUDENTS TO MT. NEWTON JR. SECONDARY
CLAREMONT SR. SECONDARY

Trip No. 1	Lv.	Garage	7:15 a.m.
		Cole Bay Reserve	7:20 a.m.
MT. NEWTON JR. SECONDARY		Alec Road and West Saanich Rd.	7:25 a.m.
		Wallace Dr and Mt. Newton X Rd. (Via Wallace Dr.)	7:35 a.m.
	Ar.	MT. NEWTON JR. SECONDARY	7:42 a.m.
Trip No. 2	Lv.	MT. NEWTON JR. SECONDARY	7:45 a.m.
		Keating X Rd. and West Saanich Rd.	7:47 a.m.
BRENTWOOD ELEMENTARY		West Saanich and Durrance Rds.	7:49 a.m.
		Prospect Lake Store	7:50 a.m.
		Sparton and Oldfield Rds.	7:55 a.m.
	Ar.	MT. NEWTON JR. SECONDARY	8:10 a.m.
Trip No. 3	Lv.	West Saanich Rd. and Durrance Rd.	8:15 a.m.
PROSPECT LAKE ELEMENTARY Grades 4-6 to BEAVER LAKE ELEMENTARY and Grades K-3 to PROSPECT LAKE ELEMENTARY		PROSPECT LAKE SCHOOL	8:20 a.m.
		BEAVER LAKE SCHOOL	8:24 a.m.
		ROYAL OAK SCHOOL (to pick up Kg)	8:28 a.m.
		PROSPECT LAKE SCHOOL	8:34 a.m.
Trip No. 4	Lv.	PROSPECT LAKE SCHOOL	8:37 a.m.
		West Road and Old West Rd.	8:40 a.m.
ROYAL OAK SCHOOL		Beaver Lake Rd. and W. Saanich Rd.	8:42 a.m.
CLAREMONT SECONDARY		Ar. ROYAL OAK SCHOOL	8:45 a.m.
		Royal Oak Dr. and Pipeline Rd.	8:48 a.m.
	Ar.	CLAREMONT SECONDARY	8:53 a.m.
	Ar.	Garage	9:15 a.m.

SCHOOL BUS No. 4—Mr. D. Stephens
TRANSPORTING STUDENTS TO PARKLAND SECONDARY SCHOOL
NORTH SAANICH SCHOOL
McTAVISH ELEMENTARY SCHOOL
SANSBURY ELEMENTARY SCHOOL

Trip No. 1	Lv.	Garage Bradley Dyne Rd. and West Saanich Rd.	7:30 a.m.
PARKLAND SECONDARY		Ardmore South and West Saanich Rd.	7:32 a.m.
NORTH SAANICH SCHOOL		McTavish Rd. and West Saanich Rd.	7:33 a.m.
		Cressewell Rd. and McTavish Road	7:37 a.m.
		East Saanich and McTavish Road	7:39 a.m.
		NORTH SAANICH SCHOOL	7:45 a.m.
		PARKLAND SECONDARY SCHOOL	7:48 a.m.
Trip No. 2	Lv.	PARKLAND SECONDARY	7:50 a.m.
		Mills and West Saanich Road	7:54 a.m.
SANSBURY ELEMENTARY		Ardmore (N) and West Saanich Rd.	7:56 a.m.
McTAVISH ELEMENTARY		Bradley Dyne and West Saanich Rd.	7:57 a.m.
		Ardmore (S) and West Saanich Road	7:58 a.m.
		McTavish and West Saanich Road	7:59 a.m.
		McTAVISH ELEMENTARY SCHOOL	8:02 a.m.
		McTAVISH AND EAST SAANICH RD.	8:04 a.m.
	Ar.	SANSBURY ELEMENTARY SCHOOL	8:07 a.m.
Trip No. 3	Lv.	SANSBURY ELEMENTARY SCHOOL	8:08 a.m.
		East Saanich and Leal Road	8:09 a.m.
NORTH SAANICH SCHOOL		East Saanich and Newman	8:11 a.m.
PARKLAND SECONDARY		Mr. Newton and Pat Bay Highway	8:15 a.m.
		NORTH SAANICH SCHOOL	8:22 a.m.
	Ar.	PARKLAND SECONDARY SCHOOL	8:25 a.m.

SCHOOL BUS NO. 5—Mr. E. Henry
TRANSPORTING STUDENTS TO KEATING ELEMENTARY
PARKLAND SECONDARY
DEEP COVE ELEMENTARY
SAANICHTON ELEMENTARY
CLAREMONT SR. SECONDARY
NORTH SAANICH SCHOOL

Trip No. 1	Lv.	Garage Sayward and Hamsterley Roads	7:25 a.m.
KEATING ELEMENTARY		Pat Bay Hwy and Old East Road	7:28 a.m.
PARKLAND SCHOOL		Pat Bay Hwy. and Tanner Road	7:30 a.m.
NORTH SAANICH SCHOOL		Pat Bay Hwy and Island View Rd.	7:33 a.m.
		Michell's Farm	7:35 a.m.
		*KEATING ELEMENTARY SCHOOL	7:41 a.m.
		Stelley's X Road and E. Saanich Rd.	7:42 a.m.
		Mt. Newton X Rd. and E. Saanich Rd.	7:45 a.m.
		Lochside and Mt. Newton X Rd.	7:48 a.m.
		Amity and Lochside Drive	7:51 a.m.
		McTavish Road and Lochside Drive	7:54 a.m.
		Frost and Lochside Drive	7:55 a.m.
		NORTH SAANICH SCHOOL	8:00 a.m.
	Ar.	PARKLAND SECONDARY	8:03 a.m.
Trip No. 2	Lv.	PARKLAND SECONDARY	8:04 a.m.
		Mills and West Saanich Road	8:07 a.m.
DEEP COVE ELEMENTARY		Ar. DEEP COVE ELEMENTARY	8:11 a.m.
Trip No. 3	Lv.	DEEP COVE ELEMENTARY	8:13 a.m.
		West Saanich and Downey Roads	8:15 a.m.
SAANICHTON ELEMENTARY		Towner Park and W. Saanich Rds	8:17 a.m.
		Mills and West Saanich Roads	8:20 a.m.
CLAREMONT SECONDARY		Bradley Dyne and West Saanich Rds.	8:22 a.m.
		Ardmore (S) and West Saanich	8:24 a.m.
		Lawrence Rd. and West Saanich	
		Mt. Newton X Road and W. Saanich Rd.	8:28 a.m.
	Ar.	SAANICHTON ELEMENTARY	8:31 a.m.
		East Saanich and Mt. Newton X Rd.	8:34 a.m.
		Veyaness and Stelly's X Road	8:37 a.m.
		Keating X Rd. and Veyaness Rd.	8:40 a.m.
		Keating X Rd. and Oldfield Rd.	8:42 a.m.
		Keating X Rd. and Brookleigh Rd.	8:46 a.m.
		Brookleigh and Hamsterley Rds.	8:50 a.m.
		CLAREMONT SECONDARY	8:55 a.m.

* TRANSFER POINT
(Parkland Students to Bus No. 5)
(Mt. Newton Students to Bus No. 1)

SCHOOL BUS No. 6—Mr. W. Lewis
TRANSPORTING STUDENTS TO MT. NEWTON JR. SECONDARY
PROSPECT LAKE ELEMENTARY SCHOOL
DURRANCE ELEMENTARY SCHOOL
CLAREMONT SECONDARY SCHOOL
ELK LAKE PRIMARY
CORDOVA BAY ELEMENTARY
ROYAL OAK SCHOOL

Trip No. 1	Lv.	Garage	7:20 a.m.
MT. NEWTON JR. SECONDARY		Lochside Dr. and Mt. Newton X Rd.	7:30 a.m.
		C. Saanich Rd. and Mt. Newton X Rd.	7:32 a.m.
		E. Saanich Rd. and Mt. Newton X Rd.	7:35 a.m.
		E. Saanich Rd. and Hovey Road	7:37 a.m.
	Ar.	MT. NEWTON JR. SECONDARY	7:42 a.m.
Trip No. 2	Lv.	MT. NEWTON JR. SECONDARY	7:44 a.m.
PROSPECT LAKE ELEMENTARY		W. Saanich and Old West Roads (North)	7:46 a.m.
		Old West Road and Oldfield Rd.	7:50 a.m.
DURRANCE	Ar.	PROSPECT LAKE SCHOOL	7:53 a.m.
ELEMENTARY	Ar.	DURRANCE ELEMENTARY SCHOOL	7:58 a.m.
MT. NEWTON JR. SEC.	Ar.	MT. NEWTON JR. SECONDARY	8:04 a.m.
Trip No. 3	Lv.	MT. NEWTON JR. SECONDARY	8:07 a.m.
		Keating X Rd. and West Saanich Rd.	8:09 a.m.
CLAREMONT SECONDARY		West Saanich and Durrance Roads	8:11 a.m.
		Prospect Lake Rd. and W. Saanich Rd.	8:15 a.m.
		Beaver Lake and West Saanich Rd.	8:19 a.m.
	Ar.	CLAREMONT SECONDARY	8:25 a.m.
Trip No. 4	Lv.	CLAREMONT SECONDARY	8:28 a.m.
		Hamsterley and Sayward Roads	8:33 a.m.
CORDOVA BAY ELEMENTARY	Ar.	ELK LAKE SCHOOL	8:33 a.m.
	Ar.	CORDOVA BAY SCHOOL	8:41 a.m.
	Lv.	Cordova Bay	8:42 a.m.
Trip No. 5		Claremont and Cordova Bay Roads	8:44 a.m.
		Royal Oak Ave. and Cordova Bay Rd.	8:51 a.m.
ROYAL OAK SCHOOL	Ar.	ROYAL OAK SCHOOL	8:51 a.m.
	Ar.	Garage	9:05 a.m.

SCHOOL BUS NO. 7—Mr. J. Bigras
TRANSPORTING STUDENTS TO NORTH SAANICH SCHOOL
PARKLAND SECONDARY SCHOOL
SANSBURY ELEMENTARY SCHOOL

Trip No. 1	Lv.	Garage	7:25 a.m.
NORTH SAANICH SECONDARY		Wiler and Sharples	7:30 a.m.
		Weiler and Canora	7:32 a.m.
PARKLAND SECONDARY		E. Saanich Rd. and Airport Rd.	7:34 a.m.
		E. Saanich Rd. and McTavish Rd.	7:36 a.m.
		NORTH SAANICH SCHOOL	7:45 a.m.
		PARKLAND SECONDARY	7:48 a.m.
Trip No. 2	Lv.	PARKLAND SECONDARY	7:50 a.m.
SANSBURY ELEMENTARY		Weiler and Sharples	7:55 a.m.
		Weiler and Canora	7:57 a.m.
McTAVISH ELEMENTARY		McTavish and East Saanich	7:58 a.m.
		SANSBURY ELEMENTARY	8:01 a.m.
Trip No. 3	Lv.	SANSBURY ELEMENTARY	8:03 a.m.
		Mt. Newton and Lochside	8:07 a.m.
SANSBURY ELEMENTARY		Mt. Newton and Central Saanich	8:10 a.m.
NORTH SAANICH SCHOOL		Mt. St. Michael and Central Saanich	8:12 a.m.
		Amity and Bourne Rds.	8:14 a.m.
		SANSBURY ELEMENTARY	8:15 a.m.
		via East Road and McTavish to NORTH SAANICH SCHOOL	8:23 a.m.
		PARKLAND SECONDARY	8:25 a.m.

SCHOOL BUS No. 8—Mr. H. Payne
TRANSPORTING STUDENTS TO PARKLAND SECONDARY
NORTH SAANICH SCHOOL
CLAREMONT SECONDARY
ROYAL OAK SECONDARY

Trip No. 1	Lv.	Garage Old West Rd. (S) and W. Saanich Rd	7:22 a.m.
PARKLAND SECONDARY		Prospect Lake and West Saanich Rd.	7:25 a.m.
NORTH SAANICH SCHOOL		Durrance and West Saanich Road	7:29 a.m.
		Old West D. (N) and W. Saanich Rd.	7:30 a.m.
		Keating X Rd. and W. Saanich Road	7:32 a.m.
		Wallace Dr. and W. Saanich Road	7:35 a.m.
		Mt. Newton X Rd. and W. Saanich Rd.	7:39 a.m.
		Lawrence Rd. and W. Saanich Road	7:45 a.m.
		McTavish X Rd. and W. Saanich Rd.	7:45 a.m.
		Mainwaring Rd. and McTavish Rd.	7:51 a.m.
	Ar.	NORTH SAANICH SCHOOL	7:56 a.m.
	Ar.	PARKLAND SECONDARY	7:58 a.m.
Trip No. 2	Lv.	PARKLAND SECODNARY	8:00 a.m.
		Beacon Ave. and Pat Bay Hwy.	8:05 a.m.
CLAREMONT SECONDARY		Mt. Newton X Rd. and Lochside Dr.	8:10 a.m.
		Mt Newton X Rd. and C. Saanich Rd.	8:12 a.m.
		Mt. Newton X Rd. and E. Saanich Rd.	8:15 a.m.
		E. Saanich Rd. and Island View Rd.	8:19 a.m.
		Martindale Rd. and Welch Rd.	8:23 a.m.
		Hunt and Dooley Road	8:26 a.m.
		Fowler Rd. and Sayward Road	8:29 a.m.
	Ar.	CLAREMONT SENIOR SECONDARY	8:34 a.m.
Trip No. 3	Lv.	CLAREMONT SENIOR SECONDARY	8:37 a.m.
		CORDOVA BAY ELEMENTARY	8:43 a.m.
ROYAL OAK SCHOOL		Fowler and Cordova Bay Road	8:46 a.m.
	Ar.	ROYAL OAK SCHOOL	8:52 a.m.

Request for any additional information about the bus schedules should be referred to the School Board Office, Sidney, B.C., 656-1111.

Every effort has been made to establish the bus routes to serve the greatest number of students who are entitled to school bus transportation in accordance with existing School Board Policy.

The Schools in School District No. 63 (Saanich) will open as indicated on WEDNESDAY, SEPTEMBER 3rd, 1975.

Secondary Schools:

Claremont Senior Secondary	9:00 a.m.
Mt. Newton Junior	8:30 a.m.
North Saanich School	8:30 a.m.
Parkland Secondary	8:30 a.m.
Royal Oak School	9:00 a.m.

Elementary Schools:

Brentwood, Deep Cove, Durrance, Keating, Lochside, McTavish Road, Sansbury and Sidney	8:30 a.m.
Beaver Lake, Prospect Lake and Saanichton	8:45 a.m.
Royal Oak Elementary and Cordova Bay Elem. and Elk Lake Elementary	9:00 a.m.

The board of School Trustees, School District No. 63 (Saanich).

WAITING FOR A QUEEN

Don't sit and stew —there's lots to do!

By JIM GIBSON
Colonist Reporter

"Everything comes if a man will only wait" was the sound advice from Benjamin Disraeli back in 1847.

But then, the British prime minister never had to face a mile-long B.C. Ferries lineup on a holiday weekend.

Any car occupant who frets and stews and generally gets uptight over three-or four-hour waits could be doing himself some harm, according to University of Victoria psychologist Dr. David Walker.

"Stresses mobilize parts of the nervous system so it's in high gear when it should be in low gear," he explained.

Too much of this, over prolonged periods, and psychosomatic disorders from the simple headache to ulcers or high blood pressure could result.

It's all unnecessary. People living on an island, he said, should be prepared to wait for ferries. It's a fact of life.

He suggests ferry travellers meditate, read a book, play a musical instrument, take a stroll or try fishing.

"The thing you shouldn't do is sit there and get mad. If you're mad, sit there and write Bob Strachan (transport minister) and tell him you think you should be able to get reservations."

UVic physical education instructor Dr. David Docherty suggests passengers throw a ball or take a jog during the wait.

He said there's no reason for drivers who must stay in their cars to remain inactive.

Try some isometric exercises by "working your force against an immovable object."

He said drivers might try pushing against the dashboard with their knees or down with their arms, holding for six seconds and repeating a second and third time.

Next they might try pushing against the side of the car or squeezing a rubber ball in their hand.

Similarly isotonic exercises similar to those done by astronauts can be performed while sitting in the car. But these exercises require a special elastic material and a guide book.

Besides helping muscle tone, these stress-and-relax kind of exercises aid body relaxation.

To further help drivers enjoy their wait, Docherty suggests they try isolating

Continued on Page 2

Island
Financial Centre
435 Trunk Road
Duncan
Ph. 746-6181

The Daily Colonist.

Vancouver Island's Leading Newspaper Since 1858

Showers, high 19
Weather details on Page 2

No. 220 – 117th Year
VICTORIA, BRITISH COLUMBIA, SUNDAY, AUGUST 31, 1975
15 CENTS DAILY
30 CENTS SUNDAY

—CP

Happiest hero

Led by husky slugger Harvey Stevenson, centre, Victoria Bate Construction players erupt in elation Saturday after winning the Canadian senior "A" men's softball championship in Oshawa. Stevenson was the hitting hero of the final game, driving in two runs in a 3-2 win over defending-champion Oshawa Tony's. (Story and pictures on Page 18.)

Split deepens in Portugal

Military refusing to obey Goncalves

LISBON (AP) — Anti-Communist military commanders said Saturday that they will not obey Gen. Vasco Goncalves, Portugal's new military chief, and warned that "either he goes or we go."

Portuguese army units were put on alert amid reports that soldiers throughout the country were choosing sides and the balance was tipping against Goncalves, considered a Communist party supporter by his opponents.

President Francisco da Costa Gomes' decision Friday to name Goncalves as chief of staff of the armed forces worried Western diplomats, stunned civilian politicians and prompted quick anger and disobedience among moderate officers who had pushed for Goncalves' removal as premier, a post he held until Friday.

Claiming to voice the wishes of 80 per cent of the armed forces and the majority of the people, nine senior officers forming the spearhead of the anti-Goncalves forces announced they will not abide by the president's decision.

Officials of non-Communist political parties who speak for four-fifths of the voters said privately that the president's decision had brought the country closer to civil war.

Socialist leader Mario Soares said Goncalves' appointment as chief of staff "will aggravate the military and political problems facing the country."

A member of the dissident officers' group told Associated Press, however, that "we believe the crisis can be settled without bloodshed."

He said the nine officers, all members of the military's ruling Revolutionary Council, had no objection to Costa Gomes' choice of Vice-Admiral Jose Pinheiro de Azevedo to succeed Goncalves as head of government.

"The problem is Vasco Goncalves, only Vasco Goncalves," he said, explaining that the officers had been excluded from the council meeting where the surprise decision was made. They forcefully expressed their objections to the president before the council convened.

The Group of Nine, as the group calls itself, includes commanders of two of Por-

Continued on Page 2

Airlines tieup called off, talks pledged

OTTAWA (CP) — The Canadian Air Traffic Controllers Association, Saturday called of a national walkout planned for early today after a compromise agreement in a dispute with the transport department.

The withdrawal of a strike threat by the 2,200-member group came after a morning meeting with Transport Minister Jean Marchand, who left his hospital bed to attend the talks.

A strike by the controllers would have led to a virtual halt of all commercial air traffic in Canada and possible stranding of thousands of holiday travellers.

Jim Livingston, president of the union, said that Marchand agreed there will be no implementation of a government plan to transfer some work duties to control assistants until consultations between the two sides this week.

The controllers had argued that the proposed transfer would be a safety hazard to the public.

Livingston said it was this concern which led the controllers to threaten illegal strike action.

The consultations will be aimed at eliminating the possible safety hazards seen by the controllers, Livingston said.

Power break blacks out Quebec

MONTREAL (CP)—AN estimated 90 per cent of Quebec and parts of New Brunswick provinces were left without electricity for at least 1½ hours Saturday evening because a powerline from northern hydro-electric sites broke down shortly before supper hour.

A Hydro-Quebec spokesman said the break occurred in a line connecting the Manicouagan-Outardes and Churchill Falls power plants with Levis, across the St. Lawrence River from Quebec City.

Power began coming on gradually about an hour and a half later in the Montreal area, although portions of the city remained blacked out.

power was being restored in

The hydro spokesman said the province region by region. Full restoration of service was expected by about 11 p.m.

Hydro said the problem began with a failure in a 735,000 watt line, one of three to Levis. The other lines were unable to cope with the sudden surge of power, he said.

Quebec provincial police said there were no reports of major accidents, although there were minor collisions on city streets as motorists tried to dash across intersections where the traffic lights were out of order.

At Montreal International Airport, several flights were reported cancelled because baggage was tied up in electrically-run delivery systems.

But airport spokesmen said aircraft were able to land and take off normally because auxiliary generators supplied power to aircraft control systems.

Major hotels and hospitals all reported they had easily survived the loss of electricity by resorting to emergency generators.

Most highrise office buildings, where occupants might have been trapped without elevators, were deserted for the holiday weekend.

Caroline holds eye of Texas

BROWNSVILLE, Tex. (AP) — South Texas kept a wary eye Saturday on hurricane Caroline as she churned on a westerly course toward a sparsely inhabited area of the northeastern Mexican state of Tamaulipas.

Caroline, packing winds of 100 miles an hour and gales extending outward for 75 miles, was moving at about 10 miles an hour late in the day toward an area halfway between Brownsville and Tampico, Mexico, — almost the same spot where hurricane Beulah crashed ashore in 1967.

Caroline was 65 miles from the Mexican coast.

Egypt, Israel press U.S.

ALEXANDRIA, Egypt (AP) — Egypt joined Israel Saturday in urging the United States Congress to authorize an American surveillance team to help maintain peace in the Sinai Desert under the terms of a nearly completed Egyptian-Israeli accord.

More bombs explode in London and Belfast

LONDON (UPI)—A bomb exploded in central London Saturday night following a police warning that further attacks were expected. It was the fourth consecutive night of bombings in and around London.

Scotland Yard said there were no casualties in the latest blast from a bomb placed in the doorway of National Westminster House bank centre on High Holborn.

Police said a man who telephoned the warning to the Daily Mail newspaper had a slight Irish accent and said: "National Westminster House, High Holborn—to go off in 10 minutes."

The blast shattered windows in nearby buildings.

Detectives intensified the search Saturday for a backroom bomb factory in London following the death of a police explosives expert Friday in the third bomb blast.

In Belfast three guerrillas fired into a crowded pub then tossed in a bomb which exploded, wounding three men seriously.

The Catholic-owned Harp Bar in Belfast's downtown section was crowded with Saturday night drinkers when the attackers struck. The bomb exploded 30 seconds after landing in the bar, shattering it and tossing customers across the room.

Next Colonist Wednesday

Owing to staff observance of the Labor Day holiday, the Colonist will not publish Tuesday. Next regular editions will appear Wednesday.

Sunday Inside

Argentine army claims 800 kills —Page 3

Juneau will face life in fishbowl —Page 12

Mayor restored council's powers —Pollen Years, 16

Viet general poor but pure —Page 48

Background	5
Books	10
Bridge	36
Butcher	28
Checkmate	29
Classified	34-46
Comics	47
Crossword	40
Entertainment	30, 31
Family	25-29
Finance	14, 15
Names in the News	33
Stamp Packet	27
Sports	17-21
Silver Threads	9
Television	35
Travel	23, 24
Week in Records	31

Dog routs bear to save boy

SAULT STE. MARIE, Ont. (CP) — A German shepherd dog beat off a female bear that was mauling a five-year-old boy Friday in a rural district 25 miles southeast of here.

Lance Norfolk, who was walking to visit his grandmother near her home when he was attacked, is in satisfactory condition with deep gashes on his face and chest.

Lance's mother said Saturday the boy would have been killed if his grandmother's dog had not attacked the bear.

Ontario resources ministry officials hunted down the bear, which had two cubs, and shot her. They said they feared she might prove dangerous to other young children.

Factions resuming battles in Lebanon

BEIRUT (AP) — Moslem and Christian factions renewed their battles with machineguns and rockets in two neighboring Lebanese towns Saturday and fresh clashes were reported in Beirut suburbs, police said.

They reported three days of fighting had taken 21 lives and left 35 persons wounded.

The battles centred in Zahlah and Saad Nayel, about 25 miles northeast of Beirut, where there is long-standing hostility between right-wing Christians and leftist Moslems.

The fighting Saturday broke a truce announced Friday night between the warring factions.

LETTERS TO THE EDITOR

In your opinion...

It's a foolhardy world

Just as B.C.'s salmon industry was taking off we had a strike. It was crippling in more ways than one.

New hatcheries are working well. Spawning channels are also a success. Fish food is plentiful and pollution is on the decline.

And what happens? A growth industry becomes a liability. Thousands of fishermen will go on welfare for the first time.

Nor is the damage in 1975 only. How can we persuade Ottawa to put $300 million into a big development program when our fishermen refuse to fish?

And how can our Canadian negotiators hope to get a bigger share of the Fraser River run when we strike at the height of the season?

It's a foolhardy world. One would have thought the fishermen's union and the buyers would have ironed out their differences back in the spring. But they didn't. Ottawa and Victoria looked the other way. Result; a year mostly lost and future years in jeopardy.

Arbitration or fish auctions. Either way we would be better off. Ottawa and Victoria will have to get together and make a choice. Otherwise the days of our West Coast salmon fishery are numbered.

JACK DAVIS,
(Former Fisheries Minister),
1093 Esplanade,
West Vancouver, B.C.

Shark deaths unnecessary

Tuesday's edition of The Daily Colonist has an interesting article about the second of three sharks, captured last week in the Georgia Strait, dying on us.

At the end of the article, the president of the Aquarium Association says no plans were made for permanent display of the sharks as they were not expected to live long.

It seems to me that unnecessary death of these creatures could have been avoided. These sharks live and feed on the ocean floor, no wonder they had equilibrium problems! Why didn't they use special equipment for this operation, and handle the sharks with greater care as you would handle the nice killer whale (even they are being treated poorly) or the cute, cuddly dolphin.

How long were the sharks dangling up in the air in those dolphin slings? Obviously they are not like dolphins or whales, but even they get transported totally immersed in water tanks. Why weren't the sharks placed in decompression chambers so as they could adapt to the differences in the water pressures!

It seems that the president of the Aquarium Association knew that they would not survive, but she decided to get them anyway just so as she could say to the public: Okay, public, have a quick look, pay your money, get out fast so everyone else can take a look too; because they are going to die on us soon, and there is money to be made!

I don't think the case is gross negligence as much as it is a case of malicious disregard for another form of life. If there are laws protecting sealife of any kind they should be strictly enforced.

Before the Aquarium Association goes out on another fish-catching expedition I suggest they get professional advice and assistance from a research institute with that kind of experience.

A. G. WATSON,
4-723 Field Street,
Victoria, B.C.

Can the public expect an impartial study

Sometime this fall the federal government plans to publish the findings of a study entitled Murder in Canada. According to information already released the study supports the government's opposition to the death penalty and will recommend new gun control measures.

To keep things in their proper perspective and to ensure that the study is accorded the credibility which it deserves the public should bear in mind the following relevant facts: The study is being prepared by an agency of a government which is on record as favoring the abolition of capital punishment and in which government several cabinet ministers are known to favor further restrictions on the private ownership of firearms.

What degree of impartiality can the public expect of a study conducted under such circumstances?

D. W. PURDY,
424 Campbell Road,
Victoria, B.C.

Saanich police thanked

I wish to express my appreciation for the prompt and efficient service of the Saanich police, in a car accident on McKenzie Avenue Aug. 24, my brother suffering a heart attack while driving. I am grateful to the constable who attended my brother in the ambulance to the hospital, also to Constable Knox for his courtesy and helpfulness under trying circumstances.

A. J. BIRD,
2886 Austin Avenue,
Victoria, B.C.

Canadian money is legal tender

Who remembers Old Iron Church?

May I use the good offices of your paper to find out if there is still living in Victoria anybody who remembers the 'Old Iron Church' of St. John's. This church stood on the site where the Bay is now. It was erected and consecrated in 1860, so we would like to be in contact with any old-timer to help us with our 115th Anniversary celebrations on September 13 — this year.

CANON GRAHAME B. BAKER,
Rector, St. John's Church.

An open letter to Dr. R. M. Meldrum of Moscow, Idaho:

I read your letter in the Colonist and can sympathize with your frustrations waiting in the ferry queue and will charitably construe your subsequent behavior was a result of that frustration.

Canadian money is legal tender in Canada. You are fortunate U.S. money is accepted, that in itself is a courtesy. Demanding your change be in that same foreign currency was adding insult to injury.

If I presented a Canadian bill in any denomination as payment for anything in Moscow, Idaho, or anywhere else in your adopted country, it would be tossed back with a sneer and a snarl for "real" money. Your telephones reject our dimes and a waitress in a Spokane coffee shop screamed at me when there was one (1) Canadian cent amonst the U.S. change I had left to pay my bill.

It's unfortunate your personal frustration led you into an unpleasant situation of your own making.

J. HORNE,
988 Newport Avenue,
Victoria, B.C.

OPINION

Shelter work praised

I was most distressed to hear that the Good Shepherd Animal Shelter Foundation, run by Mother Cecilia Mary, may be forced to close down due to lack of funds.

Surely the citizens of Victoria will not allow this to happen?

I visited the Shelter this summer and was most impressed by the splendid work that is being done there.

For the sake of the animals, I pray that some means will be found to enable these dedicated women to continue their work in caring for Victoria's unwanted strays.

DIANA SALMOND,
3 Brookfield Road,
Willowdale, Ont.

Writer recalls Christ's words

The article in Saturday's Colonist, "Woman With A Mission, A Strong Character."

No doubt Dr. Sherman's name as an outstanding humanist and atheist will be written in Canadian history. At one time Dr. Sherman told the Colonist she was so deeply affected by two world wars and her work in India as a missionary she threw over her religious beliefs. You realize that there cannot be an all-knowing, all-loving Power; that a Christian God is supposed to be behind such events.

Many great names in history — Voltaire, Rousseau, and Emerson held Dr. Sherman's views on religion. "A believer is not a thinker, and a thinker is not a believer."

It's obvious that Dr. Sherman's finite mind was unable to accept by faith the words of the Lord Jesus Christ spoken to Nicodemus, an intellectual Jew, nearly two thousand years ago: "Jesus answered and said unto him, 'verily, verily, I say unto thee, except a man be born of water and of the Spirit, he cannot enter into the Kingdom of God."

JOHN BORRADAILE,
1127 Colville Road,
Victoria, B.C.

Bob Wright defender speaks up

In defence of Bob Wright:

Until recently, killer whales were considered a menace to fish and fishermen. Now, with places like Sealand we have dispelled these beliefs. Maybe if killer whales were allowed to breed in captivity we might learn a lot more about them. After all someone domesticated the first cow!

I wonder if these people who are so anxious to release captive animals would consider the poor Tally Ho horses, or how about the Colonel's chickens?

R. EVANS,
3940 Braefoot Road,
Victoria, B.C.

British Columbians told to take U.K. warning

Many thanks to L. W. Meyers for his letter headed 'State control disastrous' which exposes so factually the evils of government ownership and management, as practised in Britain.

Other examples of inefficiency and loss could be cited but, undoubtedly overmanning and absence of competition are the biggest villains of all, followed closely by abuse of the already overgenerous sick leave entitlement enjoyed by civil servants, and now extended to cover the whole army of these state employees.

Sadly, too, that same government is tinkering with the education systems and endeavoring to abolish the long-established and well proven 'public' schools in favor of vast, so-called 'Comprehensives', the end products of which are truly alarming.

May this recent immigrant express the hope that Canadians, especially those in B.C., will take warning.

R. CLWYD WILLIAMS,
604-1159 Beach Drive
Victoria, B.C.

It won't beat Jaws

Socreds unveil color epic

By JIM HUME
Colonist Staff

PAGE 5

It might have been better had I called movie-review man Jon Ferry to the Legislature last week to take a look at the latest B.C.-produced, directed and filmed movie. But then I thought he might be busy on other things.

So last Thursday morning, at the invitation of the Social Credit brass, I wandered with other reporters down to the Social Credit offices for a look at a nine-and-a-half-minute epic in full and living color on the perambulations of Opposition Leader William Bennett around the province.

The audience was comprised of a handful of reporters, a gaggle of secretaries, two or three flackmen and MLAs Hugh Curtis and Robert McClelland. One of the above operated the projector, but not too well.

The picture, with Bennett's voice slightly out of synch, flittered on an off-white (or maybe it was cream) office wall for what seemed much longer than 10 minutes.

It won't beat Jaws at the box office.

The Socreds say the movie was produced for $2,500. They were overcharged. Camoson Colleges visual art kids would have done a better job for half the price.

As the camera moves among crowds, car mechanics, passersby and drink-holding socialities, the voice of Bill Bennett quietly describes the ills now plaguing the province and his plans for restoring us to affluent, affordable, prosperity. His recitation is the best part of the movie.

And through it all there is a certain familiarity nagging at the audience. Half way through it dawns. The film is a collection of those TV commercials we've been seeing on the tube these past few months where Bill Bennett shakes hands and chats, and a sonorous voice tells us of the beautiful life just down the road after the next election.

The Socreds are pleased with the movie. So pleased they're sending it on the road for viewing in local communities. It may go well in areas where they don't have TV and moving-talking pictures have never been seen before. But it's going to bomb everywhere else.

Or as a critic might have written were he doing the review: "It is poorly filmed, badly edited, lacks plot, authenticity and conviction."

Write it off as a bad investment, Mr. Bennett, and stick it deep in some closet to be retrieved years from now for winter viewing with the other homemade family movies.

While Bennett already has his touring film in the can, Premier Barrett is still cranking up for his much ballyhooed month-long tour of B.C. "some time in September."

When I sat down to crank this piece through the typewriter the dates and tour route were still top secret. In fact John Twigg, the premier's somewhat bemused press secretary, asked one reporter earlier in the week just why he wanted to know when and where the Premier was going.

(The press might just be interested, John, and I'm sure your boss wouldn't want to go wandering off into the hinterland without the media knowing.)

There's a vicious rumor circulating that the reason the premier wants to keep his travel dates, times and places close to the vest is because he doesn't want Bennett, still on the road, deliberately challenging him to a "who can pull the biggest audience" in some small interior town.

In open debate Barrett would more than have the measure of Bennett. He's fast, smooth and reads his audiences better. But on a straight audience head count at this time I suspect the odds favor Bennett.

I don't expect NDP leaders (no, John Twigg isn't one of them) to agree with that because they are quite convinced all is well out there in B.C.'s vastness, and that they are still loved by the people. Maybe they are, but I don't think so.

There's a big protest vote out there which can be wooed into a sense of false security by the premier if he's allowed to do his own thing without hindrance. But it's a protest vote which, if given a choice, will swing to the right.

And that's a good enough reason to avoid open confrontation at this time. Barrett can lead Bennett through the province and attract good crowds, as any premier does. He can follow him and still attract good crowds. But on any given night in the majority of communties in B.C. I think Bennett would pull a bigger audience to community hall "A" than Barrett would in community hall "B".

Just as long as Bennett doesn't show that awful handshaking, tire-repairing, horse-riding, cocktails-around-the-swimming-pool, peach-eating, movie.

Elections have been lost on less.

Brief look taken at the creation?

GUILDFORD, England (AP)—Astronomers have picked up microwave signals that date back to the "big bang" in space at the beginning of time that created the universe 10 billion years ago, Sir Bernard Lovell says.

Lovell, director of the Jodrell Bank radio telescope station, said the signals from the past permitted scientists to take a brief look at the creation.

He said the signals were first picked up accidentally on equipment testing space communications several years ago and later were monitored by equipment aboard a rocket shot above the atmosphere.

The signals, he said, were radiated when the material that became the universe was concentrated in a single primeval fireball, ready to explode into pieces that would become stars and galaxies.

"Apparently, we observe today a radiation which is a relic of the high temperature phase of the universe," Lovell commented, "perhaps within a second or so of the beginning of the expansion."

Lovell added that the creation hinged on the force of attraction between two protons, positively charged subatomic particles whose nature was determined a millionth of a second after the big bang occurred in temperatures that reached 10 million degrees.

One second after the cataclysmic explosion came the "critical period" when the levels of hydrogen and helium were determined in the universe—and the shape of space and life as we know it formed.

If the forces of attraction between protons had been minutely stronger, Lovell said, "then all the hydrogen in the primeval condensate would have turned into helium in the early stages of expansion.

"No galaxies, no stars, no life would have emerged. It would be a universe forever unknowable by living creatures."

NOW IT CAN BE TOLD!

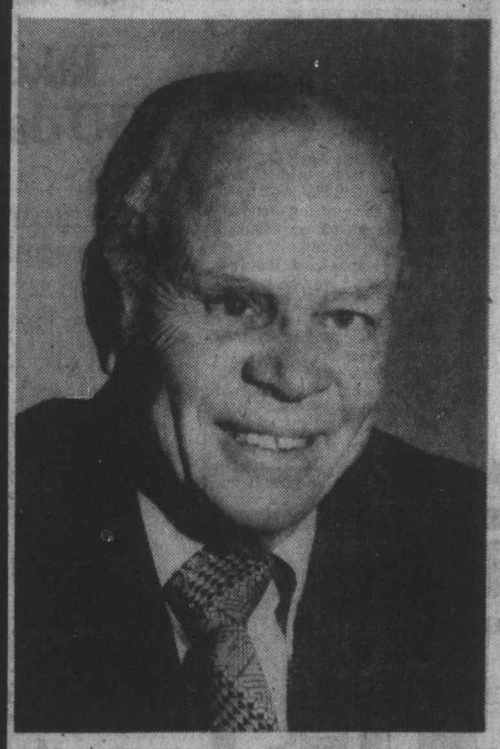

BILL MAIS RETIRES AS "BOSS" OF MAIS FURNITURE and APPLIANCES LTD.

SEPT. 30TH

Normally in September we have our anniversary sale. This year it's my thirty-first, and my **last**, and it's going to be a real dandy!

I have sold my business as of October 1, 1975, and it's imperative that I reduce my inventories as low as I can before the completion date. So this is going to be a Mais Sale-of-Sales. It's my "Goodbye 31st Anniversary Swan Song Sale."

SALE STARTS TUES., 9 A.M. PRICES WILL BE ON A U-HAUL BASIS, OR WE WILL ARRANGE CARTAGE FOR YOU. ALL MERCHANDISE MUST BE REMOVED WITHIN 48 HOURS.

A Message from Bill Mais:

I wish to thank all our many friends and customers for their support over the past thirty years which has made the steady growth of our firm possible.

At this time I wish to make it abundantly clear that although I personally will no longer be President and Manager of Mais Furniture and Appliances, Ltd. after September 30, 1975, this firm will continue under new ownership pledged to maintain the reputation for service, honesty, and integrity which we have built up over the years.

Yours Sincerely,
Bill Mais

MAIS FURNITURE AND APPLIANCES LTD. — 1821 COOK ST., PHONE 385-2435

OPEN 9 to 5:30 DAILY — THURS. & FRI. NIGHT 'TIL 9 P.M.

—Colonist photos by Alex Barta

It's all Gaelic to two colleens

The name of this game is not football, not soccer, not handball but Gaelic football, cross between soccer and rugby, and it was part of Gaelic Games day Saturday at University of Victoria stadium. Games were sponsored by Irish Canadian Cultural Association and included sport similar to field hockey, called hurling for men and camogie for colleens. At left, two camogie players watch Gaelic football.

RCMP will hire 12

Indian officers needed

VANCOUVER (CP) — Only three Indian candidates have come forward in B.C. where the search is on for 12 of them to train as special RCMP constables paid approximately $950 a month.

The lack of response to the recruiting campaign was reported Friday by B.C. Police Commission member Bob Burrows and Superintendent Bob Heywood, the RCMP's representative on the commission.

They asked members of the Native Courtworkers and Counselling Association of B.C., who are holding a week-long training session, to spread the word that the openings are there.

The police jobs are open to men and women.

Under the program, recruits would join RCMP detachments near their home reserves in B.C. after a nine-week training course in Regina.

They would have the opportunity, after further training, of becoming full-fledged members of the force.

Burrows described entry qualifications as "flexible."

Recruits can be between the ages of 19 and 49 with a Grade 10 education or the equivalent. Height minimums are five-foot-eight for men and five-foot-four for women but, Burrows said, recruiters are prepared to give an inch or two to the right candidates.

Even a criminal record is not necessarily a bar to enlistment.

"If a person is now 25 and had a couple of breaking and entries when he was 17 or 18, and an impaired driving charge when he was 19, there would probably be no problem in that person being accepted if he had behaved himself since," Burrows said by way of example.

You don't have to live in Oak Bay to play Conkers but it may help!

SCHOOL OPENING SEPT. 3

Greater Victoria School District (No. 61)

Students report at these times:

Elementary Schools

All students are to report at 9:00 a.m.

Junior Secondary Schools

Arbutus Junior Secondary	Grade 8 — 9:00 a.m. Grade 9 — 10:00 a.m. Grade 10 — 11:00 a.m.
Cedar Hill Junior Secondary (School in session all day)	Grade 8 — 9:00 a.m. Grade 9 — 10:00 a.m. Grade 10 — 11:00 a.m.
Central Junior Secondary	Grade 8 — 9:00 a.m. Grade 9 — 10:00 a.m. Grade 10 — 11:00 a.m.
Colquitz Junior Secondary	Grade 8 — 9:00 a.m. Grade 9 — 10:00 a.m. Grade 10 — 11:00 a.m.
Dean Heights Junior Secondary	All grades at 9:00 a.m.
Highrock Junior Secondary (School in session all day)	All grades at 9:00 a.m.
Lansdowne Junior Secondary	Grade 8 — 9:00 a.m. Grade 9 — 10:00 a.m. Grade 10 — 11:00 a.m.
Oak Bay Junior Secondary (Half day only)	Grade 8 — 9:00 a.m. Grade 9 — 10:00 a.m. Grade 10 — 11:00 a.m.
Shoreline Junior Secondary (School in session all day)	All grades at 8:40 a.m.
S. J. Willis Junior Secondary	Grade 8 and Occ. I — 9:00 a.m. Grade 9 and Occ. II — 10:00 a.m. Grade 10 and Occ. III — 11:00 a.m.

Junior—Senior

Reynolds Junior-Senior Secondary School

8:45 a.m. — Divisions 3, 6, 9, 14, 16, 19, 21, 23, 28, 32, 34.
10:15 a.m. — Divisions 2, 5, 7, 12, 13, 18, 20, 22, 25, 27, 29, 30, 36.
1:10 p.m. — Divisions 1, 4, 8, 10, 11, 15, 17, 24, 26, 31, 33, 35.

Senior Secondary Schools

Esquimalt Secondary	Grades 10, 11 and 12 — gym at 9:00 a.m.
Mt. Douglas Secondary	Grade 11 — 9:00 a.m. Grade 12 — 10:00 a.m.
Oak Bay Secondary (Report to gym)	Grades 10 and 11 — 9:00 a.m. Grade 12 — 10:00 a.m.
Spectrum Community School	All students report at 9:00 a.m.
Victoria Secondary (Classes in session morning only)	Grades 10 and 11 — 9:00 a.m. Grade 12 — 10:30 a.m.

'End massive mine wildcat or union will be damaged'

CHARLESTON, W. Va. (UPI) — The third ranking officer of the United Mine Workers called Saturday for an end to a massive wildcat walkout which he said was threatening the destruction of the union and for federal mediation of the dispute that caused it.

UMW secretary-treasurer Harry Patrick said the union was "in a crisis" and "will be damaged severely" unless the strike that has idled more than 60,000 miners ends.

"The government is talking about putting federal control over the UMW," he said. "That would be the beginning of the end of our strength as a union."

"We must preserve and protect the independence of our union. We can only do this by returning to work and working as a united union to end the use of injunctions," he said.

Patrick's comments followed a four-hour meeting with local union presidents from Logan County, where the walkout began Aug. 11 over a local issue and then became a protest of the coal companies' use of the courts to settle strikes.

About 500 miners met in Logan County Friday night and vowed to remain on strike until all court sanctions were lifted.

Patrick said there was little hope the federal government would agree to mediate the strike issue unless the 60,000 strikers in West Virginia and most other major coal-producing states returned to work Tuesday — the day a federal judge threatened to fine the international union $500,000 unless his back-to-work order is obeyed.

"There is nothing the United Mine Workers can do to help solve this problem until the striking coal miners return to work," Patrick said.

Patrick said he would ask the federal mediation service to meet as soon as possible with the UMW and the Bituminous Coal Operators Association to discuss the court injunctions issue.

"I don't know whether the federal government will be able to set up this meeting," the official said. "But I do know one thing and I am saying this honestly: We have no hopes of getting this meeting or beginning to solve the problems of court injunctions so long as the strike continues."

At the meeting with local officers, four men were selected to go to the proposed Washington meeting to represent the rank and file's feelings on the injunction issue.

They were Roger Thompson, John Mendez, Chuck Prater and Sim Howze. The Amherst Coal Co.'s dismissal of Howze set off the strike. Howze is the local official who spent six days in jail when his men ignored U.S. District Judge K.K. Hall's back-to-work order.

Missile trim planned

WASHINGTON (AP) — United States defence sources say the Pentagon is keeping under strict secrecy a plan to halve the number of U.S. Nike-Hercules anti-aircraft missile batteries in West Germany.

Any move of this sort is considered highly sensitive because of the political impact on the Germans and possibly on East-West negotiations for a mutual reduction of forces in Central Europe.

The Pentagon refused to comment on plan.

But sources told The Association Press that the plan soon will be discussed with the West German government and the North Atlantic Treaty Organization.

Plenty of bear again on hand

Plenty of beer was available for people stocking up for the Labor Day weekend, Government Liquor Store clerks reported Saturday.

However with the cool wet weather around Vancouver Island, not so many customers appeared interested in having a cool wet drink on hand.

"Right now we seem to have a fair supply of beer," a government spokesman said. "It's probably due to the rainy weather, but all brands of beer are available, and there doesn't seem to be too much call for it."

The situation was far different on the last long weekend early in August when hot dry weather combined with labor unrest in the brewing industry left many beer drinkers with parched throats.

The mid-August end of a strike at Molson's Vancouver brewery signalled an end to the drought, and apparently increased supplies along with the rain have left liquor store shelves loaded.

It was the second year in succession that work stoppages had devastating effects for those who like the suds.

But there is hope that next summer it willl be third time lucky as Labatt's moves toward a $2 million expansion of brewery facilities in Victoria.

GILSON'S MEATS LTD.

MAYFAIR CENTRE 385-4742

Prices Effective Tuesday, Wednesday

GRASS-FED BEEF

SIRLOIN STEAKS lb.	1.69
T-BONE STEAKS lb.	1.89
CHUCK STEAKS lb.	89¢
GROUND BEEF lb.	75¢
RUMP ROAST lb.	1.29
BARON OF BEEF lb.	1.49
CROSS RIB ROAST lb.	99¢

A-1 BABY BEEF

SIDES, lb.	99¢
HIND ¼, lb.	1.29

CABLE 10 CABLEVISION

VICTORIA CABLEVISION'S Community Channel

MONDAY, SEPT. 1 to FRIDAY, SEPT. 5

	MONDAY	TUESDAY	WEDNESDAY	THURSDAY	FRIDAY
7:00	Monday	GERMAN DIARY Horst Koehler for the German Community.	ISLAND HOBBYIST (Victorians at leisure)—Betty Steele.	SHOESTRING COOKING "Bubbly Bean Cakes"—Barbara McFaddan.	TRANSCENDENTAL MEDITATION How to improve Governmental achievements.
7:30	No	MUSIC VICTORIA "Problems of a Pianist"—Conservatory of Music.	THE SKY TONIGHT "The Earth"—Ken Chilton.	YOU AND THE LAW "Saanich Policewoman" — Saanich Police Dept.	ARTS CALENDAR "King of the Klondike" — Arts Council.
8:00	Programmes	SPECIAL Abbotsford Air Show, One of the World's Greatest Airshows Featuring: —The Canadian Snowbirds. —Royal Airforce. —USAF Thunderbirds.	NATURE'S BEST "Home of Takapu" — Gov't of New Zealand.	STRUGGLE FOR BORDER "The New Equation": Annexation and Reciprocity.	DIALOGUE Between Cable 10 Viewers and MLA Scott Wallace.
8:30	Due to the Labour Day		PARENT OWNED PRE-SCHOOLS Panel members from Victoria schools discuss orientation.	STRUGGLE FOR BORDER (One Continent, One Nation and One Flag?)—National Film Board.	DIALOGUE Open telephones on topics of your choice — 477-0101.
9:00	Holiday	SPECIAL (Cont'd) (Highlights of the Abbotsford Air Show.)	EDUCATIONAL SHORGASBORD "Classroom without walls" (Mod: Mavis De Girolamo) Vic. Teacher's Assoc.	OUTLOOK Collecting Coins The history and Romance of Numismatics — Helen Beirnes	NATURAL GARDENING "How to grow good vegetables."
9:30	★ ★ ★				NATURAL GARDENING Reindeer.
10:00	Be Well	SPECIAL (Cont'd) —Hosted by Jim Fraser and Tony Swain.			

Increased production, reduced costs with Caterpillar serrated cutting edges

Caterpillar serrated motor grader cutting edges for year round road maintenance will give you increased production and tire life, greater versatility and reduced maintenance and operating costs.

Increased production is achieved through greater penetration. Ground contact on a serrated cutting edge is reduced, thus requiring less down pressure to achieve penetration. This makes it easier for the machine to cut to the bottom of potholes and ruts and leave a firm base. The serrations screen out larger rocks into the windrow and allow the finer material to filter through to provide excellent compaction conditions.

Because of easier penetration, wear and tear on the circle mechanism and draft frame are reduced. And tire life is increased because the machine is able to penetrate and hold depth without losing traction on the drive wheels. Truly an edge for all seasons, the Caterpillar serrated cutting edge is most effective in hard packed gravel haul roads where there is little material to work with, as well as in ice and snow removal.

For more information on this versatile, money-saving cutting edge, call your Finning parts and service sales representative or write Bill Nattress, special products representative, 555 Great Northern Way, Vancouver.

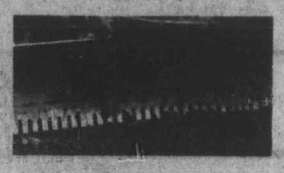

FINNING

YOUR CATERPILLAR DEALER

Caterpillar, Cat and ▣ are Trademarks of Caterpillar Tractor Co

27 Creasé Avenue, Victoria • Phone 384-4144

Rotation system keeps Sisters in operation

JIM GIBSON
Colonist Reporter

Sister Islets — The Canadian Coast Guard helicopter is just short of touching the helipad on this acre of rock and already lightkeepers Tom Smith and Don McNeil are outside the white block building with their bags waiting to be flown back to Victoria.

Earlier, after the chopper had picked up Rudi Grunert at Duncan and Bill Milne at Cassidy, the two replacements joked about their coming 16-day confinement on these storm-washed rocks several miles west of Lasqueti Island in the Strait of Georgia.

Sisters is one of three lightstations along the British Columbia coast manned through a rotation system. In all, the transport ministry has 44 manned stations on the west coast. Many are occupied by two families who leave only for holidays and shopping excursions.

As Grunert explained on a brief tour of the Sisters after he had unloaded his food supplies from home, life on the island is too hard for a family — there's too little to do.

Unlike other stations, the Sisters have no soil for a garden or a tree or even a yard for children. Just the rocks and waves that in a gale sweep over the helipad and prevent pilot Bob Jones from landing.

When the last family left around 1967, the MOT tried stationing a pair of lightkeepers but none stayed long enough so the rotation system was introduced.

Everything about the lightkeeping operation at Sisters is neat and functional. The men spend most of their time keeping it that way. The three generators — one for the two 1,000-watt lights that always shine, another for the fog horn and the third for emergencies — are checked and serviced every day.

Everything from the fuel storage tanks, the 72-step high beacon, to the floors of the house glisten with paint. According to Grunert, a lot of their time is spent painting because of salt water corrosion.

But mostly painting is another means of filling up the 12-hour shifts of watching the light and switching on the fog horns when the men can't see the Lasqueti shoreline.

"You've got to have a hobby," Grunert said of the off-duty hours. For him, there is fishing and planning a garden at his Malahat home.

A crate of library books sits in the basement of the lightkeeper's house. Upstairs there is a color television set which seems out of place among the rest of the sparse, impersonal government furniture.

Grunert and Milne get along quite well but Grunert hasn't always been as fortunate in his 10 years on the job. It can be a lonely life made worse by incompatible partners.

"We make a habit of not drinking, then they can't blame us for any accidents," Grunert said, adding that both drinking and sleeping on the job are grounds for dismissal.

Grunert, Milne, Smith and McNeil may be among the last of the lightkeepers if the government goes through with a recently announced three-year program to automate all light stations.

"They've been saying that for a long time," said Smith, who has been on Sisters since 1970.

Even Capt. Bill Exley who oversees all the aids to navigation (beacons, horns, buoys) for Vancouver Island doubts that lightkeepers will disappear from the west coast that soon.

He predicts a continued phasing-in of automated light and fog detectors (now about 10 per cent of the total). He said there are too many problems involved with unmanned stations. The main ones are vandalism and unreliability of equipment.

"There is quite a lot of money spent on repairing, replacing and repainting because of vandals," Exley said.

A faulty beacon at an unmanned station, he said, would only be detected when a passing ship noticed it and by then a warning could come too late.

Both the San Juan and Port Renfrew stations are automated and unmanned and Exley said there are others that could easily be converted.

"At some light stations it wouldn't be a problem as they aren't involved in search and rescue, weather reports or vandalism," he said.

Exley doubts that the shipping public would allow the government to phase out all manned stations.

"If a good service is being provided people don't want less of it," he said.

With all the talk about phasing out of lightkeepers, Exley still reports plenty of applications for a lightkeeper's job that pays about $9,000 a year.

Neither he nor Grunert can explain the attraction.

According to Exley the only benefits are a nice house with a sea view, some money and isolation. In hiring lightkeepers, he looks for self-reliant, practical men with some carpentry and mechanical skills.

And he has found these qualifications in scientists, BAs, professors, and a watchmaker who have at times become the island's lightkeepers.

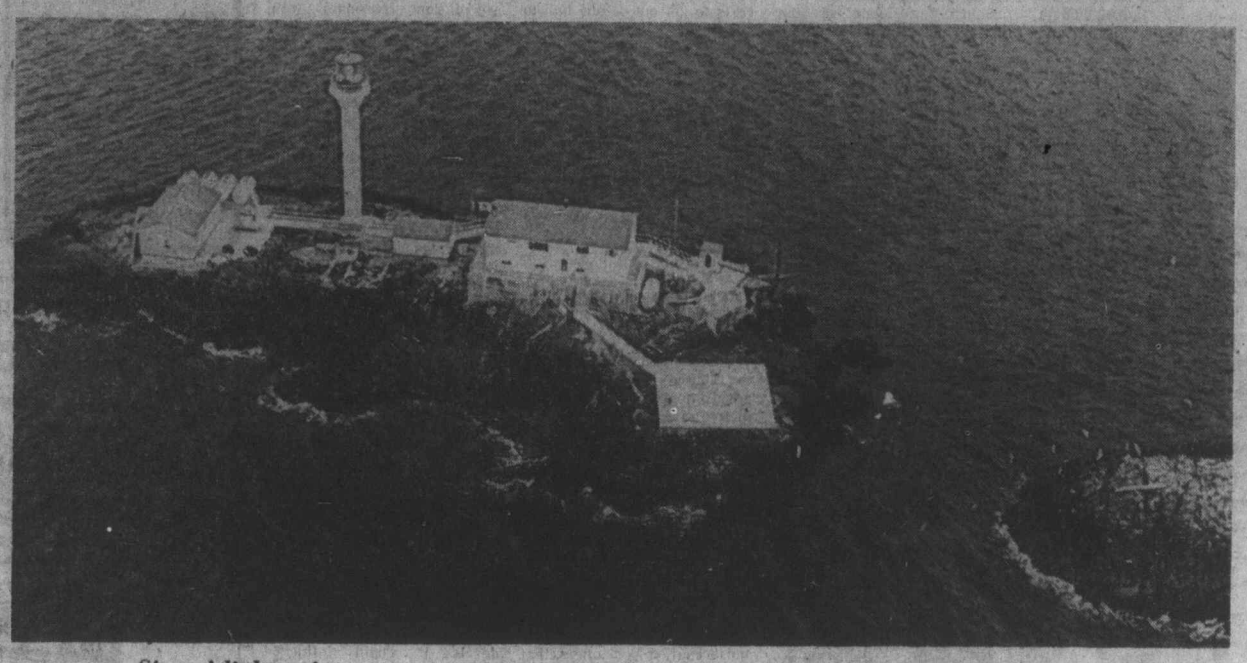

Sisters' lightstation

—Jim Gibson photos

Pilot Robert Jones (centre) at Sisters' pad

Shortage of housing critical for students

NANAIMO — The 1975-76 academic year at Malaspina College opens on Tuesday, and college authorities are anticipating a continuing crop of student housing problems.

This time last year the college issued an appeal to local householders to provide accommodation in any shape or form for out of town students and, eventually, managed to solve the majority of their housing problems.

According to Dr. Robert Young, dean of student services, the situation is just as critical now as it was a year ago. "In fact I think we are even worse off now than we were then," he said.

All the indications are that there will be another significant increase in the student population at Malaspina College, and the fear is that both first and second year students, who have left their arrangements to the last minute, will find it very difficult to locate suitable accommodation.

Over the past 12 months the college has made many approaches to the government in the hopes that it would be prepared to assist in solving what Young describes as "one of the most difficult problems facing the college today."

The department of education has made it clear to the college that it is not prepared to become involved in providing finances for subsidized student housing, while the department of housing has told the college that it has no funds to release for educational housing projects.

"The students are the ones who are going to suffer," Young said. "And I would like to appeal to anyone who thinks that they might be in a position to help to contact us immediately.

"We are receiving a steadily mounting number of enquiries for housing from students and they are interested in everything from furnished homes to room and board from unfurnished apartments to light housekeeping rooms."

The college maintains a list of all available housing in the area which is updated on a weekly basis. New listings are indicated and those that have been filled are deleted by a member of the Student Services department who keeps in close touch with the situation at all times.

Nanaimo provincial court

Backlog of cases attributed to 'hike' in force

By FRED CURRIE
Colonist Correspondent

NANAIMO — The backlog of cases in Nanaimo provincial court is now such that court trials are being booked for the end of October.

Provincial court judge Stanley Wardill said in an interview recently that this is the most advance bookings the provincial court has ever had.

The judge said there were several reasons for the full calendar — and not the least among them is the fact that there are more policemen on the road here and therefore, more enforcement is taking place.

The enforcement increase is due to two factors — increased number of officers, and more policemen have been freed to do police work by the hiring of stenographic and clerical staff to take over office work previously done by RCMP officers.

He said there has also been a noticeable increase in the number of persons appearing in court, and also a definite increase in the number of accused persons pleading not guilty to charges and therefore going to trial.

Judge Wardill said that information which came to him recently indicates that receipts through the provincial court system here from fines had doubled in the first three months of this year — compared to 1974.

However, the judge said, there has been a drop in the number of cases going through the juvenile court. He had no statistics available but said the decrease has been noticable.

He attributed the drop in juvenile cases to the decrease in the population at the Brannan Lake school. The judge said it was his understanding that there were fewer than a dozen students residing at the school.

If the work load continues to increase, Judge Wardill said, active consideration will have to be given to increasing the number of "open court" days in the week.

At present Monday afternoon is set aside each week for court appearances through summonses and appearance notices. In addition there is open court each morning, but basically, the balance of the court day is taken up with trials.

The judge said he had heard nothing to indicate that a rumored move of provincial court facilities from the present location in the RCMP building to the provincial government building downtown, was actually going to take place.

The judge is known to favor an earlier suggestion that provincial court be moved across the street to the building now occupied by the Central Vancouver Island Health Unit. The health unit will be moving to new quarters near Nanaimo Regional Hospital.

Ottawa offering village $175,000 for 17,500

By JOHN LANGTON
Colonist Correspondent

QUALICUM BEACH — The federal ministry of transport has offered this village a grant of $175,000 to upgrade the Qualicum Airport, but village council is taking its time accepting the offer.

To obtain the grant, the village would have to agree to contribute 10 per cent of the costs from its own coffers. The aldermen budget only $1,000 per year for the airport. To raise the additional money, the mill rate would have to be raised considerably. Council does not think it is justified in taxing property owners in Qualicum Beach to this extent for the airport as so few of them make use of it.

There is a lot of activity at the airport, but the facilities are used mostly by people living outside the village and by a number of companies.

However, since the announcement of the grant, and first reaction to it, there has been some change of attitude among some council members.

Ald. Sandy Horsland, chairman of the village council's airport committee, said it would be stupid not to raise the approximately $17,500 needed to get the $175,000 government grant. He said somehow the village would get the money and he will work darn hard to get it. The Parksville-Qualicum Aero Club and the Arrowsmith Pilot Owners' Association are sure the 10 per cent can be raised by donations from individuals and companies using the airport.

Horsland said the biggest stumbling block at present is to obtain easements on land beyond the end of the airstrip. This is a prerequisite for obtaining the grant. The easement would give the village the right to send workmen onto the properties to fell or top trees that grow so high that they become a hazard to aircraft using the airport. Owners of the land would be compensated for trees.

The village solicitor has been instructed to proceed with requesting the easements. Approximately ten properties are involved.

Norm Arial, a long time member of the Aero Club, said the public needs to be educated. They think that people go out to the airport just for the amusement of flying little aeroplanes. He said many companies are using the facility and larger costly planes are coming in.

Arial said some of MacMillan Bloedel's planes as well as the planes on the scheduled and charter flights are worth over $80,000.

Arial enumerated some of the ways in which the Qualicum airport is an asset to the area. He said tourists frequently use the airport. The local travel agents and hotels use it to get people to and from Qualicum. One hotel owner keeps his own plane here.

The forestry service has flights in and out of Qualicum and the RCMP also use the airport.

A spokesman for Comox Search and Rescue told Arial that they prefer Qualicum airport to their own for some training exercises.

Patrick Fraser, in charge of public relations for the Arrowsmith Pilot Owners' Association, said that Pacific Coast Airlines would probably have to stop using its Beach 18 twin engine, 12 passenger plane on scheduled flights into Qualicum in October. By then, rain will have made the airstrip muddy and would make it difficult for this large aircraft to take off.

At present there are seven people employed in various capacities at the airport. There are flying instructors and others working with the charter service. Once the paving has been completed, more people will be able to find work there.

Donald Brown, the resident caretaker, said flying stones do considerable damage to planes during take-off and landing.

Brown goes over the gravel runway at least once a week to remove the larger rocks and fill pot holes.

Qualicum Beach Mayor Bruce Brown said it would be a very big undertaking for the village if it gets the grant. If the airstrip is paved, he foresees further major expenses such as lights along the runway, high maintenance and operational costs.

Brown supports a Nanaimo Regional District study set up to consider the feasibility of the district taking over the ownership of the airport.

Paul Smith, chairman of the regional board, said he expects the study to be completed in two to three weeks so it can be presented at the next board meeting.

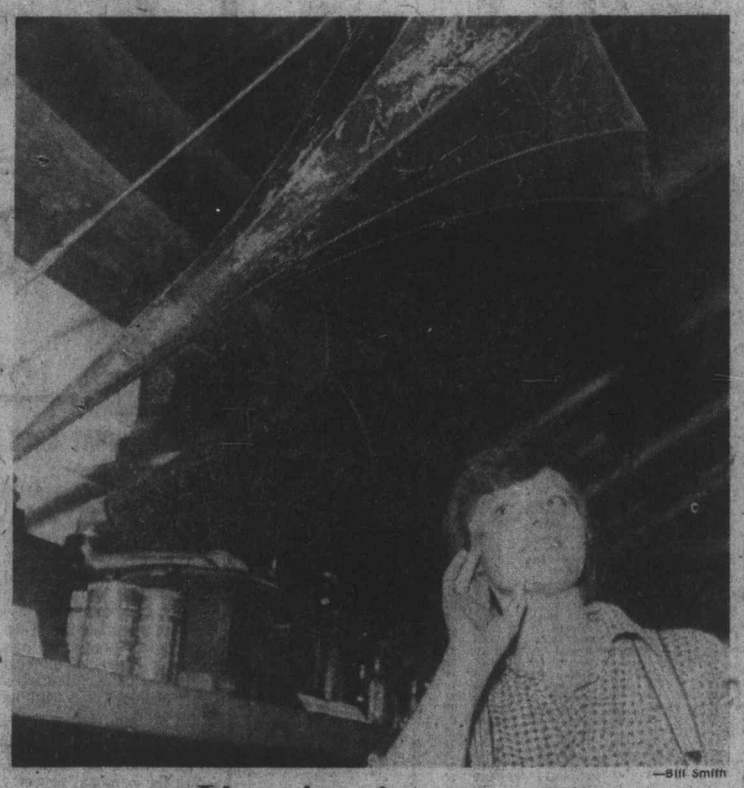

—Bill Smith

Listening in on past

Searching for sound from classic 1910 Columbia graphophone and 1909 Edison belt-driven portable phonograph, is Sharon Slater of Sayward. She struck familiar pose while visiting the Link and Pin museum near Kelsey Bay. Museum has several hundred items which tell in vivid detail history of logging in the province.

CMHC approves 28-unit rental housing

PORT ALBERNI — Vancouver Contractor David G. Ross Ltd. has received approval from Central Mortgage and Housing Corporation for a $796,819 fifty-year loan for construction of a 28-unit rental housing project in Port Alberni.

The preferred-rate loan is for construction of a row housing and apartment complex on two acres at the corner of Maitland St. and Fifth Ave. in the city

It is being financed under the federal government's new $200 million initiative program aimed at stimulating construction of moderately priced rental accommodation.

Two-bedroom units will rent for $268 a month, three-bedroom for $320 and four-bedroom for $350.

The CMHC, under terms of the loan, will control the rentals in the future, so that any increases will be moderate and in line with any increase in the costs of maintenance and supervision.

Similarly, ceilings will be applied to the incomes of those wishing to rent the units. Only those earning less than $13,945 will be allowed to rent the two-bedroom unit; those earning less than $14,585 the three; and those earning less than $18,025 the four.

Construction of the project will start within 90 days, and will take approximately six months to complete.

David G. Ross Ltd. is also currently involved in the construction of low-income housing units nearing completion in Port Alberni under city management.

Picketing stops beer deliveries

NANAIMO — Liquor stores and draft beer outlets were feeling the pinch Friday in the second day of picketing of Pacific Brewers Distributors Ltd. The picketing, by members of the Brewery Workers Union, began Thursday and has halted delivery of beer to all outlets in the area from Duncan to Qualicum.

Youth hurt in accident

MILL BAY — A 16-year-old Mill Bay youth was in satisfactory condition in Cowichan District Hospital at Duncan Saturday night, after an accident at 4 p.m. on Kilmalu Road, just north of Mill Bay. Joseph Southward, a pedestrian, was in collision with a car driven by Douglas Griffiths, 16, of Duncan, Shawnigan RCMP reported.

More news of Island Page 6

Mayor restored power to hands of the council

Last of a Series
By HUBERT BEYER
Colonist Reporter

When it comes to style, Victoria Mayor Peter Pollen is in a class all by himself.

Slightly grey hair, coupled with a slim, youthful appearance, Pollen is the antithesis of the conventional politician.

He appears always to be in action. He will answer the phone in his office while talking to a visitor and issue orders to his secretary or some city hall official at the same time.

Keeping four different topics going at the same time is not unusual for him.

His tongue ranges from pure acid to sweetness and charm.

He is able to deliver polished quotes on any subject without preparation and most of the time he will strike right at the heart of an issue.

His enemies fear his vocal cords like the plague and in six years I haven't come across anyone who emerged a winner in an exchange with Pollen.

But politics is more than just style. To talk about Pollen's unique style without mentioning the successes and failures that were a direct result of his style as a politician would be telling only half the story.

THE POLLEN YEARS

On the whole, Pollen was a successful mayor, more successful than any other mayor in the city's recent history. Pollen charted a new course for Victoria and made it stick.

Apart from the obvious changes which Pollen has brought about, such as zoning restrictions, height and density limitations for developments, one of his greatest achievements was to restore the power of council

Before Pollen became mayor, the power rested with the city's administration.

Decisions were worked out by experts, by strong department heads and an even stronger city manager. All council did was listen to its staff and implement its recommendations.

I've attended many a meeting in which some department head urged council to do this, that, or the other thing and the aldermen, for fear of looking uninformed and incompetent, went along with the recommendations without asking a single question.

Pollen changed that. He attracted younger men to council who not only asked questions but also knew how to give orders.

Today, city council plots the city's course and the administration follows that course.

Pollen must admit some failures. They aren't personal failures but failures nevertheless.

The city's traffic chaos is getting worse every year. Although Pollen has had some drastic views on the matter, he hasn't succeeded in making the provincial government listen; and without co-operation from the provincial government, the traffic problems can't be solved.

To solve the problem, the city must develop a good public transportation system. That can only be done with money and co-operation from the province.

Neither money nor co-operation have been forthcoming and the traffic problems get worse.

The Inner Harbor remains undeveloped. The city's grand schemes, including a $10,000 plan by Vancouver architect Arthur Erickson, have all gone down the drain.

The provincial government now owns most of the vacant Inner Harbor land.

What the government has done — the lower causeway in front of The Empress — has been achieved after much pressure by the city.

Gasoline tanks are still detracting from the appearance on the Inner Harbor and no long-range plan has been made for their relocation.

But Pollen has laid the groundwork for future mayors and councils to realize those aims.

He will leave a strong council behind and indications are that he will leave an equally strong mayor behind in the person of Ald. Michael Young.

Pollen says he has no further political ambitions after his term as mayor expires at the end of this year.

That statement should be taken with a grain of salt. Even if he is sincere now, it is unlikely that he will stay away from politics for long.

No doubt, he wants to spend more time with his family. The life of a mayor is not easy. Apart from the numerous meetings he must attend at city hall, there are meetings with visitors in his office, ribbons to cut, speeches to make.

Reporters will phone him at home and so will irate taxpayers.

But Pollen has smelled the blood and guts of politics and he likes it.

Whether he realizes it or not, he'll be back, perhaps in provincial or federal politics.

The only stumbling block could be that all parties regard him with a certain amount of suspicion.

Pollen has behaved too much like a maverick and he himself says that he doesn't fit into any party mould, but that could change.

Any party accepting him into its ranks would probably end up with him as a leader or lose him because of his independent mind.

At city hall, Pollen will be missed. He was the lifeblood of that place and it may go to sleep without him.

Reporters, in spite of his attacks on them, have always had a sneaking admiration for him.

He gave them good copy and he kept them on their toes.

Pollen will be a hard act to follow, no matter who his successor will be.

It will be a long time before Victoria will be aroused again by a man who is determined to fight for an issue with Pollen's "evangelical fervor."

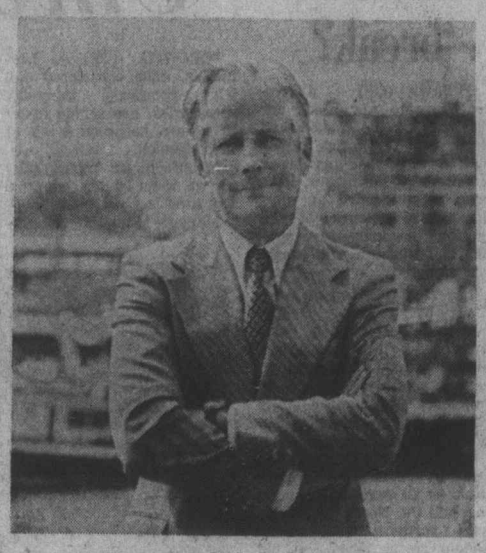

Pollen: On the whole, a success

Trident protesters in 'funeral' parade

A funeral procession with black coffin and balloons wound its way through downtown Victoria Saturday.

It was Pacific Life Community's latest protest against the Trident submarine missile base at Bangor, Wash.

More than a dozen young, jean-clad marchers left Centennial Square after noon carrying a coffin, balloons, and placards calling for things like "Balloons not bombs," or "One humanity — one spirit," and made their way to the war memorial in front of the legislative buildings.

On the way, they stopped at the post office to mail more than 150 letters of concern to world leaders.

At the memorial, balloons carrying warnings of Trident's nuclear threat were released to drift into the clouds high above the legislative buildings.

Then the small group gathered in a circle and was solemnly silent for several minutes, as mildly curious tourists strolled past.

The group's message said the Trident base, about 50 miles south of here, "will involve up to 20 16,000-ton nuclear submarines, each one armed with 408 nuclear warheads, each warhead being 10 times more destructive than the bomb which destroyed Hiroshima 30 years ago.

"If anything should happen to that base after it is completed in 1978, the ground you are standing on, and the life that surrounds you, will die."

Independence date approved

UNITED NATIONS (UPI) — The trusteeship council unanimously approved Friday that Papua New Guinea should become independent on Sept. 16. It also decided to dissolve the trusteeship agreement with Australia at that date. The decision marks the end of Australia's membership in the council as an administrative power. Before the vote, the four big powers in the council — the United States, Soviet Union, Britain and France — expressed their good wishes to the new nation.

APPOINTMENT
MELTON

WILLIAM NELSON

Mr. K. W. Shearer, B.C. Regional Manager, is pleased to announce that effective August 18, 1975 Mr. Wm. Nelson has been appointed Manager of the Colwood branch.

Mr. Nelson has 10 years of experience in the Real Estate Industry in both sales and management capacities. For all your real estate needs Mr. Nelson can be reached at 1610 Island Highway or phone 478-9581.

PRINCIPAL WANTS
MEDIUM BUSINESS
Up to $450,000
Greater Victoria Area Principals Only
Replies to Victoria Press, Box No. 351

NORTHPORT
24 NHA CONDOMINIUM SUITES
FROM $29,200
(See today's classified section.)
BRIAN SHARP
385-7611 (24 Hrs.)
Hanley Agencies Ltd
385-7761

THE FAIRFIELD
WAY OF LIFE
$39,000 to $44,900

The Peace and Tranquility of
BEACON HILL PARK is only a pleasant stroll from
1145 HILDA ST.
(just off Cook)
Open for Viewing Daily 1-9 p.m.
Hostesses only, on duty 1-4 p.m. Sundays
2 Bedrooms, 1½ Baths
Spacious Living Room
Balconies, Patios
and MUCH MORE
We offer the most complete apartment HOME at any price.
KNOWLES REALTY LTD.
Bill Knowles 656-3779
384-8101
Greta Hofmeister 592-6372

Island Hall HOTEL
P.O. BOX 340
Parksville/Vancouver Island
BRITISH COLUMBIA
For Business or Pleasure our Facilities are Tops
FOR BUSINESS—
5 Convention Halls Seating From 15 to 175 With the Usual Aids.
FOR PLEASURE—
Indoor Pool . . . Turbo-Jet Pool . . . Sauna . . . Tennis . . . Skating Arena . . . Skiing Golf and Fishing Nearby.
FOR RESERVATIONS—
PHONE 248-3225

Cessna Pilot Education is a sound business investment.
PHONE: 656-2833 or 656-4321
Cessna PILOT CENTER
$5.00
VICTORIA FLYING CLUB

Ever since June bought me this mirror from Victoria Glass, I've been able to see just how handsome & debonair I really am!

• MIRRORS • WINDSHIELDS
(Official ICBC Replacement Centre)
• STORE FRONT REPLACEMENTS
• WINDOW REPAIRS
VICTORIA GLASS
360 BAY STREET
388-4811 388-4141

ESQUIMALT
Located in one of the most strategic corners in Esquimalt Village, we can now offer these most desirable commercial lots for the full price of $140,000.

For Further Information please call:
RON SEDGER
477-0191 or
479-3673 (res.)

PARK PACIFIC
Thanks the people of Victoria for once again showing their support of our developments. We intend to continue to provide such outstanding housing with the exciting new Royal Wood apartment homes available now.

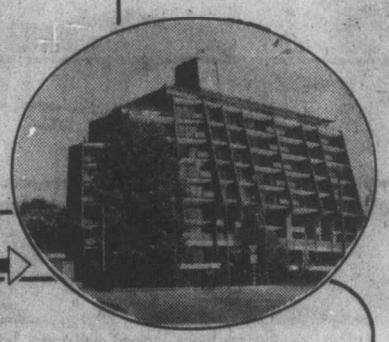

Again our thanks and congratulations to those who have made The Savoy their home.
PARK PACIFIC INVESTMENTS

THE SAVOY
777 Blanshard at McClure
JUST A FEW SUITES LEFT
Including Some Bachelor Suites
Don't miss this opportunity to purchase your new home in this unique luxury condominium development . . . the unique Savoy.

Overlook the City . . .

Magnificent Views
Clarence House
139 Simcoe St.—Between Simcoe and Niagara
10 Only New Deluxe 2 Bedroom Homes
Priced from $66,000-$76,000
• Magnificent Sea View • Swimming Pool, sauna, swirl pool, card room
• All are Corner Suites • Undercover Parking
• Guest Suite • Ample Storage Facilities
Call 592-2407 — Exclusive Agents
Whyte & Gower
OAK BAY PROPERTIES LTD. 2227 OAK BAY AVE.
"Victoria's Leading Condominium Brokers"

M.L.S. SAUNA UNDERGROUND PARKING RECREATION ROOM POOL ROOMS COURTYARDS M.L.S.
MONTREAL TRUST CO.
proudly presents
UNIVERSITY PARK TERRACE
offering many of the important amenities for easy living

1 and 2-Bedroom
Condominium Apartment Homes
next to the Racquet Club and Near the University
at
1870 McKENZIE AVE.
PRICED FROM $29,900 to $43,960
OPEN HOUSE DAILY 2-8 P.M.
HOSTESSES ON DUTY SUNDAYS, 2-6 P.M.
for more information or viewing at any other time
PHONE:
477-8549 on-site office
C. M. BUD FORBES
652-2950 residence
386-2111
MONTREAL TRUST CO.
M.L.S. PATIO BICYCLE ROOM WHIRLPOOL EXERCISE ROOM RESIDENT MANAGER M.L.S.

World championship next for Bates

Victoria squad wins national title

Stan Kern

OSHAWA — Victoria Bates Construction has earned sweet revenge and the Canadian senior "A" men's softball championship.

The B.C. champions displayed fine teamwork and poise Saturday, scoring three runs in the sixth inning for a come-from-behind 3-2 victory over defending champion Oshawa Tony's to capture the title which has eluded them for five years.

Bates went undefeated in seven games on the way to the title, and three of the victories were over Oshawa. Included in the wins over Tony's, who defeated Bates, 2-1, in the final at Victoria last year, was a victory over former-nemesis Pete Landers. And it was against Landers when the Bates started their rally Saturday.

Besides the sweetness of the triumph over Oshawa, Bates can savor the knowledge that they'll represent Canada at the world championship next January in New Zealand.

Despite their unbeaten record, Bates placed only two players on the all-star team.

Carl Walker was chosen at second base and Stan Kern, who won two games in the five-game round-robin play, was chosen as the righthanded pitcher.

Kern also turned in a sterling relief performance in the championship game, but the all-star team and most valuable player selections are based on the round-robin play only.

Bob Domik was named the outstanding lefthanded pitcher and Quebec pitcher Claude Lafleur was chosen the most valuable player.

Rightfielder Harvey Stevenson and catcher Bob Burrows, Bates top hitters in the tournament, were both passed over as Oshawa's Bob Solomon was named the all-star catcher and two Ontario players and one Nova Scotia player were the all-star outfielders.

Carl Walker

Stevenson was the Bates' hitting hero Saturday, and Burrows came up with an outstanding fielding play.

Bates were trailing, 2-0, in the sixth inning when Stevenson drove in two runs with a bases-loaded single, while Burrows helped kill an Oshawa rally by picking off Bob Young at first-base.

Oshawa, which defeated Ontario-champion Kitchener 1-0 to win the "B" side of the double-knockout final, appeared set to even things up with Landers in top form and a 2-0, leader as Bates went into their sixth-inning turn at bat.

Then things suddenly changed. Reg Underwood and Walker singled and Walker singled and Ken Bate drew a base on balls to load the bases with none out and the meat of the batting order next for Landers.

Landers, however, was taken out for Paul Wannamaker, and Stevenson tied the score with a single. Burrows then drew a base on balls, and Bate scored the winning run by beating the throw to the plate when Pete Songhurst grounded to second-baseman Ed Neudorf.

Harvey Stevenson

Songhurst batted against Barry Timbers, who replaced Wannamaker after Burrows had walked and started his relief stint by striking out Holness.

Stevenson's crucial liner was his third hit off Wannamaker. The husky Victoria veteran had previously connected for a double and home run in a 3-0 win over Wannamaker in round-robin play.

Kern, who relieved Dave Ruthowsky in the third inning when Tonys scored their second round, set down the Oshawa side in order in the seventh inning, Holness making a big contribution with a diving catch of a line drive for the first out.

Walker fielded a ground ball for the second out, and Kern ended it in style by striking out pinch-hitter Wayne Culley.

Ruthowsky, winning pitcher in five games and a star Friday night in a relief role which brought Bates a 2-1 win over Tonys in the final of the "A" side competition, wasn't in top form Saturday.

He gave up a run in the second inning when Solomon hit a two-out single and Paul Gibbons followed with a triple. And a triple by Hal Kemp and a single by Bob Young in the third inning gave Tonys a 2-0 lead and brought in Kern.

Burrows then came up with his crucial throw, whipping the ball to Songhurst for the second out of the inning. Young and Songhurst collided on the play and a mild rhubarb ensued but it simmered down before it got serious.

Kern took charge there, allowing only one hit and retiring the last eight batters in order.

Kern will be the only player not with the team when it returns to Victoria on Monday (expected airport arrival 12:30 p.m. Allergic to air travel, he is, as usual, making the journey by automobile.

Oshawa	011 000 0—2	6	1
VICTORIA	000 003 x—3	6	0

Pete Landers, Paul Wannamaker (4), Timbers (6) and Bob Solomon; Dave Ruthowsky, Stan Kern (3) and Bob Burrows.

Stranmillis wins again

Stranmillis College of Belfast is picking up where it left off in 1969.

The touring rugby team scored its second straight victory on a six-game visit to B.C., defeating the Fraser Valley Reps 15-0 Saturday at Bear Creek Park in Surrey. The Irish squad, 10-6 winners over University of B.C. Old Boys earlier last week, moves to Vancouver Island for four games in the next two weeks.

Stranmillis, winner of all six games on its 1969 tour, will meet B.C. champion James Bay Athletic Association on Wednesday at Royal Athletic Park. Game time is 8 p.m.

The Irish XV will play Cowichan of the Victoria Rugby Union in Duncan, Sept. 6 and will finish the tour with games against University of Victoria Vikings, Sept. 9, and Castaways, Sept. 13 — both at Royal Athletic Park.

jim tang

B.C. LIONS continue to add chapters to a football story which without argument is more fascinatingly horrible than terribly fascinating. It's so typical that the decision to dismiss coach **Eagle Keys** would come shortly after the announcement that it had been decided that he would finish the season. Keys, beset by a lot of bad luck, hasn't produced to expectations in his five seasons with the Lions but the club always appears to act from panic rather than from plan. In any event, the Lions must now do something drastic to regain interest from an apathetic public. It's too bad that **Leo Cahill** isn't available. He's abrasive and a bit hard to take, perhaps, but he's just what the Lions need now — someone to stir things up and get things done . . . columnist **Jim Proudfoot** speculates in the Toronto Star that the unpardonable behaviour of **Ilie Nastase** could result in the loss of the sponsor (Rothmans) for the Canadian Open tennis championships. And so it should unless tennis officials crack down with penalties which would assure better conduct in the future. Today's professional athletes are too often over-paid boors without a thought for those who make their affluence possible, and no sport has a bigger percentage of them than professional tennis. In the Canadian Open, 1974 champion **Guillermo Villas** unexpectedly withdrew on opening day and Swedish-brat **Bjorn Borg** quit trying because he didn't like the umpiring. Then Nastase capped it all with that disgusting performance in the final . . . if you would like to be entertained tonight why not drop out to Esquimalt Sports Centre to watch the junior lacrosse playoff game between **Victoria McDonalds** and **Burnaby Cablevision.** The chances of an interesting evening are excellent . . . **Mike Rivers,** who has held both jobs at the Nanaimo Golf anl Country Club, has moved out as club pro and will now concentrate on being head greenskeeper . . . word that **Montreal Canadiens** were scheduled to play Russia's Central Army team on New Year's Eve brought such an instant demand for tickets that Canadiens quickly announced that preference would be given season ticket-holders . . .

★ ★ ★

HERB BATE has finally realized his ambition, but as elated as he is, the sponsor of the new Canadian men's softball champions cannot possibly be any happier than **Joyce St. Clair.** She probably spent yesterday afternoon at a travel agency making arrangements for the trip to the 1976 world championship, scheduled for January in New Zealand. Anyway, quite a number of Victorians are thinking how sweet it is, and congratulations to Bate, manager **Jack Bell,** coach **Joe Patterson** and the players for a tremendous performance . . . and congratulations to the Capital City Turf Club for its decision to bring in experienced officials for the Sandown thoroughbred meeting. Nothing would hamper the chance of success more than the lack of management expertise . . . one has to wonder about the scheduling in the Western Canada Major Junior Lacrosse League, which left itself with a final which would require seven games in nine days if it goes the limit. And it followed a semi-final which ended with four games in six days. It's planning like this which has given the word 'amateur' a new meaning . . . **Lou Gehrig** is all by himself with that almost unbelievable streak of 2130 consecutive games but in another form of rating, third-baseman **Brooks Robinson** of the **Baltimore Orioles** is the most durable player in major-league baseball history. As of the end of last season, Robinson had played in 2297 of a possible 2353 games for an appearance percentage of 97.7. **Stan Musial,** who missed only 64 games out of a possible 2263, is next on this scale with 97.2 per cent . . . the Pacific Coast and B.C. police curling championships will be held at the Victoria Curling Club next season, Jan. 25-27 in the former case and Feb. 6 and 7 for the provincial event . . . **Bobby Clarke** gets a lot of ice time, and another item that backs up his selection as the most-valuable player in the NHL is his net goals-against figure of 19. He was on the ice for 52 opposition goals, but 33 of them came on power-plays. By comparison, **Bobby Orr** was on the ice for 129 opposition goals and had a net of 85, and **Phil Esposito** was 110-33 for a net of 77. Orr, however, was on the ice for 246 Boston goals, easily the NHL high . . .

★ ★ ★

JEFF McDILL, a 19-year-old winger who could help, has registered at the University of Victoria and hopes to play with **Victoria Cougars** next season. The Cougars hope to make it possible and have been talking trade with **Flin Flon Bombers** . . . **Bill Passmore,** former secretary-manager at Royal Colwood who now operates the theatre and a mobile-home business in Parksville, was in Victoria last week to watch grandson **Charlie Passmore** compete in the Canadian junior men's golf championship. The 16-year-old Kimberley youngster didn't make the cut but he had a creditable 84 in the second round . . . **Moke Morgan** did his usual neat and efficient job while serving as scorekeeper at the junior golf championship. And he proved, to many, that he is still his usual self as a story-teller. That's too bad . . . **Scotty Munro,** owner of the **Calgary Centennials** of the Western Canada Hockey League and now involved with **Calgary Cowboys** of the WHA, is reported to be seriously ill . . . **Zenon Andrusyshyn** of Toronto Argonauts, one of the best field-goal kickers in the Canadian Football League and last year the top punter in his league, is one of a rare breed. He's on the second year of a four-year contract, and when it was suggested that his success entitled him to request that the Argos give him a new contract, Andrusyshyn responded with "that's ridiculous." . . . **Margaret Court,** 33 and still doing quite well, is said to have more tournament victories than any player, male or female, in tennis history . . . if **B.C. Lions** ever get things straightened out and give him a chance to play they could find that **Barry Houlihan** will develop into one of the best Canadian halfbacks in the CFL . . . the weather was embarrassing and, honest, unusual, but otherwise the 1975 Canadian junior men's golf championship was another fine Victoria production of a national event . . . the pre-tournament guess here was that 295 might be good enough to win . . . **Norm Van Brocklin,** certainly one of football's top five quarterbacks and a former coach with **Minnesota Vikings** and **Atlanta Falcons,** has said of his sport that "There's no tougher way to make easy money than pro football." . . . and **Joe Azcue** might have been a journeyman catcher in his major-league years but he had his pride. While with **Cleveland Indians** he once won an award for being selected as his club's "most-underrated" player, and in accepting it responded wryly with "Thank you. The only thing I can say is that I'm still underrated."

Third-period brawl mars Shamrocks' fine effort

By WILF HURD

Vancouver Burrards were all through at 19:27 of the final period Saturday at Memorial Arena, that is everyone but Ward Sanderson.

The Western Lacrosse Association bad-boy managed to take some of the lustre off Victoria Shamrocks best effort of the final, a 12-7 victory which sliced Burrards lead in the best-of-seven series to 2-1. Fourth game is scheduled Tuesday at Richmond Arena.

Sanderson touched off what could have been one of the ugliest scenes in years at Memorial Arena by jumping Mike Beaulac from behind, touching off a brawl on the floor.

But what took place off the floor was even more bizarre. When Sanderson tried to enter the penalty box a knot of fans gathered behind the bench to hurl debris and taunts. He was even hit with a lacrosse ball.

With no police protection in sight, referees Wayne Frank and Dave Hutchings wisely decided to abandon the game with 33 seconds still showing on the clock.

Beaulac, meanwhile, was still lying on the floor, bleeding and in a dazed state, although he made it to the dressing room under his own steam.

But not even Sandersn could completely ruin Shamrocks impressive effort.

When you're running for your life you run a little harder, and Shamrocks finally displayed the speed in the final period people had been predicting would make it into a seven-game series.

But even coach Archie Browning had to be a little edgy until the Shamrocks, clearly outplayed for most of the two periods, finally started to move.

Outscoring Burrards 6-1 in the last 20 minutes, they just may have relieved some of the pressure they have heaped on themselves.

There were many examples of some of the old hustle which was so evident during the regular season.

Ranjit Dillon scored twice by whipping in behind the Burrards suddenly sluggish defence, and Charn Dhillon caught Burrards standing still on an interference call to score another. By the 10-minute mark of the period they had a 9-6 lead and the Burrards made few noises about coming back.

Victoria suffered through a horrendous first period and fell behind 0-3 before taking advantage of three consecutive power play opportunities to tie it.

They held two goal leads twice in the second period, but were fortunate to escape with a 6-6 tie.

Had not goaltender George Grover blocked at least eight labelled drives and Burrards continued to pick up cheap penalties, they might never have had a shot at coming back.

Grover finished with 45 stops, while Don Hamilton and Pat Safianuk combined to stop 37 for Burrards.

Dhillon scored three goals to pace Victoria, and Ron MacNeil and Dillon added two. Mike Walsh, Tom Lavasseur, Pete Rushton, Gerry Kustaski, and Gord Neilson each scored once.

Bob Salt scored twice for Vancouver while Ron Pinder also scored twice. Bob Holmes, Mike Smith, and Rico Bellusci each scored once.

Burrards were nicked for 90 minutes in penalties, including two 10-minute misconducts to Bill Rawson and Gord Frederickson for protesting Victoria's 11th goal.

FAN FARE

By Walt Ditzen

Foster race postponed

Western Speedway's Billy Foster Memorial race for super-modifieds was rained out Saturday, but the weather was better in Vernon where Victoria's Roy Haslam raced to victory in a super-stock race.

Haslam set a track record of 16.66 in the time trials and easily won the 50-lap main event ahead of Al Tourand of Langley.

John Currier finished second in the "B" main while Victorians' Bill Smith and Larry Johnson finished well back in the "A" main.

The two-day meet, which has $6000 in prize money at stake finishes today with a 50-lap main event.

Meanwhile Western Speedway has rescheduled the Foster Memorial race for today. The gates open at noon, time trials start at 1 p.m. and the main event starts at 2 p.m.

Fortunately all 26 drivers entered stayed in town and will compete today.

Also scheduled is a super-stocks and claimer program for Monday. Time trials are at 7 p.m.

Skater beats 1935 record

HALIFAX (CP) — Jim Redmond of Halifax went home to bed after roller-skating six days and nights around an arena here. Redmond, a hospital employee, skated for 148 hours, one hour longer than the best previous known time set in 1935 in England.

Sport today

GOLF

6:30 a.m. — Final round of fourth annual CFAX-Metro Toyota Open; Cedar Hill Golf Club.

CYCLING

9 a.m. — Victoria Wheelers road race; Happy Valley School.

SOFTBALL

1 and 3 p.m. — Heywood Avenue Men's League; second and third games in best-of-five final; Capital Builders vs. Eagles; Heywood Avenue Park.

3 and 6 p.m. — Commercial Men's League: second and third games in best-of-three final; Century Inn vs. Oak Bay Plumbing; Macdonald Park.

CRICKET

1:30 p.m. — District Association: Castaways vs. Oak Bay, Beacon Hill Park; Incogs vs. Cowichan, St. Michaels University School.

LACROSSE

8 p.m. — Western Canada Major Junior League playoffs: fourth game in best-of-seven final; Burnaby Cablevision vs. Victoria McDonalds; Esquimalt Sports Centre.

Monday

BASEBALL

1 p.m. — Victoria Senior Amateur League: League oldtimers vs. Gorge Hotel; Lambrick Park.

AUTO RACING

7 p.m. — Time trials for super stocks and claimers, racing at 8 p.m.; Western Speedway.

Tuesday

SOFTBALL

6:15 p.m. — Stuffy McGinnis Men's League: Ingraham Hotel vs. Seaboard Construction; third game in best-of-three final series; Central Park.

Cables visit McDonalds tonight

Victoria McDonalds put an eight-game home unbeaten streak on the line tonight at Esquimalt Sports Centre with the knowledge that they have to make it nine to stay alive in their playoff series.

McDonalds, losers to Burnaby Cablevision at Queens Park Arena Friday, trail 1-2 in the best-of-seven Western Canada Major Junior Lacrosse League finals. And a loss tonight would leave them with an almost insurmountable comeback with games scheduled Monday at Queens Park and Tuesday, here, if necessary.

Despite their improved record at home, McDonalds have to win on the road, in the playoffs losing three games to Richmond and two to Burnaby.

In the playoff scoring parade, Victoria's Kevin Alexander, a 207-point-scorer during the regular schedule, leads all playoff scorers with 29 goals. Norm Baker leads in points with 17 goals and 40 assists.

And surprising, Ken King is also enjoying a productive playoff. After scoring only 27 goals all season, the hustling King has fired 15 in 10 playoff games.

The eventual winner heads east Sept. 6 to play the winner of the Whitby-Peterborough winner for the Minto Cup.

Western Canada Major Jr. Lacrosse
FINALS
McDONALDS vs. BURNABY
ESQUIMALT SPORTS CENTRE
SUNDAY 8 P.M.
Adults $2.50 Students $1.75 Children $1.00

FARMER CONSTRUCTION JUVENILE FOOTBALL CLUB
PLAYERS URGENTLY REQUIRED
(Ages 19 and under)
NO EXPERIENCE NECESSARY
Practices every Tues., Wed. and Thurs. — 7 p.m. at Windsor Park

"CANADA 200"
SATURDAY, SEPT. 6
ADVANCE TICKETS NOW ON SALE
• Scorpion Men's Wear — T&C Shopping Centre
• Island Muffler — Burnside Road
• Adults 6.00; Students and O.A.P. 4.00; Children 6-12 2.00
WESTERN SPEEDWAY

GYMNASTICS
VICTORIA SPORTS SCHOOL
MR. HERB
Christ Church Cathedral Gymnasium
912 VANCOUVER ST.
Start The New Year
• REGISTRATION
Sept. 1 through Sept. 10
Every day in the Gym Office
4-6 P.M. PHONE 386-0611
Classes for Boys and Girls, Pre-Schoolers, Beginners, Intermediate, Adults, Senior Citizens and Handicapped Children.

LABOR DAY SPECIAL
"LOTS OF PRIZES"

★ SUPER STOCKS ★
★ CLAIMERS ★
TIME TRIALS 5 P.M.
RACING 6 P.M.
"SPECIAL KIDS' DAY"
ALL CKDA JR. FAN CLUB MEMBERS ADMITTED FREE
FREE CANDY BARS FOR THE FIRST 500 KIDS IN THE GATE
ADULTS $3 STUDENTS & O.A.Ps. $2.50
CHILDREN 6 - 12 $1.00
MONDAY — LABOR DAY
WESTERN SPEEDWAY

U.S. rallies to down Canadians

MONTREAL (CP)—The United States and Japan meet today in the final of the Intercontinental Cup baseball tournament after semi-final wins Saturday.

The U.S., which boasted a perfect 7-0 won-lost record in the round-robin competition to capture first place in Group B, saved an error-ridden comeback to down Canada 7-5 and Japan, winners of Group A with a 6-1 mark, shelled Nicaragua 11-0.

Canada and Nicaragua meet today in the consolation final for third place.

The U.S. offensive included three unearned runs in the bottom of the third inning against Canadian starter John Osborne, who allowed all of the American runs in his 6 2-3 innings.

Doug Simon slammed a three-run home run in the first and Kevin Keith and Ted Springenatic singled home runs that gave Canada a 5-1 lead in the third before the U.S. rallied.

Red Vogel singled home Glenn Gulliver with the tying run in the fifth and dashed home with the winner as Jerry Mondalto reached on a fielder's choice.

Scott Sanderson, who had a 0.60 earned run average and 2-0 record in 15 innings in round-robin play relieved American starter Steve Powers with one out in the third and surrendered Springenatic's hit before checking Canada on two hits the rest of the way.

The Japanese, whose only loss in the tournament action was a 1-0 decision in 12 innings against the U.S. Thursday night, jumped on Nicaraguan starter Andres Torres for two unearned runs in the bottom of the first and then chased him and two of three relievers with an eight-hit attack that produced eight runs in the fourth.

—John Bentley photo

B.C. OPEN CHAMPION Dave Barr of Kelowna sends ball on its way while other members of the foursome, Bill Tape of Kitchener, Cec Ferguson of Victoria and Tom Winrow of Florida, right, look on during first round of C-FAX Metro Toyota tournament Saturday at Cedar Hill Golf Club.

Panasiuk, Wiens all even in Cedar Hill tournament

Bob Panasiuk started and finished with birdies Saturday and shared the first round lead with Terry Wiens of Vancouver in the CFAX-Metro Toyota golf tournament at Cedar Hill Golf Club.

The Windsor pro, who is the leading money winner on the Canadian Professional Golf Association tour, and Wiens, winner of the Cedar Hill Open in May, carded three-under-par 62s on the 4755-yard Saanich layout.

Cec Ferguson of Victoria's Gorge Vale Golf Club was one stroke back at 63 for the top amateur score and a group of eight golfers shot one-under 64s.

Panasiuk's foursome, which included pros Bill Wakeham of Cowichan and Beau Baugh of Florida and amateur Carl Schwantje of Victoria, drew a large gallery as did the foursome of CPGA champion Bill Tape of Woodbridge, Ont., B.C. Open champion Dave Barr of Kelowna, U.S. pro Tom Winrow of Florida and Ferguson.

Panasiuk birdied the par four, 313-yard first hole and then matched par the rest of the way to finish the front nine with 31. On the back nine, he birdied the par-three 10th and 12th holes to go three under, but took a bogey five on the 438-yard 14th hole.

On the 383-yard 18th hole Panasiuk was on the green in two and a sunk a 10-foot putt for a birdie and headed into the clubhouse with the lead.

A late entry in the tournament, Wiens was in the final foursome about 10 minutes behind Panasiuk. He finished the front nine at two under and moved to four under when he birdied the 313-yard 13th hole and the 381-yard 16th hole.

Wakeham, who won the tournament in 1973 and the only former champion in the field, was three-under after 13 holes but bogeyed the 14th and 15th and finished at 64.

Baugh, brother of Laura Baugh a member of the U.S. women's pro tour, also carded 64, while Schwantje shot 67.

Tape hit the flag with his third shot on 18th but the ball stayed out and he settled for a par and a 64. Barr also finished at 64, while Winrow had four birdies, but put two balls out of bounds and finished at 69.

The host club was well represented by amateurs Rick Trueman and Brian Gandy, both of whom carded 64s.

Trueman also led the net division with 57, while Ron Maxwell of Gorge Vale and Gary Gill of Cowichan shared second place with 58s.

The final round begins today at 6:30 a.m.

Barr, Ferguson, Winrow and Tape are off at 2:07, followed by Panasiuk, Wakeham, Baugh and Schwantje at 2:15 and Wiens and Ludeman are off at 2:30.

★ ★ ★

Bob Panasiuk, Windsor	62
Terry Weins, Vancouver	62
a-Cec Ferguson, Victoria	63
Bill Tape, Ontario	64
Dave Barr, Kelowna	64
a-Reg Clarkson, Vancouver	64
a-Rick Truman, Victoria	64
Walter Owen, Illinois	64
Bill Wakeham, Cowichan	64
Frank Fowler, Calgary	64
Mark Ludeman, Vancouver	64
Mike Swinburnson, Van.	64
Tom Whittle, Richmond	65
Ron Willey, Vancouver	65
a-Bob Beauchemin, Victoria	65
Beau Baugh, Florida	65
Lee Swope, Vancouver	65
HANDICAP DIVISION	
R. Truman, Cedar Hill	57
R. Maxwell, Gorge Vale	58
G. Gill, Cowichan	58
J. Ferguson, Golf Services	59
W. Green, Gorge Vale	59
J. Anderson, Cedar Hill	59
B. Gandy, Cedar Hill	59
R. Harrington, Cedar Hill	60
W. Walters, Gorge Vale	60
J. Cowie, Victoria	60
G. Murphy, Gorge Vale	60
George Barnes, Cedar Hill	60
M. Cook, Cedar Hill	60

Nanaimo battles to draw

	P	W	T	D	L	Pts.
Alcos	10	8	0	0	2	40
Albion	11	5	0	3	3	31
Castaways	9	5	0	2	2	29
Nanaimo	10	3	0	2	5	19
Cowichan	9	3	0	1	5	17
Oak Bay	10	2	1	1	6	15
Incogs	9	1	1	3	4	14

Albion declared at 157 runs for seven wickets Saturday but had to settle for a draw with Nanaimo in a Victoria and District Cricket Association match at Beacon Hill Park.

Nanaimo had scored 81 runs for seven wickets when time ran out.

The draw pushed Albion into second place nine points behind Alcos and two points ahead of Castaways, while Nanaimo moved into fourth place, two points ahead of Cowichan.

Brian Heeps led the Albion batting with 59 runs not out. Alan Carter batted 31 runs and John Money 26 runs.

Ray Telford took four wickets for 42 runs.

Ian Smith batted 34 runs for Nanaimo not out and Carter took three wickets for 29 runs.

Baird birdies way to two-shot lead

ENDICOTT, N.Y. (AP) — Butch Baird, a one-time tour winner in 16 years on the professional circuit, collected four birdies en route to a second-round 69 and a nine-under-par 133 total Saturday to forge into the second round lead in the B.C. Open golf tournament.

"It was a solid round," said Baird, who had a 66 Friday.

The 133 put him two strokes ahead of Don Iverson and Mike McCullough. Iverson, 29, of LaCrosse, Wis., shot a 69 and McCullough, 30, of Coshocton, Ohio, had a 67.

The day's best round on the 6815-yard, par-71 En-Joie golf course, which slowly dried out after more than 15 hours of rain, was a 66 turned in by Ralph Johnson of New Smyrna Beach, Fla. His 36-hole total was 141.

Australians Bob Shaw, with 69, and David Graham, with 68, were bracketed at 136.

First-round leader Andy North of Gainesville, Fla., was next with 137. He came in with a three-over-par 74, 11 strokes higher than the competitive course record of 63 that he set Friday. That round included a PGA record-equalling 27 on the back nine.

Defending champion Richie Karl, the host pro, also went over par with a 72, but remained in contention with 139. Hubert Green, the B.C. winner in 1972, was at 139 also after a 69.

The cutoff for the final 36 holes today and Monday was 143 with 70 golfers qualified.

Dan Halldorson of Brandon and George Knudson of Toronto both qualified for the final 36 holes. Halldorson had a 71 Saturday for a 141 total Knudson a 72 for a 142.

Among the non-qualifiers was Ben Kern of Toronto, whose 77 gave him a 152 total.

Butch Baird	66-67—135
Don Iverson	66-69—135
Mike McCullough	68-67—135
David Graham	68-68—136
Bob Shaw	67-69—136
Andy North	63-74—137
Jim Colbert	69-69—138
Lee Elder	70-68—138
Ken Still	69-69—138
Bobby Wadkins	68-70—138
Terry Dill	68-71—139
Terry Diehl	69-70—139
Hubert Green	70-69—139
Richie Karl	67-72—139
Leonard Thomson	70-69—139
Jim Wiechers	72-67—139
Bob Dickson	70-70—140
David Glens	69-71—140
Mark Hayes	71-69—140
Barry Jacker	72-68—140
Dan Halldorson	70-71—141
George Knudson	70-72—142
Ben Kern	75-77—152

The Original Knight
SOLUNAR TABLES
When To Fish Or Hunt

According to the Solunar Tables calculated for this area, the best times for hunting and fishing for the next 10 days will be as follows (Times shown are Pacific Daylight Times):

TODAY			
12:20	7:00	12:55	7:30
TOMORROW			
1:10	7:50	1:45	8:20
TUESDAY			
2:00	8:45	2:35	9:10
WEDNESDAY			
2:55	9:35	3:25	10:10
THURSDAY			
3:45	10:25	4:25	10:55
FRIDAY			
4:55	11:20	5:10	11:45
SATURDAY			
5:30	—	6:00	12:20
SUNDAY			
6:30	12:45	6:55	1:20
MONDAY			
7:15	1:40	7:50	2:15
TUESDAY			
8:10	2:25	8:35	2:50

Buy a Conker for a penny, mister?

Braves fire King Ryan takes over

Atlanta Braves were rained out Saturday, and manager Clyde King got rained on.

Unable to make any news on the field when the skies opened up in Chicago, the Braves announced that King was being relieved of managerial duties and would be replaced by Connie Ryan.

King, whose club was 58-76, in sixth place in the National League West and drawing extremely few fans, is the sixth managerial casualty since the start of the major league baseball season.

Kansas City Royals, Whitey Herzog for Jack McKeon; New York Mets, Roy McMillan for Yogi Berra; Texas Rangers, Frank Lucchessi for Billy Martin; New York Yankees, Billy Martin for Bill Virdon, and Houston Astros, Bill Virdon for Preston Gomez, all beat the Braves to laying the blame for disappointment.

King will remain with the Braves as a special assistant to executive vice-president Eddie Robinson. Ryan, who was serving the Braves as a special scout, will probably serve as manager only until the end of the season. King's tenure lasted only 13 months, starting in late July last year when he took over from Eddie Mathews.

Saturday action on the field brought a gain for only Baltimore Orioles. With Boston Red Sox getting nosed out 7-6 by Oakland Athletics, the Orioles closed within six and a half games of the lead in the American League East.

The Orioles knocked off Chicago White Sox 4-2 with Jim Palmer becoming the first 20-game winner of the season.

Palmer allowed six hits, two of them home runs by Jorge Orta and Pete Varney, in a steady route-going performance. Brooks Robinson broke the 2-2 tie in the eighth inning with a two-run single. Ex-Oriole Jesse Jefferson had a no-hitter going until Lee May doubled in the sixth inning, and the White Sox were 2-1 leaders when the Orioles broke through for three eighth-inning runs.

In Oakland, speedy Claudell Washington hit a two-out single in the 10th inning, stole second base, and scored on a single by Sal Bando. All the previous scoring was done early with veteran Carl Yastrzemski and rookie Jim Rice doing most of the Boston damage. Yastrzemski, who scored three runs and drove in two, hit a home run and triple, and Rice had three singles and boosted his league-leading runs-batted-in total to 93.

Kansas City Royals stayed within six and a half games of the Athletics by defeating Catfish Hunter and the New York Yankees 5-2.

In the National League, the four Eastern Division contenders all lost, and Cincinnati Reds maintained their lead in the Western Division at 19½ games.

★ ★ ★

AMERICAN LEAGUE

Eastern Division	W	L	Pct.	GB
Boston	79	53	.600	—
Baltimore	73	60	.549	6½
New York	67	66	.504	12½
Cleveland	61	68	.473	16½
Milwaukee	58	76	.433	22
Detroit	52	81	.391	27½
Western Division	W	L	Pct.	GB
Oakland	80	54	.598	—
Kansas City	71	60	.542	7½
Texas	67	68	.496	13½
Chicago	65	69	.485	15
Minnesota	63	70	.474	16½
California	62	73	.459	18½

Kansas City 000 221 000—5 6 1
New York 101 000 000—2 6 4
Leonard 11-5 and Stinson; Hunter 18-13 and Munson.

Oakland 231 000 000 1—7 11 2
Boston 320 100 000 0—6 10 2
Abbott, Todd (2), Fingers 9-6 (9) and Tenace; Tiant, Drago 1-2 (3) and Blackwell. Home runs: Oakland-Jackson (29th); Boston-Yastrzemski (14th).

California 000 000 002—2 10 1
Detroit 000 801 00x—9 12 0
Hockenberry 0-4, Lange (4), Scott (5), Brewer (7) and Etchebarren; Bare 8-9 and Wockenfuss. Home runs: California — Bochte (3rd); Detroit-Rodriguez (13th), Baldwin (2nd).

Chicago 000 100 010—2 6 0
Baltimore 000 000 13x—4 6 1
Jefferson 4-9, Hamilton (8) and Varney; Palmer 20-8 and Hendricks. Home runs: Chicago-Orta (7th), Varney (2nd).

Milwaukee 002 000 010—3 7 4
Texas 220 201 01x—8 12 0
Slaton 11-16, Murphy (2), Rodriguez (4) and Moore; Umbarger 7-5 and Sundberg. Home runs: Milwaukee-Garcia (4th); Texas-Hargrove (9th).

★ ★ ★

NATIONAL LEAGUE

Eastern Division	W	L	Pct.	GB
Pittsburgh	74	58	.561	—
Philadelphia	72	62	.537	3
St. Louis	71	63	.530	4
New York	71	63	.530	4
Chicago	61	73	.455	14
Montreal	58	74	.439	16
Western Division	W	L	Pct.	GB
Cincinnati	90	44	.672	—
Los Angeles	71	64	.526	19½
San Francisco	66	68	.493	24
San Diego	60	75	.444	30½
Atlanta	58	76	.433	32
Houston	52	84	.382	39

New York 000 000 000- 0 5 0
Los Angeles 300 120 01x- 7 11 0
Webb 6-6, Baldwin (5), Lockwood (6), Tate (8) and Grote; Messersmith 15-13 and Yeager. Homeruns: Los Angeles — Cey (20th and 21st).

Montreal 210 000 200- 5 12 0
SanDiego 100 000 000- 1 2 1
Renko 5-10 and Foote; Folkers 5-9, Johnson (5), Frisella (8) and Hundley.

Houston 002 050 000—7 13 0
Pittsburgh 003 010 000—4 7 0
Dierker 13-13 and Johnson; Reuss 14-10, Tekulve (5), Kison (6), Brett (8) and Sanguillen. Home runs: Houston-Cedeno (8th, 9th), Watson (18th); Pittsburgh-Hebner (14th).

St. Louis 000 100 001 0—2 5 1
Cincinnati 101 000 000 1—3 8 0
Reed, Hrabosky (8), Garman 3-6 (10) and Simmons; Norman, McEnaney (9), Eastwick 4-2 (10) and Bench. Home runs: St. Louis-Simmons (16th).

Philadelphia 000 000 001—1 7 2
San Francisco 001 100 20x—4 9 0
Underwood 12-10, Twitchell (5), Hilgendorf (7), Garber (7) and Boone; Falcone 10-9, Moffitt (8) and Sadek.

Ellis layoff ended

PITTSBURGH (AP) — Dock Ellis, the outspoken member of Pittsburgh Pirates' pitching staff who was handed a 30-day suspension Aug. 16, was reinstated Saturday.

General Manager Joe L. Brown told a news conference that he and manager Danny Murtaugh reached a joint decision to put Ellis back on the National League baseball team's active roster "after much soul searching."

Ellis, a starter for virtually all of his eight seasons with the Pirates, was originally fined and given a brief suspension Aug. 15 after refusing a bullpen assignment in Cincinnati.

BUY-RITE
Announcement

CHARLIE "CHUCK" GRAY

We are pleased to introduce "Chuck" Gray, who is now with us—Chuck is fully qualified, and ready to assist his many customers and friends with all their home furnishing needs, appliances, TVs, stereo, etc. Please call on Chuck the next time you are in the market for home furnishings, and take advantage of the quality, selections, and low everyday warehouse prices he is able to offer you!

BUY-RITE
Furniture Warehouse
704 View (Basement)
CALL CHUCK AT
385-4744

Canadians blanked

EDINBURGH, Scotland (CP) — Scotland blanked Canada 5-0 Saturday in the opening round of the women's world field hockey tournament. Canada, represented by an all-star team, is in Group D. In another game in that group, Belgium beat Denmark 7-0.

Twenty-two teams have been divided into six groups for the 12-day event.

Pro football

N.F.L. EXHIBITIONS
New Orleans 27, Baltimore 3
Dallas 17, Houston 14
New England 20, Green Bay 17
Denver 13, Chicago 0
New York Jets 16, Atlanta 13
St. Louis 14, San Diego 9

W.F.L.
Birmingham 21, Shreveport 8
San Antonio 22, Portland 0

CURLERS
REGISTER NOW!
Leagues are now being formed.
REGISTRATION —
Oak Bay Senior Citizens Activity Centre
1442 Monterey Avenue

Ladies' daytime (Tues and Thurs)	—Tuesday, Sept. 2-10 a.m.
Ladies' evening (Tues.)	—Tuesday, Sept. 2-7 p.m.
Mens evening (Mon. and Thurs.)	—Tuesday, Sept. 2-8 p.m.
Seniors men's and Senior Mixed	—Wednesday, Sept. 3-10 a.m.
Mixed Curling (Wed. and/or Fri.)	—Wednesday, Sept. 3-7 p.m.

JOIN THE FUN!
OAK BAY RECREATION CENTRE
"EVERYBODY WELCOME"

Lawn bowling roundup

Burnside bowlers shine

By REG REYNOLDS

Ivy McLeod of Burnside capped her first year of lawn bowling by winning the final major tournament of the 1975 season.

Mrs. McLeod defeated runner-up Cordy Young of Victoria Lawn Bowling Club, 17-4, in her final match to win the women's novice singles championship Friday at Oak Bay.

Mrs. McLeod finished with a 5-1 record, Mrs. Young was 4-2, while Barbara Colbert of Oak Bay finished third and was followed by Jean Detmars of Victoria West, Mildred Russell of Nanaimo, Mabel Coutts of Lake Hill and Ann Greenlay of Canadian Pacific.

An avid curler in the winter, Mrs. McLeod took up bowling on the urging of fellow curler and Burnside club champion Jessie Kenneard.

Burnside bowlers also dominated the only other tournament held last week.

Bill Turner and Marion Barr defeated clubmates Arnie and Agnes Davies, 21-16, to win the Dogwood Trophy mixed scotch doubles title at Lake Hill.

Jim McGregor Jr. and wife Carol of Vic West finished third and John and Doreen Green of Oak Bay were fourth.

★ ★ ★

Congratulations to Tom McKeachie and Chuck Davies of Victoria Club who finished third in the Canadian pairs championship at Vancouver. The tournament was spoiled by rain and the final day of play was held at North Vancouver after the Stanley Park greens became unplayable . . . only three events remain to finish the 1975 season. The Yarrow Cup men's pairs are at Canadian Pacific on Monday, and the half-day women's triples tournament is Thursday at Lake Hill . . . the Laguna Hills bowlers of California will make their annual visit Sept. 13-15 . . . Terry Smith of Highland travel has brochures and information about the world bowls at Johannesburg, South Africa next year . . . There are four tour packages ranging from 23 days to 29 days . . . Happy curling.

New position for Johnston

DENVER (AP) — Marshall Johnston, former coach of California Seals of the National Hockey League, has been named assistant hockey coach at the University of Denver.

The announcement was made Saturday by Denver coach Murray Armstrong.

The 34-year-old native of Birch Hills, Sask., who coached the Seals during the 1974-75 season, is a 1963 graduate of Denver.

MEET YOUR MEMBER!
Donald Munro, M.P.
(Esquimalt-Saanich)
at the
Saanichton Fair
Sat., Sun. and Mon.
HE'D LIKE TO SEE YOU!
DROP IN ON HIM IN THE MUNROMOBILE

CALL NU-WAY FOR

Unitog
UNIFORM RENTALS
Add Prestige to Your Business Image
Unitog Uniforms are tailored for the key-man look, geared to today's look of competence in serving public needs. For information about uniform rentals.
PHONE 382-4266
NU-WAY CLEANERS LTD.
420 William St., Victoria
Unitog Representatives for the Greater Victoria area

leasing.... could be for you!
1975 DODGE TRADESMAN VAN

6-Cylinder Motor
Automatic
Vision Package, Bucket Seats
$123 Per Month 36 Month Net Lease
ENSIGN LEASE
TRUCK DIVISION
QUADRA AT CALEDONIA 386-2411
CHRYSLER LEASING
CARS · TRUCKS

CAST from Shindig in The New Ice Generation includes, from left, Diana Flynn, Cynthia Lee, Shirley MacLeod, Linda Roe and Cathy Cushner.

Sneak preview

Victoria skaters in show

By KING LEE
Colonist Reporter

Two skaters from Victoria are part of the cast of a new ice show which will hold a sneak preview Wednesday night at Lake Cowichan Arena.

The show, called The New Ice Generation, is produced by Maple Leaf Skating Productions Inc., of North Vancouver.

It consists of 24 skaters plus a crew of 10 and will hold its premiere next Friday night at Kerrisdale Arena in Vancouver before returning to Vancouver Island for performances at three centres.

Spokesman Ken Davidson said 93 per cent of the cast is Canadian, including some Olympic and world class skaters.

The two Victorians are Janine Richardson, who spent two years with Holiday on Ice before joining the new venture, and Linda Roe, who is in her first professional ice show.

Bernard Ford of Toronto, a five-time world champion, directs and choreographs the production, which will run two hours and 15 minutes.

Davidson said the show will "soft pedal" pageantry and lighting associated with other ice shows and focus on the grace and art of ice skating.

Taped music will be used during the entire show and a theatre-in-the-round atmosphere will be the aim.

Davidson said an agreement between the show and the Canadian Olympic Fund Raising Association has been reached, giving the Canadian Olympic team a percentage of the receipts.

Following the Wednesday preview at Lake Cowichan, the show will play Friday and Saturday night at Kerrisdale.

On Sept. 9 and 10, the show will be in the Comox Valley Sports Centre, move to Esquimalt Sports Centre for Sept. 12 and 13 and play in the Civic Arena at Nanaimo on Sept. 14 and 15.

There will be three shows in Victoria, one on Friday night starting at 8 and two Saturday, beginning at 2 and 8 p.m.

Although Davidson stressed there will be no "principals" as such, Rob Ouwerkerk, the 1974 Dutch champion, will be prominently featured in the show.

An inexpensive watch doesn't have to be cheap.

When the school bells ring, youngsters need a watch to help them get to class on time. An inexpensive Cardinal is perfect for schooltime, anytime: shock absorbent, sturdy, durable. Because it glides smoothly on 17 true working jewels, it keeps time year after year.

Cardinal

The only 17-jewel watch, from $12.95
with a full jewelled lever escapement

Terms
Layaway
Bank Cards

ROSE'S
JEWELLERS
Downtown

1317 DOUGLAS ST.

ann landers

Dear Ann Landers: We are having terrible problems with our 16-year-old daughter. She respects your judgment and might listen to you. Here's the situation.

Within the last six months we received several phone calls. Here are some examples:

From the school principal: "Please come and get your daughter. She has been drinking and I have her here in my office."

From the mother of a boy in her class: "I found some filthy notes to my son written by your daughter. I thought you ought to know so you can speak to her."

From a department store manager: "Your daughter has been picked up for shoplifting. Please come down and let's have a talk. I don't want to call the police."

Each time we did a great deal of talking and there were promises to "do better". We feel the girl should have counseling but she is against the idea. She says nobody can tell her anything she doesn't already know.

I just can't see sitting around waiting for another phone call. It would probably be the police. Please advise us. — **Mom.**

Dear Mom: You say your daughter might listen to me. I hope so. The following remarks are for her.

Dear Friend: Each of the three incidents cited by your mother are symptoms of deeper problems. There are specific reasons for the behaviour that resulted in those phone calls.

Although you are against counseling on grounds that nobody can tell you anything you don't already know, please trust me when I say you need to talk to somebody — not just listen.

I urge you at least to give counseling a try. You're on a collision course of self-destruction and only you can save yourself.

□

Dear Ann Landers: I am 11 years old and I read your column all the time. I notice sometimes you print letters from people who aren't asking for advice — they just want to tell you how they feel about something. So here is another one of those letters. Like I said, it's not really a problem but I hate it.

When you watch TV, all of a sudden you see a commercial that says if you put a certain kind of baby powder on a baby's behind he will love you. Then, a few minutes later another commercial says if you add a certain something to the gravy your husband will love you. The worst one is that commercial for chicken soup: "If you buy brand X your children will love you."

Why doesn't somebody tell the people who write those things that there's more to love than talcum powder, gravy and chicken soup? Sign me — **Had My Say.**

Dear Had: I guess a great many TV commercials are geared to the mentality of eight-year-olds because you, at 11, aren't going for it.

Thanks for writing. I hope

Canadians get cork in face

OTTAWA (CP) — In the old Hollywood movies, the suave leading man always knew just how to take the cork out of the champagne bottle.

However, Canadians seem to lack that know-how and increasing numbers are ending up with the stopper in their face, victoms of a bottle of bubbly that unexpectedly blew its top.

It's a serious problem, says the federal consumer affairs department which has met the Canadian Wine Institute and wine manufacturers to discuss labelling to explain how to remove corks.

Sparkling wines should be chilled several hours before opening. Place one hand over the cork and use the other to untwist the wire and gently pry the cork upward.

The increase in cork accidents is probably due to the rising popularity of bubbling wine.

Bargemen end block of ports

THE HAGUE (Reuter) — A three-day blockade of most of the ports and waterways in the Netherlands ended Thursday as 2,000 bargement dismantled barriers after winning a dispute with the Dutch government.

BATON TWIRLING LESSONS
EILEEN'S SCHOOL OF DANCING
Fall Classes for Baton Twirling start Sat., Sept. 20, 1975. Cedar Hill Community Centre, 3220 Cedar Hill Rd. Phone 595-7121 or Resident Phone 592-7869.

LARRY THORNE
B.S.P.

COUNTER CAPS

Nitroglycerin tablets have been used by sufferers to control angina pectoris for years and years. However, a recent survey revealed that this little life-saver will lose its potency if it is stored in a plastic or polystyrene container. It would appear that the only really satisfactory way in which to keep nitro-glycerine ready for use is to store it in glass bottles with screw caps. If you have nitro-glycerine tablets stored in styrene, foil or plastic you should take them as they are to your pharmacist and let him or her deal with the situation.

Phone us, write us, or have your Dr. contact us, or just drop in — anytime.

AARONSON'S PHARMACY
Est. 1910
City Wide
FREE Delivery
Free Blood Pressure Service.
388-5181
1089 FORT at COOK
WEEKDAYS 9-6 P.M.
24-HR. EMERGENCY SERVICE, CALL L. THORNE 479-7448
"YOUR HEALTH IS OUR CONCERN"

When You THINK of FLOOR COVERING WE HAVE IT!

FLOORING OF ALL TYPES
Whether it's a whole house, an addition, or re-doing an existing kitchen or bathroom, let the experts do it!
- Quality
- Selection
- Estimates without obligation

CAPITAL CITY CARPET & LINO
1920 Oak Bay Ave.
598-4441
After 6 p.m. Call J. Houston, 382-9584

BRIGHT DRAPES MAKE ALL THE DIFFERENCE!
Fall housecleaning should begin with taking the drapes down and sending them to NU-WAY for careful cleaning, and special FABRIC FINISH to make them look crisp and new. Fabric Finish gives drapes needed body to make them hang beautifully again, even adds body where there never was any. Fabric Finish effect lasts indefinitely. Give it a try!

WE GUARANTEE
◆ No Shrinkage
◆ No Color Loss
AMAZING VALCLENE DRAPERY CLEANING PROCESS GUARANTEED BY NU-WAY

Dry Cleaning, Shirt Laundering, Fur Cleaning, Drapery Cleaning
FOR PICK-UP AND DELIVERY — PHONE 382-4266
Nu-Way Cleaners Ltd.
420 William Street — 1590 Cedar Hill Cross Road
"The Home of the Fabric Doctor"

Max Factor and Eaton's presents
"A Geminesse Beauty Fair"

Max Factor brings Jean Cairns, Director of Make-up Artists for Canada, and Linda Kennedy, beauty consultant to the Beauty Fair. Come and meet them, learn Max Factor's total concept of beauty inspired by the inseparable twins of astrology, Geminesse. The "inner woman," the "outer woman". Geminesse. A 24-hour program of beauty care that helps your skin to help itself. Come to the Beauty Fair at Eaton's Cosmetic Department — beginning Tuesday, Sept. 2nd.

Geminesse Lipstick, first dual concept lipstick created to beautify with emollients, rich conditioners and the glowing color. Assorted shades, including irridescent. 4.50

Geminesse Nail Polish, compounded of an exclusive fast drying formula blended with protein and reinforced with special additives for glossy, chip-resistant color. Assorted colors in cream and frost. 4.00

Geminesse Shadows, special emollients and conditioning elements in the soft, silky and creamy smooth formula that moisturizes the lids. Assorted shades in opalescent and velvet smooth finish. 9.00

Enriched Make-up, more than just a make-up—a beauty treatment, too. Blended with a superb combination of emollients and moisturizers to help protect and pamper the skin. Assorted shades in matte or frosted. Flowering Cream, 7.25; Moisturized Fluid, 12.00; Enriched Moisture Cream, 16.00

Geminesse Fragrance, sophisticated, contemporary, original. A quietly extraordinary scent that captures the essence of feminity. Perfume, 17.25 to 45.50; Perfume spray, 11.50; Cologne, 7.50; Cologne spray, 8.75

Geminesse Beauty Bonus when you purchase 7.50 or more of Geminesse products . . . includes Geminesse Fragrance, Lipstick, Make-up, Transparent Cheek color, Moisturizer and Pressed Powder Compact.

We look forward to seeing you at the Beauty Fair . . .

Cosmetics, dept. 216, main floor

EATON'S downtown

Store Information 382-7141. Store Hours: 9:30 a.m. to 5:30 p.m. daily. Thursday and Friday 9:30 a.m. to 9:00 p.m.

Jewison: a man of all traits in movie world

By DAVID STERRITT
Colonist - Monitor News Service

NEW YORK, N.Y. — There is not much, moviewise, that Norman Jewison hasn't tried.

Comedy? The Russians Are Coming! The Russians Are Coming! Musical? Fiddler on the Roof, Jesus Christ Superstar. Topical drama? In the Heat of the Night. Crime caper? The Thomas Crown Affair.

And now — topical science-fiction melodrama. Rollerball is Jewison's first futuristic excursion, a sombre but hopeful look at a way of life that just could come to pass within the next half-century or so.

I lunched with Jewison, a Canadian, a few days before the Rollerball premiere after he had finished the movie's last-last-minute touches and alterations. He seemed plainly tired, and admitted that by this time he was working mainly from instinct.

"After a year and a half, there's a tendency to become desensitized with a film, and even to overwork it," he revealed. "But you desperately try to keep some sort of objectivity . . .

"I go away after I finish shooting a picture — for about a month — and sever myself completely from it . . . Most of it is edited after a long time.

"I really don't believe deep in my heart," says Jewison, "that a good film could be made simply because there's a certain amount of money available. It's up to the person making it . . . . Yet I think it's foolish for a director to become involved in a film that he wants to do if he doesn't believe that he really has the resources to make it.

"And that's where, sometimes, we make a compromise. And when you make a compromise in this business, as in any other business, the work essentially is flawed. It's not what you wanted it to be . . . It happens all the time. You're asked to do a picture, and then all of a sudden everyone starts to talk about the budget. No one talks about what the film has to say, or the shape of it, or its raison d'etre, or how beautiful it can be . . .

"So that always makes me very suspicious about the art form as a whole being locked up in an industry. People who invest in films are only interested in how much profit they'll make. The same goes for people who distribute films, and exhibit films — that's the nature of the beast. And it applies not only to films, it applies to publishing, to many forms of communication.

Jewison's career has carried him all over the media world. He has worked for CBS in the United States, CBC in Canada, BBC in England, and on Madison Avenue, in addition to moviemaking. He sums up his experience thus: "When it comes to the company store. I'm pretty cynical.

—Christian Science Monitor photo

Jewison on set of Rollerball

"Essentially," he goes on, "this is what Rollerball is all about — a corporate society. A world 30, 40 maybe 50 years from now which is controlled by multi-global corporate entities . . ." In his movie the corporations have taken over because, according to the filmmaker, today's problems are not so much political as economic — food, energy, overpopulation, and so forth.

Years ago, Jewison says, he made The Russians Are Coming! The Russians Are Coming! as a satire on America's "paranoiac fear" of "communism and Russians." But times have changed. "I've never been so much afraid of political systems as I am of exploitation. I believe we're heading for a kind of franchise society . . ." Hence Rollerball.

Jewison is used to dealing with controversy.

"In the film business, as a director, you start out very sensitive to the press because you want everybody to pat you on the head, hold your hand, and tell you you're right. And all of a sudden, if you get involved in anything with any significance at all, you find these people who feel strongly about things, in the opposite way . . .

"So I've been called a Canadian pinko for doing Russians . . . With Heat of the Night they told me I would be the victim of a white backlash . . . On TV, I did the first Harry Belafonte special in this country in 1959. We lost 27 stations in the first 15 minutes . . . But that's years ago, things have changed . . .

"As long as you make a film that disturbs them," the director concludes, "they'll attack you for it. And if you make a film where everyone is happy and goes to the seaside, and has no meaning at all, they either won't write about it or they'll praise you for it and say, 'It made a lot of money' or 'Isn't it entertaining' . . ."

Jewison feels strongly about his films, and insists that he has made them from a sense of personal conviction. "I've never made films for money, and never will, because money doesn't mean that much to me . . . Independence is the most important thing to me, my own personal freedom. I realize there are times when it helps if you aren't hungry . . . But there's nothing in the world that I need that costs a great deal . . ."

In the past, Jewison has done TV specials with such notables as Judy Garland, Danny Kaye, and Belafonte. Someday, he may return to the tube on a major basis. "I think television is a more important medium of communication than film," he says.

"But it's maybe not so definitive an art form. There's something demeaning about American television — the mere fact that it kind of sold out to commercial interests a long time ago has a stigma attached to it that makes it a fairly difficult medium to take seriously . . ."

Group protests dance troupe

MONTREAL (CP) — The Beryozka Dance Troupe from Moscow, whose opening Montreal performance is scheduled for Sept. 12 at Place des Arts, will face protests from representatives of the Montreal Women's Campaign for Soviet Jewry. The group said its members plan to demonstrate outside the performing arts centre before the show.

Victoria's ENTERTAINMENT GUIDE

BUTCHART GARDENS. ADMITTING GATES OPEN EVERY DAY, 9 a.m.-10:30 p.m. Many pleasing features combine to add to your pleasure. Regular admission at the International Entrance covers them all: Sparkling entertainment . . . Ross Fountains in their majestic "Ballet to The Stars" . . . Romantic after-dark illumination . . . Six gardens — fabulous Sunken Garden, English Rose, stately Italian, quaint Japanese, Lake and Stage Show Gardens . . . plus the Begonia Bower, Show Greenhouse, fascinating Seed and Gift Shop. Restaurant and Coffee Bar service available.

BUTCHART GARDENS SUGGESTS: COMBINE THEM ALL INTO ONE GRAND, THRIFTY OUTING—the Gardens by daylight . . . entertainment . . . romantic night lighting and the Ross Fountains in their majestic "Ballet to the Stars". Regular admission covers them all. For added pleasure dine in the Floral Restaurant.

EVERY EVENING — BUTCHART GARDENS' ROMANTIC NIGHT LIGHTING, FEATURING THE FABULOUS SUNKEN GARDEN AND THE SPECTACULAR ROSS FOUNTAINS IN THEIR MAJESTIC "BALLET TO THE STARS." As darkness takes over, a thousand hidden lights combine with the moon and stars, the hills, trees and shrubs, lakes, lily ponds and fountains, to create a fairyland softly scented by the flowers. Unusual! Indescribable! This alone is worth coming to see.

BUTCHART GARDENS FLORAL RESTAURANT — Open every day 11 a.m. to 7:30 p.m., serving delicious lunches, afternoon teas, and delightful buffet suppers in the evening. Continuous Snack and Coffee Bar Service.

BUTCHART GARDENS. KNOWN THROUGHOUT THE WORLD FOR THEIR INCREDIBLE BEAUTY . . . EVER CHANGING, ALWAYS LOVELY! — Skillful planning, constant replanting, dedicated gardeners pooling their ideas and knowledge, keep them that way week after week, season after season. Developed from an old abandoned limestone quarry over half a century ago, they have grown to become one of the world's most unusual, written about, talked-about, admired attractions.

Butcharts Gardens Sparkling Entertainment.

SUNDAY — "The Butchart Gardeners", 1:00 to 3:00 p.m. — "Grace Tuckey" Puppets, 3:30 and 4:30 p.m.—The Heron Family "Humanettes, 7:00 and 8:00 p.m.—Color film approx. 8:30 p.m.

MONDAY-FRIDAY INCLUSIVE: "The Butchart Gardeners" 1:30-3:30 and 6:15-8:15 p.m. Also colour film at dusk.

BUTCHART GARDENS — MOST GRACIOUS WAY TO ENTERTAIN YOUR FRIENDS. PLAN NOW!

THE OLD FORGE—including "The Coal Bin," "Boiler Room," "The Blacksmith Shop," "The Birmingham Bicycle Shop" and more. Dancing 6 nights a week to the fabulous sounds of the Brothers Forbes and Friends in one of Canada's largest and most luxurious night clubs. Strathcona Hotel, 919 Douglas St. 383-7137

VANCOUVER ISLAND'S ONLY WILDLIFE ANIMAL PARK—

Featuring over 40 different kinds of animals including exotic species from Australia, Europe, Asia and South America, as well as species of our native wildlife. ALSO KIDDIES CONTACT AREA—where children will enjoy being able to feed and touch young farmyard animals. 1 mile West of Hwy. 1 on Shawnigan-Mill Bay Rd.

LAND OF THE LITTLE PEOPLE — KIDS LOVE IT! (and Big Folks become kids again!) 321 Belleville St. Opp. Princess Marguerite dock. 384-3232.

THE BACCHANALIA — Victoria's No. 1 Rock 'N Roll Club. 905 Esquimalt Rd. 388-6684

ROYAL OAK INN—fine family fare, Sunday Smorgasbord in the THATCH, 4680 Elk Lake Dr. Res. 658-5231.

MAPLE LEAF HOUSE for all your truly fine B.C. handcrafted gifts and souvenirs. 620 Humboldt St. Mon.-Sat. 9:30 a.m.-5:30 p.m. Thurs.-Fri., 'til 9:00 p.m.

FESTIVAL OF MELODY
Beacon Hill Park — Cameron Band Shell
SUNDAY, AUG. 31, 2:30 p.m.
FEATURING
THE CONCERT BAND
Conductor: Edgar Hemmingway
Master of Ceremonies, Fraser McAlpine
Presented by the City of Victoria, the Trust Fund of the Recording Industries and the Victoria Musicians' Association.

SUMMER END SPECIAL
Van. Isle. Animal Park & Campground
Just 30 Minutes from Victoria; 40 Minutes from Nanaimo
- Vancouver Island's only Wildlife Park.
- Animals from far away lands as well as native Canadian wildlife.
- Kiddies contact area where children can handle young domestic stock.
- Teachers please book in advance for Fall Student Group tours by phoning 743-9133.
- Plan to spend the weekend in our campground.
- 54 campsites in a natural setting in the trees, with modern washrooms for your convenience.
- Firepits and hot showers.

Shawnigan Lake — Millstream Shell — Vancouver Island Animal Park and Campground — Millstream Inn

CLIP THIS COUPON AND PRESENT IT AT THE GATE FOR TWO ADMISSIONS TO THE ANIMAL PARK FOR THE PRICE OF ONE.
Offer Expires Sept. 8, 1975. One Coupon/Family Please.

LECTURE ON AFRICAN ART
In collaboration with the exhibition — African Art in a Vancouver Island Collection, there will be an evening lecture at The Gallery.
THURS., SEPT. 4th—8:00 p.m.
There will be no charge for this evening lecture beyond the standard admission to the Gallery for non-members.
ART GALLERY OF GREATER VICTORIA
1040 Moss St., Victoria 384-4101

WENDY WALTON PACKARD SCHOOL OF DANCE presents
SUMMERSPACE
a festival of dance
SUNDAY, AUGUST 31st, 2:30 P.M.
McPHERSON PLAYHOUSE
All Seats $2.50

the Duke's
TUESDAY — LADIES' NIGHT
STEAK & LOBSTER or CRAB LEGS
5.50 for Ladies
Piano and Organ Entertainment Featuring "JUDITH"
4558 CORDOVA BAY RD., 382-1714
EVENING RESERVATIONS, PLEASE — 658-8922

CABARET
NOW APPEARING
"TRUST"
Stardust Ballroom
SATURDAY DINNER DANCE
Featuring
"JETS"
STARDUST
1037 View St.
385-1031

Carrol Jo Hummer— A working man who's had enough!
WHITE LINE FEVER
RESTRICTED
Brutal violence and coarse language.—R. W. McDonald, B.C. Dir.
ODEON 1
780 YATES STREET
388-0513
FRI., SAT., SUN. MATINEES 1:30, 3:20, 5:10
NIGHTLY AT 6:55, 9:00

HENNESSY
—The Most Dangerous Man Alive!
starring Rod Steiger Lee Remick
MATURE
FRI., SAT., SUN. MATINEES 2:00 AND 4:15
NIGHTLY AT 6:30, 8:50
HAIDA
808 YATES STREET

JAWS
She was the first...
Mature: Some frightening and gory scenes B.C. Dir.
DAILY AT 1:30 3:50, 6:30, 9:10
ODEON 2
780 YATES STREET
388-0513

NIGHT MOVES
GENE HACKMAN
MATURE
Some coarse language, sex and violence—B.C. Dir.
NIGHTLY 7:00 and 9:00
COUNTING HOUSE CINEMA 1
BROAD AT BROUGHTON

"aloha, bobby and rose"
MATURE
COUNTING HOUSE CINEMA 2
BROAD AT BROUGHTON
NIGHTLY 7:30 and 9:20

BOWSER MOON AT The Bacchanalia

GROCERIES OPEN 24 HOURS AT QUONLEY'S GOV'T. at FISGARD

HURRY, ENDS WED.!
GEORGE C. SCOTT "BANK SHOT" United Artists
BOTH SHOWS GENERAL ENTERTAINMENT
"JUGGERNAUT"
THE GREATEST SEA ADVENTURE IN HISTORY HAS JUST BEGUN!
DAVID V. PICKER presents RICHARD HARRIS · OMAR SHARIF in "JUGGERNAUT"
OAK BAY 2184 OAK BAY AVE 598-2213
BANK SHOT at 7:30
JUGGERNAUT at 9:00
DOORS OPEN 7:00. CLOSED SUNDAY.
ADULTS $2.50 GOLDEN AGE $1.00
STUDENTS $2.00 CHILDREN $1.00

OUTRAGEOUSLY RAUNCHY!
"Sometimes hilarious, sometimes tragic, always powerful—a brilliant portrait."
"Brilliant—important and meaningful to our moment."
"A beautiful, funky movie."
"Wildly funny I will never forget 'Trash'."
"Not to be missed."
"The best Warhol production to date."
ANDY WARHOL'S 'Trash'
with Joe Dallesandro & Jane Forth COLOR
WARNING: Sex and coarse language throughout. B.C. Classifier.
fox cinema
NITELY 7 and 9

One.
It's a story of lovers and laughers and losers and winners.
Two.
It's about 5 days in the lives of 24 people.
Three.
It's the damndest movie entertainment you ever saw.
Go.
See it! Everybody is!
A ROBERT ALTMAN FILM
NASHVILLE
MATURE
MON.-THURS. ONE SHOW ONLY AT 7:30
FRIDAY and SATURDAY at 6:45 and 9:35
in Nootka Court
382-5922 · Douglas & Humboldt
TOWNE Cinema

FAMOUS PLAYERS THEATRES MOVIE GUIDE

MONTY PYTHON AND THE HOLY GRAIL
SUNDAY 1:30, 3:30, 5:25, 7:20 & 9:20.
WEEKDAYS AT 7:00 and 9:00
2ND WEEK
MATURE
ROYAL 805 Broughton

"the RETURN of the Pink Panther" COLOR
10TH WEEK GENERAL
GATES 8:30 SHOW AT DUSK!
ADDED FEATURE "BANK SHOT"
TILLICUM DRIVE-IN Burnside at Tillicum

JAMES CAAN JOHN HOUSEMAN
ROLLERBALL
SECOND WEEK!
CORONET 836 Yates
Restricted Warning: very violent throughout. — R. W. McDonald, B.C. Dir.
Weekdays at 7:15, 9:30.
Sat. & Sun. 2:00, 4:30, 7:15, 9:30.
All seats $3.25 this engagement only. Free list, golden age suspended.

Sean Connery 2ND WEEK
The Wind and the Lion
SUNDAY AT 3:00, 5:00 7:00 and 9:15
WEEKDAYS AT 7 and 9
MATURE WARNING: Some violent scenes.
CAPITOL 805 Yates
R. W. McDonald, B.C. Director.

Daily Colonist Magazine

The Islander

VICTORIA, B.C., SUNDAY, AUGUST 31, 1975

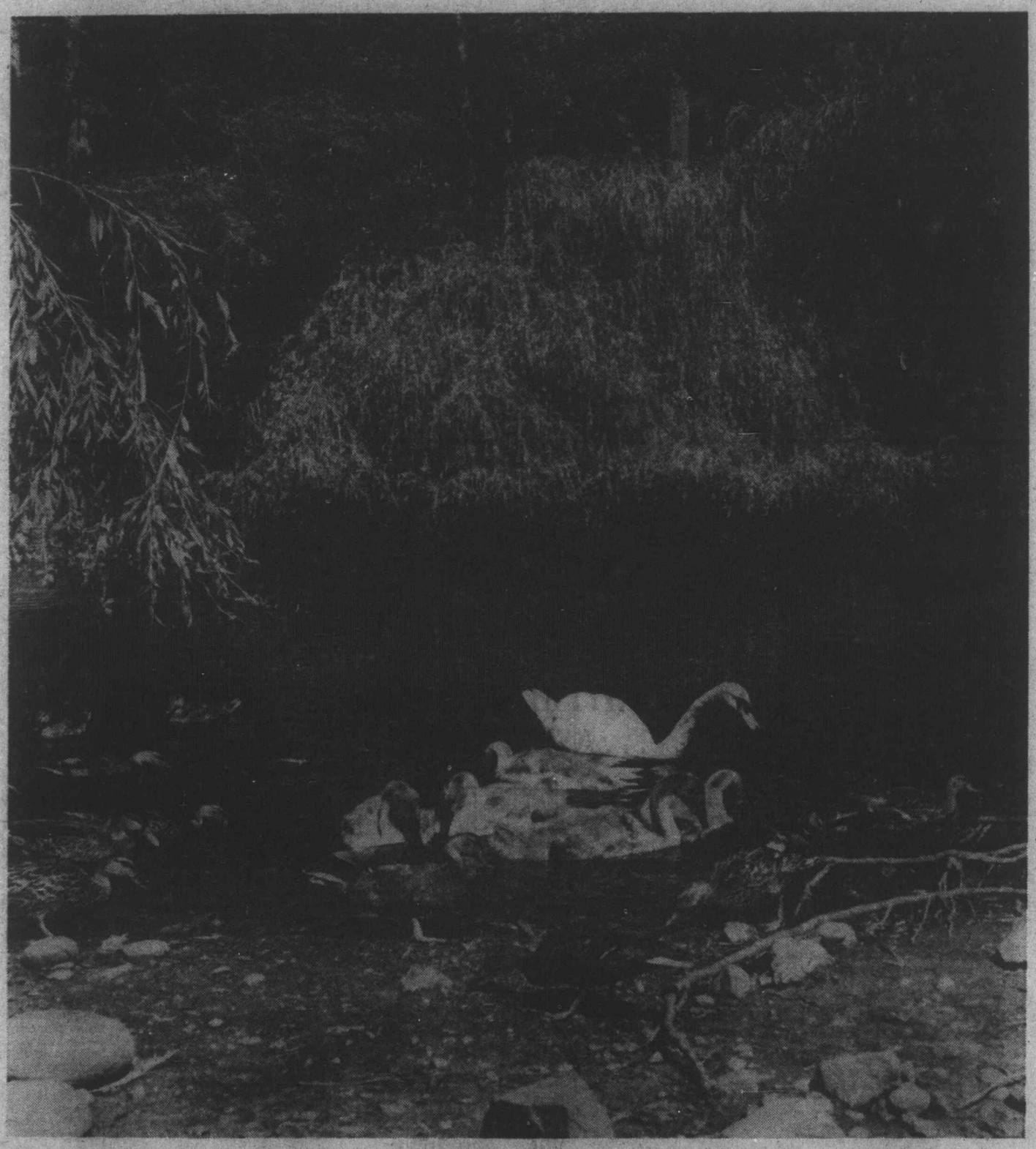

Feeding time at a Victoria pond —Billie Estrada photo.

One of the most memorable cruises along the West Coast of Vancouver Island was in April of 1929.

The CPR's B.C. Coast Service had just had built in Scotland Ss. Princess Norah, named after whom I do not know; I have never heard of a real, live Princess Norah.

Princess Norah's Maiden Voyage Like Miniature Ocean Cruise

Capt. Cyril D. Neroutsos was then manager of B.C. Coast Service, and it was he who arranged to make Princess Norah's maiden voyage a gala event.

She was a sleek and gracious beauty of a ship, a real Princess, with something new — a bow rudder to help her navigate the narrow passages and inlets of the rugged West Coast.

Ah, that was the era when a trip aboard a Princess was like a miniature ocean voyage.

All was elegance; why, in the dining room you actually found fingerbowls!

Capt. Neroutsos was a hard-bitten seadog of the old British type, a great deal of Queen Victoria's Royal Navy about him.

He stood for no nonsense, and if you were an employee of his and didn't call him sir, you were fired forthwith. It wasn't that Capt. Neroutsos wanted this honor for

WHY NOT A BRITISH COLUMBIA SYMPHONY? ...ASKS NESBITT

himself; it was just a matter of discipline.

When he inspected his ships he wore a white glove so that he could detect the least speck of dust.

He was a veteran mariner on this coast, and in 1901 was saved when Ss. Islander went down after striking an iceberg off the Alaska coast.

His top guests on Princess Norah's maiden voyage were the Governor-General of Canada, Earl Willingdon, and his Countess and the Lieutenant-Governor of British Columbia, Hon. Robert Randolph Bruce, and his niece, Miss Helen Mackenzie, a comely Scottish lass, who came here to be her widowed uncle's chatelaine at Government House.

Chief aide to the governor-general was Col. R. Willis O'Connor, Lady Willingdon had a lady-in-waiting and a personal maid.

In the lieutenant-governor's entourage were his private secretary, A. M. D. Fairbairn, and two aides, Maj. A. Selden Humphreys and Capt. Hobart Molson.

Mrs. Humphreys was along, too. She was a daughter of Hon. James Dunsmuir, and she lost her life in war service, during a Nazi air raid on London in 1942. Her brother James, Sr., had given his life in 1915 when he was lost with HMS Lusitania, on his way to the First World War.

Capt. Molson, some years after the Norah cruise, married Madge Mackenzie, another niece of Lieutenant-Governor Bruce. She also was her uncle's hostess at Government House, when her sister married and went to live in England.

By James K. Nesbitt

Mayor Herbert Anscomb of Victoria represented the capital city on the Norah cruise, and others aboard included Cmdr. Leonward W. Murray, RCN, P. B. Fowler, president of Victoria Chamber of Commerce; Charles H. Webster, manager of Vancouver's publicity bureau; George I. Warren of the Victoria Publicity Bureau.

John Rockingham, manager of the Pacific cable station at Banfield; R. J. Gosse, managing director of B.C. Packers; A. L. Hagar of the Canadian Fishing Company at Vancouver; Provincial librarian John Hosie; Rev. Montague Bruce; Frank Burd of The Vancouver Province; H. A. Stein of The Vancouver Sun; B.C. Nicholas of The Victoria Times; George Bonavia of The Daily Colonist; R. W. McIntosh of Vancouver Board of Trade, and the C.P.R.'s ace photographer, Art Pollard.

A reporter sent a dispatch from Tofino to Victoria: "Indians in ceremonial attire, with painted faces and traditional headgear, tendered formal reception to the vice-regal visitors at a colorful ceremony — which included the investiture of Lord Willingdon with the rank of Chieftain of the Clayoquot tribe.

"A war dance, to the accompaniment of tribal drums featured the proceedings.

"At Banfield the residents turned out en masse to greet the representatives of His Majesty.

"Lord Willingdon was shown around the cable station, and sent cables to Sir Basil Blackett and Sir Campbell Stewart.

"At Ucluelet the Norah was invaded by school children of three races, whites, Indians and Japanese, who had been accorded a holiday for the occasion.

"Boatloads of Indians, in native attire, swarmed around the Norah as she came in."

Capt. Gillam, veteran West Coast skipper, was on the bridge and took Princess Norah in and out of inlets as far north as Port Alice in Nootka Sound.

Another newspaper report said: "Throughout the trip, Their Excellencies proved delightful traveling companions, and made everyone feel immediately at home.

"Several of their fellow passengers were invited to dine at Their Excellencies' table for the different meals.

"Both completely captivated all the residents of the small ports at which the steamer touched during the four-day cruise.

"Lady Willingdon accepted the gifts with which she was presented with great delight.

"The Indians were particularly generous with presents and all sorts of Indian relics were taken away by Their Excellencies to adorn the rooms of Rideau Hall in Ottawa.

"At Tofine numerous Indian baskets, carved Indian canes, and interesting totem poles of black slate were given.

(The black slate was probably argylite, today worth a fortune. I wonder where those Poles are now? They could still be in Rideau Hall, though it is likely that the Willingdons took them to England when they left Ottawa. They could even have been taken to India, for Willingdon was Viceroy there after leaving Canada.)

"Two fish, weighing more than 100 pounds each, were presented at Tofino and these the passengers enjoyed for luncheon the next day.

"Lady Willingdon was most energetic during the voyage, walking her mile around deck each day; she was a regular visitor to the wheelhouse and bridge, where she literally stormed Capt. Gillam with questions regarding the operation of the vessel."

The Willingdons left Princess Norah at Port Alberni and took a special train over to Qualicum Beach to have luncheon with Gen. Noel Money, who had also been a Norah passenger.

The Willingdons were here several times during their tenure in Ottawa.

Lady Willingdon was said to have 'taking' ways.

If she was visiting your house she would admire this, or that, and the owner was expected to present to her whatever it was she admired.

Hostesses learned to put into hiding any object which they did not wish to lose when Lady Willingdon came to call.

Oh, mind you, there was a gift in return — handsome autographed photographs of the pair, in beautiful sterling silver frames, with the vice-regal crest on top.

During the 1929 visit of the Willingdons, Sir Rabindranath Tagore, India's "sublime" poet and philosopher was in town.

He came ashore here from Ss. Empress of Asia, "arrayed in a long robe of grey — the white-haired mystic, with his flowing beard presented a picturesque figure as he came down the gangway."

Sir Rabindranath addressed a meeting at the Royal Theatre, and on the stage with him sat the Earl of Willingdon.

The Colonist noted: "Every seat in the theatre was occupied two hours before the meeting started, while 2,000 persons stood in a long line that stretched up Broughton to Quadra, clamoring for a chance to get in.

"The stage was banked across the footlights with a mass of Easter lillies, arranged by Miss Irene Wilson and Miss Sara Spencer.

"With his long, snowy, flowing locks, and garbed in a brick-red gown that swept the floor, Sir Rabindranath had the uninterrupted attention of his vast audience for two hours, through the abstrusive revelation of his eastern philosophies.

"Only once was there a ripple through the theatre, and that was when the philosopher made deprecating reference to modern high-heeled shoes, which, he insinuated, were spoiling the female foot, as it had been given to mankind by nature.

"The crowd was fascinated by the evanescent countenance of the great poet, which lighted up divinely at times during his appearance."

Victoria, in those days, was visited by the great of the world. Potentates, presidents and princes came to Victoria, as did great opera singers and actors and actresses of world-wide fame.

Alas, what has happened to us?

Continued on Page 3

OLD DEPENDABLE

. . . THEY ALL LOVED HER

They had left her at the side of the road when they helped her from the barge. Massett Inlet flowed close by. It had changed its mood many times during the hours she had spent there. The Inlet was strange but that didn't matter. She was used to waterways of every description.

BY VIOLA WOOD

She was waiting for her family. For 24 years she'd either been waiting for them or waiting on them. But this didn't matter either. They had never let her down and she had never let them down.

It was a mutual thing. She'd tended babies and family pets; she'd fetched and carried. And that was all right too. The family had taken good care of her and even when it appeared she was nearing the end, she was still needed and wanted as she always had been, and that showed more than anything, the relationship that existed between them.

Why, right now while she waited for Fern, Jerry kept remembering their silent farewell down by the banks of the Fraser River. He had to leave her alone there, just as she was alone now, for he had a plane to catch for Murlington and couldn't wait to see her board the barge.

He hated goodbyes at the best of times, so he attempted to be nonchalant.

It didn't work. He had to turn back and touch her once again and leave a note with her for his sister in whose care she would be from now on. It was the first time they'd been parted since he'd graduated from UBC in 1960 and he'd taken her with him to Toronto when he started his career in electrical engineering.

Jerry was a man now and Fern a young woman. But if the old girl could look back as Jerry did, she'd remember him as a boy of 12 when they first became acquainted. Dale was a baby then. The family lived in Prince Rupert so the first waterway associated with her life was that harbor noted for its glorious sunsets.

Later, the family travelled along the Skeena River, and down the Fraser Canyon and homeward-bound to Victoria, they crossed the Straits of Georgia, the first of many times. She travelled up-Island and stood beside Cowichan Lake where the family owned a cabin. She viewed Esquimalt harbor and Vancouver harbor. She went on hunting trips past Lake La Hache, Willians Lake, Shushwap Lake and the Nechako River. There were trips to Saskatchewan where the muddy river of the same name, glides across the prairies, and even a picnic on the banks of the Missouri.

But the best years of her life were spent with Jerry. In Ontario the scenes were far different to what she had known. The metropolis Toronto with its thundering traffic, its smoke-laden air, its icy winters and humid summers didn't matter because there were so many other rewarding trips in the slow lane of the 401 Highway that led out into the open country-side.

The trips along the shores of Lake Ontario, and the countless visits to Niagara. Niagara in sparkling sunshine and Niagara in the moonlight.

Then, when Jerry and Denise were married, there were picnics in the lovely parks that have a close proximity to Toronto, and visits to Pioneer Village where a 20-minute drive straight up Jane street led into a land of yesterday.

There were trips to the hospital when first Marie was born and then David. Now there were children to care for again. There were emergencies when she was needed and never failed the family.

Then Jerry and Denise and their two children headed back west.

Naturally she came with them. They retraced the road she and Jerry had taken alone seven years before. They settled in Nanaimo where Jerry was on staff at the biological station at Departure Bay.

You'd think the old girl would be tired out and too old for travelling. Not so.

Although she'd been in service close to 100,000 miles by then, there was still a lot of travelling to do together, and Jerry trusted her.

Up and down the Malahat they went, at least a hundred times. There were more picnics and another trip to the hospital when Teresa was born. Still another emergency when David had a ruptured appendix. And she was always there. Dependable.

Finally, Jerry and Denise were to go east again.

He couldn't consider taking her with him this time. She'd been a valiant old girl, but it was too much to ask of her. There had to be a parting of the ways sometime.

This was it. Leaving her with strangers would be a painful wrench and he dreaded the thought of it. Then a call came from his sister. She said she wanted the 'bomb' . . . needed her.

So her life had made almost a full circle as she waited at the side of the road by the Rivtow Straits landing on Massett Inlet. She was less than 100 miles from where she'd first become a member of the family.

The old girl, affectionately named The Bomb for some forgotten reason, is a 1951 Chevrolet two-door sedan. Her first owner, James Wood, stationed in HMCS Chatham at the time, bought her spanking new from Doug Frizzell in Prince Rupert.

He chose a green colored car because he considered this his lucky color. She still has the original paint job.

When The Bomb was almost 10 years old, and had only travelled 36,000 miles, he turned her in for a newer, automatic Ford station wagon. It was then, that Mr. Wood's step-son Jerry Ford bought her from the used car dealer for $500 and their close to 78,000 miles of rambling together began.

Right to the end of their association, they were loyal to each other. Although sceptical that The Bomb would manage to pass the check station, Jerry took her through in May and she passed the tests and won her sticker of distinction. She's not due for another check until 1976, but where she lives now, it's unlikely she will have to attempt that test again.

Her body shows scars of salted roads, but her upholstery is the original and not marred. She purrs like a kitten although she needs special oil treatment.

Even when she travelled alone from the banks of the Fraser to Massett via Prince Rupert, she made friends and had admirers along the way. One of the members of Rivtow Straits in Prince Rupert, was moved to leave a remark on a card in the glove compartment. It said simply: "One fine car". The compliment came from Dorian M. Oliver. Little he realized she had started her career in that same town.

When we found her waiting staid, patient and oh! so familiar, we also found Jerry's note lying on the seat. It read: "She needs oil now. She's been a good old girl to me and never let me down. I hope there are many more miles in her."

She balked a bit at first. She'd been used to her boy's driving for so many years. But he'd written special instructions on how to handle her, and soon she was purring along the Massett road headed for her new home in Queen Charlotte City.

When we made the first stop in Port Clements to replenish her oil, folks gathered around to admire her. They were surprised to see a car of her vintage in such good condition. There she picked up a hitch-hiker, Joe Robertson of Frontier College, Toronto. He was naturally interested in her history. It's doubtful he was as old as she. He said he'd never had a smoother ride.

When Robin Edwards, forestry engineer from Victoria, arrived in Queen Charlotte City on a business trip, his eyes opened wide. "It's the old Bomb," he said. Then in a questioning tone . . . "Jerry's car?"

We assured him it was. He'd remembered her driving royally around the capital city . . . and at Lake Cowichan.

Folks write of old houses that are memory-laden and ships because of their aura of romance and adventure. Why not a car that has lived its life in one family for almost a quarter of a century, faithful always, and still going strong? The Bomb is a member of the family, and loved dearly.

THE BOMB . . . at Massett Inlet.

WHY SUBSIDIZE ORCHESTRAS YOU NEVER HEAR?

Continued from page 2

Why are we now by-passed by the great?

We never have real notables in our midst anymore. They go to Vancouver and Seattle, and ignore Victoria.

We haven't had a truly great person of the theatre here in years. To see such we must go to Vancouver or Seattle.

Vancouver and Seattle symphonies no longer visit us, because such visits would be cold-shouldered by the Victoria Symphony crowd.

To the Victoria Symphony, it would be treason to bring Vancouver and Seattle symphonies here.

What we need, of course, is a British Columbia symphony, based in Vancouver, giving 10 or 12 concerts a season here, 10 or 12 in Vancouver, and then travelling throughout British Columbia.

Of course, the headquarters of such a symphony would have to be in Vancouver, for there is a wider diversity of talent there, and larger audiences; and Vancouver is more convenient to the rest of the province.

The way it is now we have Victoria and Vancouver symphonies, both clamoring for public funds.

Why should the people of Prince George, or Dawson Creek, or Trail, or wherever in British Columbia, be forced to subsidize symphony orchestras they never hear?

I'm afraid that Greater Victoria, despite its enormous growth in recent years, is more insular and narrow than it was half a century ago.

I can't explain it. Perhaps you can. Please let me know.

While installing shipping plant in Kenya...

VICTORIAN STEPS INTO NATIONAL GEOGRAPHIC

Perhaps some Colonist readers will remember an item which appeared in the business section in September of 1973. It concerned the shipping of a complete woodroom manufactured by a local firm, Nicholson Murdie Machines, located opposite the Princess Mary restaurant, to Africa.

Because of my experience with the firm, I was selected to go as the commissioning engineer, this entailed the starting up of the equipment, the training of the personnel and the training of the maintenance crew.

Leaving Victoria Oct. 5, 1974, I flew to London, arriving on a typical cold, rainy, London day. Taking a lightning tour of London to see all the highlights, Buckingham Palace, the Tower, etc., I had a British pub lunch, arriving back at the airport in time to get the flight for Nairobi. I could hardly wait to feel the hot African sunshine.

Arriving in Nairobi at approximately 10 p.m. I was amazed at how cold it was, only 100 miles from the equator. This I later found was due to the elevation, about 4,000 feet.

My destination, which I reached the following day, was a small native village, Webuye, which is about 250 miles northeast of Nairobi and 30 miles from the Uganda border. This is the site of the Panafrican Paper Mills.

Wherever I drove, I had a local chauffeur. Some of these drivers are a little frightening, even Evil Kneval might have been a bit nervous (I had to go to Africa to get involved in my first roll over).

On the way to Webuye I got to see the first of the wild animals for which Africa is famous. This was in the Game Park of Lake Nakuru. There I saw water buck, gazelles and impala, the flamingos that the lake is famous for, along with pelicans, malibu storks and many other birds.

Continuing on, we came across a herd of giraffes, this was the only game we encountered outside of a game park. It is very seldom one sees any wild game unless one is in a game reserve. Some people such as myself have the idea that East Africa is full of game running everywhere, also half nude natives in grass huts. This is what one imagines from watching TV and is far from the truth.

It is a small world. When I arrived at the mill site, I found it was Old Home Week, as I had worked with six of the engineers on different projects before, and two of the fellows who worked in the woods were from the small town of Slocan, B.C., from which my wife comes. All these chaps commuted 40 miles from Elderet every day.

One of the first things I had to do was to change my life style to become compatible with the local conditions.

For instance, tea was served in bed at 6:30 a.m., followed by breakfast at 7. We were taken to the job site in a Volkswagen bus at 7:30.

When arriving at the job site, we had to push our way through a mob of between 50 to 200 men looking for employment.

We were picked up at 11:45 and driven back to our hotel where a five course lunch awaited us. We had half an hour after this meal during which we used to lie in the sun.

Amazingly, although the sun was hot, it was hard to keep up the tan which I arrived with, and most of the local whites looked rather anemic.

We were taken back at 1 p.m. and returned at 4:30. At this time we would have afternoon tea, followed by a shower, then sundowners (a couple of drinks) before supper. This was another five course meal served at about 8:30 p.m.

AUTHOR BILL HOOK drinking beer at the local bar.

I would like to point out that I don't like being wakened to be given tea in bed. I don't appreciate a shower, I prefer a bath, I don't go for afternoon tea and sundowners as I'm used to supper at 5:30, so I had to make these changes.

We didn't have much night life as we were advised not to go out at night. We did have armed guards around our compound. Our armed guards were Africans, each equipped with an overcoat, hard hat and baseball bat. Their duty was to keep out the robbers and protect us from violence.

These Escaras, as they are called, were not beyond reproach, as while I was there, one stole a payroll. Even at the job site, there were many Escaras to stop pilfering. I found this amusing, as, if any objects were made of brass, they were painted immediately so they would not be stolen and turned into local jewelry.

ONE OF THE AFRICAN DRIVERS

The wages that the African laborers were getting was 10c an hour. The operators of equipment were getting about $45 a month, and tradesmen (electricians, welders, etc.) were paid $60 a month. The cost of living was higher than ours, as gas was more than $1 a gallon, rent in a good house $300 a month, but the houses for Africans could be rented for about $3.50 a month. This would be a room with a mud floor, mud walls and ceiling, no windows, just a door.

The staple foods were quite cheap as the main diet for the Africans was corn and vegetables. But for Europeans, the food had to be imported, so a 10-ounce bottle of ketchup was more than $1.

Bicycles were the main means of transportation for the Africans, but a cheap bicycle would cost $60. On these bicycles they carried everything from chickens to beds, along with the whole family.

One thing the travel brochures do not mention is that it is unwise to use a camera freely. Many of the natives in villages get very angry if they suspect they are being photographed.

It appeared the going rate for taking pictures was 30c for a picture of a Takana, these are the people from Lake Rudolf, 75c for a picture of a Samburu, and it could be from $1.50 to $15 for a picture of the Masai. This is because of the tourist influence.

The parks department do not want pictures taken of the local people. They are trying to get them to leave the parks and do not want them subsidized directly by the tourist. You do not have to pay, but you could be wearing a spear between your shoulder blades if you don't. We had a tire slashed by a machete after taking a picture without their permission as we drove by a group of Samburus.

Another time I was about to take a picture of two buses that had collided. They were a bit of a mess. I was about to snap a picture when a soldier took his rifle off his shoulder and pointed it at me. I got the message.

Another place one cannot use a camera to its

Bill Hook ventured into native village ... and was escorted out by armed warriors

STORY and PHOTOS
By BILL HOOK

SOME OF THE CREW OF THE WOODROOM

maximum capacity is in the Game Parks, as you are NOT ALLOWED out of your vehicle. But rules are made to be broken.

One of the highlights was a trip to Lake Rudolf. This is about 300 miles to the north. The first 60 miles to Kitale was on paved roads, after that we stepped into National Geographic, where natives dressed in old army blankets could be seen, with bows and arrows or spears, taking care of their sheep, goats or cattle. I saw very few, as they would disappear into the bush as we approached.

In this safari north we had to cross into Uganda through a border checkpoint. We travelled across a desert where we saw our first game, which were wild camels. The desert was very beautiful with flowering thorny bushes and flowering cactus.

After we came back into Kenya we arrived at the last settlement on the Northern frontier which was Lodwar. This is where President Kinyatta was imprisoned during the Mau Mau uprisings.

We intended to pick up some petrol at Lodwar but there was none available, so we continued to Ferguson Gulf on Lake Rudolf. Here we spent two days fishing, watching the birds and just being lazy.

In our rooms was a list of 10 things we should not do. I found that I broke every rule. I went swimming beyond 35 feet from shore, this regulation is because of the danger of crocodiles. I took pictures of the naked natives. I ventured into their village and was escorted out by armed warriors. This was after I had sampled some of their home cooking, a sort of dried cornmeal cooked on a steel plate over a cow dung fire.

Another time I was exploring and was watching some of the natives fishing. One naked fellow wanted his picture taken. I tried to explain I had no money with me, but he wanted his picture taken anyway. Afterwards, he wanted his two shillings and we almost had a tribal war. He followed me the half mile to the lodge for his payment.

The people in this area are the Takana. These are the people with many, many beads around their necks, they have a hole in their lower lip, and two of their lower front teeth have been extracted. This is so that if they get lockjaw, they can be fed through a straw. They put plugs in the holes in their lips and in their ear lobes. This is considered a mark of beauty.

The fishing at Lake Rudolf is noted for its giant Nile perch. Our group was fortunate enough to catch nine perch between 15 and 40 pounds and one grandaddy of 121 pounds! These are not much sport to have on the line, it was more like pulling in a bucket of rocks, you get a lot more fun out of bringing in a 10 pound coho.

All the fish had to be given to the local natives. They would dry it and use it for barter. The lodge we stayed at was nothing too fancy, and you had to like fish, otherwise you would starve!

When it was time to leave we emptied our jerry cans into our Toyota four-wheel drive, and we knew we didn't have enough petrol for the return trip. The only possible way left that we could get more fuel was to immediately turn Catholic and see one of the local missionaries, where we scrounged four gallons.

We tried to get petrol in several little villages in Uganda, but there was nothing to be bought, no petrol, no beer, no soft drinks, no canned goods. There were great quantities of nothing! Our gas supply did last us, however, until we got back to civilization.

I went on another safari to Masai Mara, this is the Africa everyone sees on television. The plains with all the plains animals such as wildebeest by the thousands, both Grant and Thompson gazelles, impala, hartebeest, a few lions, zebras and elephants.

Here in the game parks are wonderful hotels with excellent food. The trouble in a game park such as this, is that you see so many animals that you cannot possibly appreciate them.

The game park with the most beautiful setting is the Lodge at Samburu. It is situated on the edge of a river and you can sit in the shade of the trees and watch the crocodiles basking on the banks and feed the monkeys and baboons. There are also many small colorful birds. The vegetation here is much thicker, therefore you don't see the animals until you are right upon them.

Other things I found that are quite different to Canada. You always stop at a police road block, these consist of a plate with six inch spikes sticking up, this they lay across the highway.

When you park your car in Nairobi on a downtown street, you feed the parking meter, then you pay a kid to keep his eye on the car, and even at that you are lucky to have headlights or a spare tire when you return.

You see a lot of con artists on the streets selling genuine elephant and giraffe hair bracelets. These are usually made out of nylon line. When buying anything, you must never pay the asking price, you always barter.

I took a trip to Mombasa, travelling the 300 miles in a seven-passenger taxi for $9. I got the driver to stop the vehicle when we saw a herd of elephants near the road. With my camera I was able to get within 30 feet of a big bull before he put his ears out and turned and ran.

The other passengers of the taxi, all Africans, were a little nervous and probably thought I was some sort of nut.

In Mombasa, I went scuba diving in the Indian Ocean which is comparable to diving in the South Pacific. The water was warm, with visibility about a hundred feet and with a coral bottom. The fish were much the same as in Hawaii or Tahiti and quite numerous.

The resorts around there are reasonably inexpensive, $20 a day for a good room and all meals. I came back to Nairobi on the overnight train which is a steam locie on a narrow gauge.

While I was there, there was a cholera epidemic a few miles away and at least a hundred people died. There were signs up everywhere warning of cholera and hepititis.

Yes, I did get the woodroom running satisfactorily and was glad to get back to Canada. People here don't realize how well off they are!

GIRAFFES NEAR ELDERET.

FORT WHIPPLETREE VILLAGE, south side of the circle.

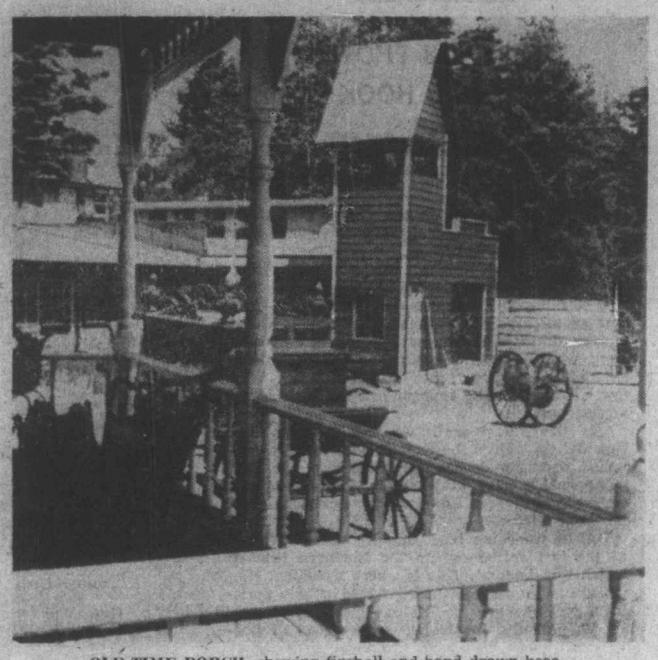

OLD-TIME PORCH, showing firehall and hand drawn hose.

WHIPPLETREE VILLAGE

There is a very fine museum of objects representing daily life of the 1800s in Canada and the United States, three and a half miles south of Duncan that makes it well worth while to stop on a journey up or down the Island Highway.

It is Fort Whippletree or Whippletree Village and consists of buildings ranged in a circle around a village square, the exact replica of an early small town.

The buildings are filled with appropriate articles used from the middle 1800s to the early 1900s, and anyone who is interested in our own Island heritage can put in an informative and interesting hour or two reliving the past as they wander along the board walk in front of the various closed-in shops.

One cannot enter. Nothing is for sale.

There is a saloon, with a dim, heady atmosphere complete with huge mirrors, painting of half nude "lady," ornate chandeliers, brass spitoons, barrels of beer, a gaming table with poker hands laid down, and one can almost smell the beverages.

Then one steps out into the little town's boardwalk and there is a hardware store, with all the Canadiana and Americana one could hope to see, set out in the manner of the early days.

It includes the biscuit barrel and potato bin. How attractive the sweet shop is with its various tins and bottles of colored sweets, including jelly beans and ju-jubes. There is a haberdasher and milliner, filled with the styles of the times, boaters, father boas and all.

There is a dentist's office where people must have suffered without anaesthetic, judging by the old hand drill and straps on the arms of the menacing looking chair. The barber's shop is complete with shoe-shine chair and barber's pole.

At the end is a huge livery stable containing every kind of horse or ox-drawn vehicle imaginable, from a surrey with a fringe on top, to a lumbering wagon and a hearse. There are all types of sleighs and in a corner complete blacksmith's forge, and outside large balls of tumbleweed quiver in the breeze.

To complete the circle is a fire hall with both hand-drawn and horse-drawn hoses and engines. One can see in one's imagination, the firemen or fireman, slipping down the brass pole from the upper quarter and running to squirt a small stream of water on a blaze. The bell tower is the highest point in the village.

All this is surrounded by a high log pallisade with the Union Jack placed on the top at the gateway similar to the Mounted Police, in early days, or were they called Rangers?

This is certainly a non-profit enterprise dreamed up by two young

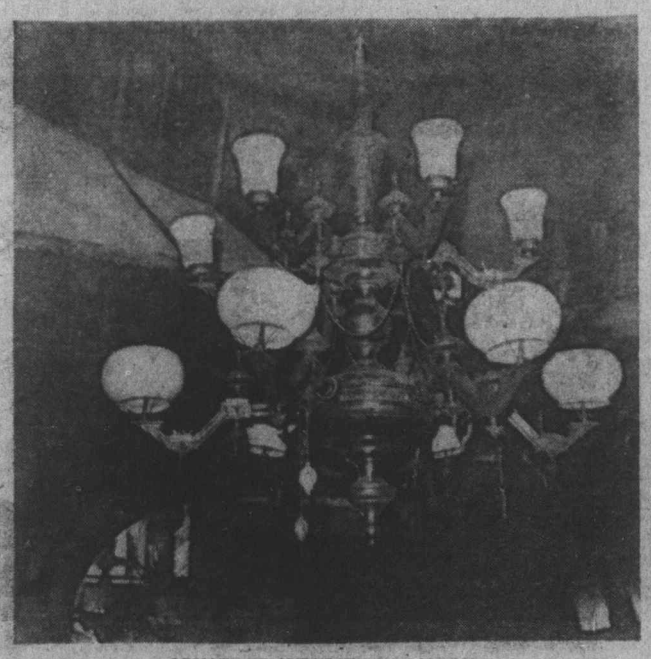

ORNATE CHANDELIER IN SALOON.

THE SQUARE OF THE VILLAGE.

BAR IN THE SALOON.

RANDY STREIT AND ART DAWE.

Antiques in Preservation

PHOTO-STORY BY JULIA PORTER

men with the single aim of preserving our heritage as they saw it gradually disappearing to other climes.

They met at Whippletree Junction, the name given to a couple of secondhand stores, antique shops, and craft shops, halfway between Duncan and Cobble Hill, on the highway.

They found they thought alike about this over a chat and a cup of coffee and the idea to start an 1800s community museum was born. They were Randy Streit of Duncan and Art Dawe of Salt Spring Island.

It actually all started with Randy. Several years ago he was with a demolition crew which was wrecking the old Chinatown in Duncan to make way for Government buildings.

People passing were continually saying that it was a great shame that the picturesque old spot had to go.

Randy thought so too, and decided to rebuild the buildings somewhere else and start a general store of things of the past and, after much search and hard work, Whippletree Junction, that popular wayside cluster of old time buildings and shops, came into being four years ago.

It has been a success. Beside the general store and antique and craft shops there is a coffee bar and a book caravan. But this is the commercial side of the enterprise.

The partners have certainly created in Whippletree Village an atmosphere of the early days. One feels as though he is walking into the past as one saunters down the board walk. But this was not easy to create. They ranged the country to obtain the necessary items. For instance, although it is said, Victoria had 52 saloons in the early days not a trace of them could be found and it was necessary to obtain a bar from the U.S.A. There is a little post office that is an exact replica of those used here, although it came from Melford, Sask.

A pack saddle used on the Dominion telegraph line to the Cariboo had spent the years from 1908 to 1936 in Mexico. It came from a former museum in Parksville.

This quite comprehensive museum certainly pays tribute to the early settlers of our Cowichan Valley as most of it is home-grown. Long may it last!

Randy Streit was born in The Pas, Manitoba, but has lived in Duncan for several years. Art Dawe was born and raised in Victoria. Both young men can rightfully feel that they have brought back much of our Island heritage to its rightful place.

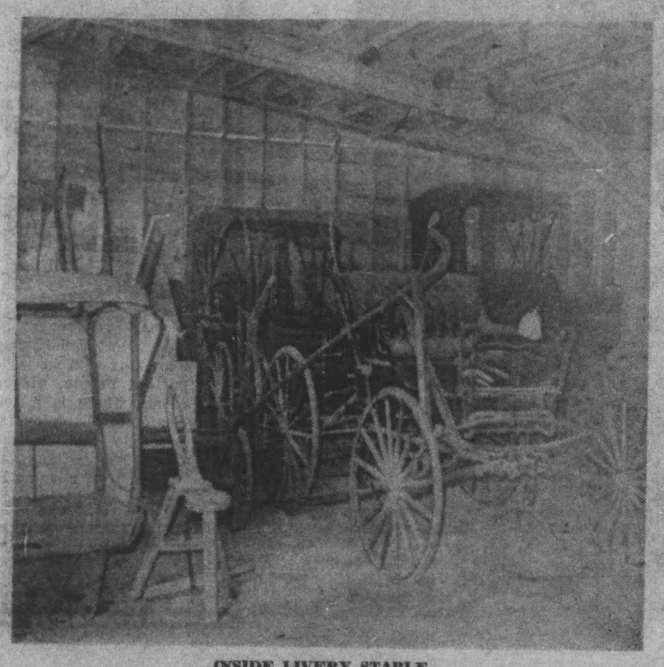

INSIDE LIVERY STABLE.

IN THE MILLINER'S.

THOUGHT for FOOD

MURIEL WILSON

HOW TO MAKE ICE
. . . AND OTHER FROZEN DEL

Long ago, hundreds of years before refigerators and freezers were invented, people had to go to the mountains if they wanted ice for their drinks. 'Tis said that Alexander the Great invented the first iced dessert . . . This was a mixture of fruit juice, sweetened milk and melting snow . . . a far cry from the smooth creamy product we know today.

Although there are literally hundreds of variations and flavors of ice cream and frozen products available in the stores today, ice cream and these frozen products, made in your own kitchen with loving care, are one of the joys of life.

Today we are going to talk about some of these . . . frosty and delicious, these late summer delights will keep their appeal any time of the year.

Our first, a frozen orange dessert, has two advantages . . . it can be made in a jiffy and it is nutritious with a base of frozen concentrated orange juice loaded with that so necessary vitamin C.

FROZEN ORANGE DESSERT . . . one cup undiluted evaporated milk, one can (six ounces) frozen concentrated orange juice undiluted, one-half cup sugar and one-eighth teaspoon salt. Chill the evaporated milk in a freezer tray until crystals form around the edges. Turn into a chilled bowl and whip with a rotary beater or an electric beater at high speed until milk is stiff. Combine with thawed orange juice concentrate, sugar and salt.

Add this a tablespoon at a time while beating until mixture is very stiff. Turn into a freezer tray and freeze until firm. Now polish up your prettiest sherbet glasses for this treat. You can serve it plain or with either of the following orange concentrate-based sauces.

ORANCE SAUCE . . . one can (six ounces) frozen concentrated orange juice, thawed and undiluted and one-and-a-half cups light corn syrup. Combine the orange juice and the corn syrup. Stir well until blended.

ORANGE CHOCOLATE SAUCE . . . one-half cup frozen concentrated orance juice, thawed and undiluted, one package (one cup) semi-sweet chocolate morsels, three tablespoons sugar. In a small saucepan combine undiluted orange concentrate, chocolate morsels and sugar. Heat slowly over low heat, stirring constantly until the chocolate is melted and the sugar dissolved. Serve warm over Frozen Orange Dessert or over vanilla ice cream. Good too over Lime Sherbet.

Make your own Lime Sherbet. Make it in the fresh young hours of the morning, then forget about it until serving time.

LIME SHERBET . . . one package lime jello, one cup hot water, one-half cup sugar, two cups milk (two per cent), one cup whole milk, one-quarter cup lemon juice and one teaspoon finely grated lemon peel. Dissolve jello in hot water, stir until all crystals are dissolved. Add remaining ingredients and mix thoroughly. Freeze until firm in refrigerator tray. Break in chunks with a wooden spoon, turn into a chilled bowl, beat until fluffy smooth with electric or rotary beater. Return quickly to chilled freezing tray. Freeze until firm. Serve in sherbet glasses or in a float. For a deeper color you could add a few drops of green vegetable coloring.

This next recipe isn't even a sherbet but a refreshing ice-meal starter.

LIME ICEBERGS . . . two (seven ounce) bottles lemon-lime carbonated beverage, two tablespoons lime juice, one egg white and one tablespoon sugar.

Pour carbonated beverage into a one quart freezing tray. Stir in lime juice and about three drops of green food coloring or enough to give a nice green color. Freeze just until mushy. Beat egg whites until soft peaks form, gradually add the sugar and continue to beat until stiff peaks form. Fold into lime mixture. Freeze. To serve break up the lime ice until it is flaky and pile into small chilled glasses. Top each with a lime wedge and a mint leaf. A good starter for lunch or dinner.

And here is another meal-starter . . . tomato, tartly seasoned with basil and tabasco.

FRESH TOMATO ICE . . . sieve or whirl

FROSTY ORANGE ICES

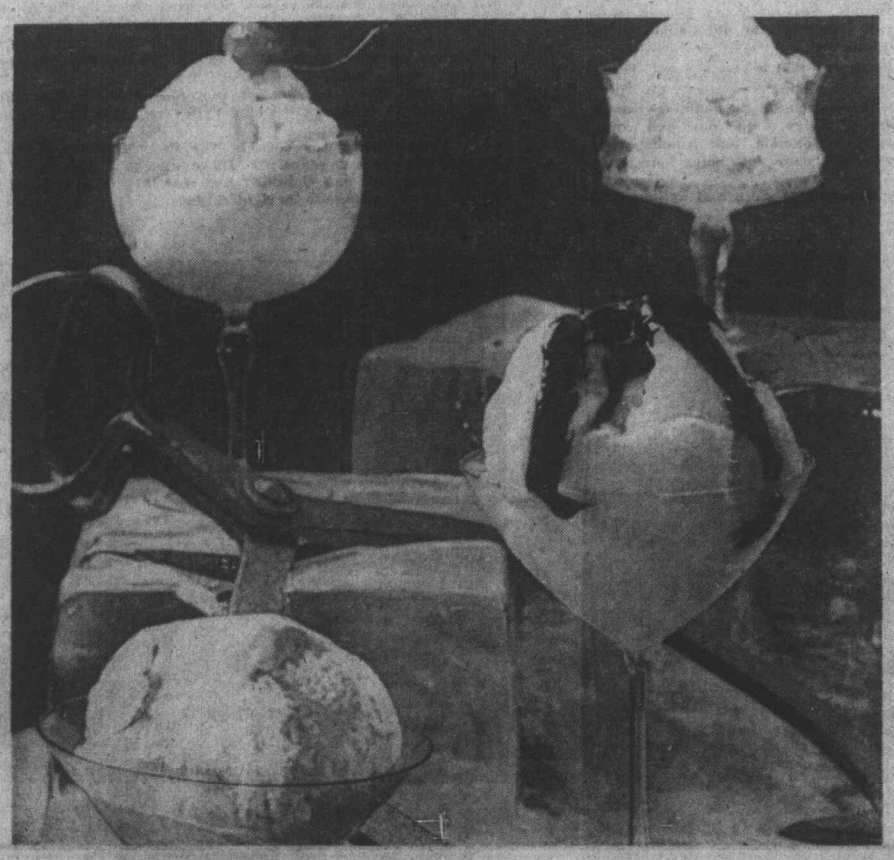

hints from Heloise

DEAR HELOISE:
After I retired I became interested in some new
which was collecting foreign coins and postage st
Most first-class post offices sell a small book
called "U.S. Stamps and Stories. The exciting saga
told in stamps."
The stamps are in color and actual size and give the stamps'

value. Most of the stamps are illustrated with stories of important people, places and events. There is a complete catalog of all postage stamps issued to date including the United Nations issues.
When I get a stamp I'm not familiar with I look it up in this encyclopedia, t
my world map
bringing my
history and g
date.
Get intereste
learn for your
every little s
story.
Ma

STICK

DEAR HELOI
Not long a
complaint fro
those little na
stickers we
sometimes fell
don't!
I put a piec
plastic tape o

CREAM
IGHTS

smooth in a blender and strain enough peeled, ripe tomato to make three cups pulp. Season with one-and-a-half teaspoons Worcestershire, two tablespoons lemon juice, one-half teaspoon sugar, one-quarter teaspoon basil, a drop or two of Tabasco and salt to taste. Freeze in a one-quart freezing tray until mushy. Then turn out into a bowl and beat with electric or rotary beater until ice is broken into small pieces. Return to tray and freeze until firm. To serve break up with a fork and pile in glasses.

Fruit ice cream is particularly nice for a hot day or any day.

FRUIT ICE CREAM . . . one-half cup EACH sugar and water, three egg whites, one large banana, one-half cup drained crushed pineapple, one teaspoon grated orange peel, two teaspoons lemon juice, one cup heavy cream whipped and six maraschino cherries.

Combine sugar and water in a small saucepan and boil until it spins a thread (232 degrees on candy thermometer). Meanwhile beat egg whites until they hold stiff peaks. Slowly pour hot syrup into beaten egg whites, beating as you pour. Continue beating until cool. Set this mixture into refrigerator while you prepare fruits. Peel banana and put in blender, add pineapple, orange peel and lemon juice. Whirl until blended. OR mash banana with a fork and beat in pineapple, orange peel and lemon juice. Fold the fruit mixture into the beaten egg white mixture then fold in whipped cream and chopped cherries. Spoon into freezing tray or a nine inch square pan. Cover and freeze until firm.

I never like to leave unused egg yolks so here is a recipe using the three egg yolks left over from our last recipe.

VENETIAN CONFECTIONS . . . one-half cup EACH butter or margarine and confectioners' sugar, three egg yolks well beaten, one cup almonds blanched and cut in slivers, one teaspoon vanilla and one-and-a-half cups sifted pastry flour. Cream the butter and sugar then the beaten egg yolks. Beat until light and fluffy. Add the nuts and vanilla then stir the flour in lightly. The dough should be soft. If too soft to handle, chill for half an hour. Roll into one inch balls and dip one at a time in sifted confectioners' sugar. Place balls a little distance apart on floured baking sheet and bake in a preheated 350 degree F. oven for 12 to 15 minutes or until a pale golden color. If desired a piece of nut can be placed on top of each before baking. Cool on wire rack.

And here is a little culinary news item . . .

From Cape Kennedy comes the word that Russia and America have blueberries in common . . . a press release tells us that a blueberry fruit cup was the first course served at the special breakfast given by the National Space Institute the morning of the US - Soviet - Appolo lift-off on July 15.

One hundred and fifty guests enjoyed the breakfast devised and prepared by famous chef Louis Szathmary, advisor to the Space Institute on the psychological aspects of space feedings.

BRIDE'S CORNER

FOR SMOOTH FREEZING . . .

Measure sugar with care . . . too much slows down freezing.

If fruit and berries are used crush them to prevent icy chunks.

For smooth texture and uniform mixing, break frozen mix into small chunks when beating is called for. Make frozen desserts ahead giving them time to mellow.

Keep trays in 'frig while beating frozen mixture. A warm tray slows up freezing.

To hustle freezing . . . turn control to "coldest" until freezing is completed.

Pour a tablespoon of water on freezer surface before the tray goes in. Your ice cream will freeze faster.

Always wrap frozen desserts in foil and seal to prevent drying out in freezer.

So they won't have to be rock hard when you serve them, transfer them from freezer to refrigerator about half an hour beforehand.

HELP FOR HOMEMAKERS

...e

hobbies, one of
amps.
on U.S. stamps
of U.S. history

hen locate it on
. That way I'm
knowledge of
eography up to

d in stamps and
self that behind
tamp is a big

garet McDonald

TO IT!

SE:
go you had a
n someone that
me and address
re nice but
off. Well, mine

e of transparent
er them. I also put some over the name and address of whomever I'm writing to.

I buy it on sale for I use a lot of it.

Don't put tape across the stamp, however, but it can be put at the edge of the stamp and around the other side of the envelope. Stamps have been known to fall off, too.

Mrs. Cecile Lavigne

SCREEN IT OUT!

DEAR HELOISE:

Those who have wooden screens and storm windows with hooks that fasten to the

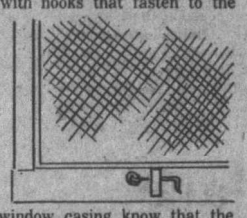

window casing know that the hook often hangs down in the way and interferes in the closing of the screen or storm window.

Take some tape (I like masking tape because its holding power is greater), and tape the hook out of the way to the frame of the screen or window. Then when you come inside the house the tape is removed and you can easily hook it to the casing. Saves time and frazzled nerves when it won't do what you want it to.

Fannie Alling

LETTER OF LAUGHTER

DEAR HELOISE:

A question for the lady whose suggestion for opening an overcrowded kitchen drawer that would not budge was to insert a long, narrow spatula through the crack at the top and hold down the cause of the trouble.

What do you do when your long narrow spatula is in the drawer causing all the trouble?

Overcrowded

IT'S A LETTER!

DEAR HELOISE:

Please remind well-meaning folks to just moisten the tip of the envelope flap when writing to those with painful, feeble or weak fingers. It is much easier to open if not sealed tight, and everyone likes to open their own mail.

Lydia Weaver

This feature is written for you... the housewife and homemaker. If you have a hint, problem or suggestion you'd like to share... write to Heloise today in care of this newspaper.

WHAT'S LEFTOVER?

DEAR HELOISE:

Anyone who has ever had to throw away leftovers that spent

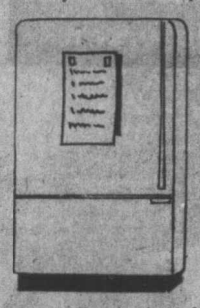

too long hiding in the refrigerator will appreciate this idea.

Keep a list handy (attached to the refrigerator door with colorful magnets) and every time you refrigerate a leftover, write it on the list.

When planning meals, a quick glance tells you what you should use up, instead of having to wade through all those individual containers.

Varol Green

+++

This should be a help when it comes to stretching the old food budget. Use it up, don't throw it out.

Heloise

8-31

THOSE FOAM TRAYS

DEAR HELOISE:

Keep those plastic-foam trays your meat is packed in. Using them, I can keep chicken and meats in layers in the freezer.

The large ones hold chicken pieces (from whole chicken, cut up and cleaned).

After buying ground beef in bulk, I divide it at home and place it in the long, narrow trays. A whole pork loin, sliced, goes on several medium-sized trays for "one-meal-at-a-time" cooking.

Covered with freezer wrap and labeled, these store easily in the freezer and thaw quickly because the meat is in layers.

These trays also make excellent packing material for mailing packages.

Judy

WHO'S HAMPERED?

DEAR HELOISE:

My husband calls me an old scavenger because I never throw anything away. Here's what I've come up with as a good idea, and would like to share it with you and all your wonderful readers who send in ideas that help me from time to time.

I buy my washing powder in the large family size with the handle on top. When you pull the string to open the box it leaves

the back part of the lid still attached to the box.

Today when I emptied such a box while putting clothes into the washer the thought ran through my mind, "now what can I use that nice big box for?" I got an idea and here 'tis.

With all the delicate things women have to wash that cannot be put in with an ordinary wash, why not cover this box with adhesive-backed paper and have my own personal clothes hamper, thus eliminating all that separating and grading of clothes on wash day?

I got busy and when I had finished I had the cutest little clothes hamper anyone would want to own. I matched the color scheme in my bathroom and even added some pretty decals.

I've decided to make them for my friends as soon as I can empty those soap boxes.

Georgia H.

© King Features Syndicate, Inc., 1975. World rights reserved.

HISTORIC FORT YALE. . . Mrs. Bailey hated it.

AS GOVERNOR JAMES DOUGLAS promised, Yale eventually got its railway.

SARAH BAILEY SAW PROGRESS COME TO YALE

. . . but she never learned to like the place

"We had no time for gardens and flowers. Everything was in its natural state. Just the big trees and lots of little woodpeckers. I remember how I loved to hear them tapping away. There was a little horse and buggy for me to drive. Those were my happiest days . . ."

Such, as remembered by one Canadian pioneer, was life in the country, a century ago.

By T. W. Paterson

The country, however, to which Mrs. Sarah M. Bailey was referring, back in 1924, was not that of Yale, for so long her home, but of California. For the diminutive heroine had exchanged her lovely little cottage in San Mateo for the bustle and boom of gold camp Yale reluctantly.

In fact, she seems to have reconciled herself to being a British Columbian only upon her retirement to Victoria, where, once again, she knew of life of trees, flowers and contentment.

But if Mrs. Bailey seems to have been a reluctant pioneer, she was a gracious one. And, as her reminiscences of Yale and life on the Fraser River would indicate, a busy one.

Born in Hobart, Tasmania, in the spring of 1838, Mrs. Bailey began her travels early when, at the age of 11, she accompanied her parents to California. There, her father, master of his own small steamer, hoped to find his fortune in the gold fields. The resulting four-month-long voyage from Down Under, she recounted, was very stormy and it was with a great sense of relief that the family arrived safely in San Francisco.

Among her more memorable recollections of the Bay City of that era was of the famous vigilante committees and the almost daily executions, when the sombre-toned Monumental Bell would peal notice of yet another hanging in a public square.

But San Francisco held even sadder personal memories for her as it was here that her parents, instead of striking it rich, died when she was "quite a young girl." Fortunately, although orphaned, she was not alone, for she had already met her future husband and they were married shortly afterward.

Looking even younger than her 17 years, due to her petite figure and long, dark curls, she and her new husband made a striking couple as they took their vows: Mr. Bailey tall and straight, his bride so tiny that she could stand erect under his outstretched arm. She was quick to point out, however, that she "grew a little afterward."

Some 60 years after, she had vividly recalled her wedding, which was officiated by California's first bishop, and her gown of pale blue silk, which she still had. Its skirt, she said, "was eight whole widths, gathered into the tiny waist of 18 inches. The bodice was tight-fitting and I had a little veil and orange blossoms, and white kid gloves. My shoes were white kid, too, with no heels, and they laced up with white satin ribbon."

Then they were off to their new home. "I loved San Mateo," she sighed. "I was so happy there. We had a dear little house, with big trees all around and my husband gave me a pet lamb . . . There were not many flowers, only trees. Even the smallest nosegay was very much valued in those days."

But they had not long been married when Mr. Bailey also succembed to the gold bug, and headed north to B.C. Not long after that, their first child, a son, was born — when Mrs. Bailey received the horrifying word that her husband had been among a party of miners massacred by Indians at Boston Bar, near Yale.

The young mother, almost overwhelmed by the news, received a second — and welcome — shock within a few days, when she received a letter from Mr. Bailey, who not only announced that he was alive and well, but urged her to join him at Yale.

Thus, in the spring of 1861, the relieved Mrs. Bailey and her infant son boarded the steamer Brother Jonathan for the voyage to Victoria "in the care of the express manager." Upon landing, in due course, at Esquimalt, she made her way to Victoria, where she found accommodation for a few days at the Colonial Hotel. Then it was off to Hope, by steamer, where she was met by Mr. Bailey for the final stage of the journey to Yale by canoe.

But, upon finally reaching their destination, and new home, she was heartbroken. For gold camp Yale was nothing like scenic and serene San Mateo. Her lovely little cottage in the trees was replaced by a crude addition her husband had made to his latest endeavor, a store.

Apparently Mrs. Bailey's disenchantment with the former Hudson's Bay Co. fort did not go unnoticed, for among those to attempt to console her was Governor James Douglas. "There will be trails and wagon roads," he told her soothingly, "and even railroads built through here before long. You will see."

And Mrs. Bailey did live to see such progress come to little Yale. But she never did learn to like the place.

Mr. Bailey did his best to make his growing family comfortable, moving them to "a nice little house on the hill. There were two rooms besides the kitchen, which was quite grand for those days

"He had a garden also; a really lovely garden and plenty of vegetables . . ."

Asked by her interviewer as to some of the highlights of life in a frontier town during the boom, Mrs. Bailey replied that she could not remember too much about the gold rush, or the building of the famous Cariboo wagon road, as she had been "much too busy with my house and my babies." For there had "always been a little baby, and I made all the baby clothes myself, often sitting up all night to sew. As the children grew older, the bigger ones helped me with the little ones, and I taught the girls to sew."

One aspect of frontier life that she did remember, with great affection and detail, was the most popular form of "social entertainment" available to pioneers, the dance. On these eagerly-awaited occasions, Mr. Bailey graciously stayed home to babysit, thereby allowing Mrs. Bailey to fully enjoy herself at the party!

"There were so few ladies, we were in great demand," she explained. ". . . When my girls were old enough they came with me. After a few years there were five of my daughters dancing on the floor at the same time as I was. We wore crinolines then, and we always had champagne for supper. Sometimes the parties would last until morning, and many times we did not get home until it was time to get breakfast. So of course, we did not go to bed at all. But we did not mind. We were young and healthy and enjoying ourselves. Sometimes Mr. Bailey would play for dances when we had guests in our own home. He was a very fine musician. Those were much better times than you have now . . ."

Twelve of the Bailey's 15 children were baptized at the little English church in Yale and were raised, through bouts of measles and whooping cough, without benefit of doctor or hospital. Only once, when one of the daughters was seriously injured in an accident, did the Baileys find it necessary to seek medical aid, when they "rushed" the child to Victoria to see Dr. J. S. Helmcken.

Occurring in the winter, the initial stage of their trip, from Yale to New Westminster, by

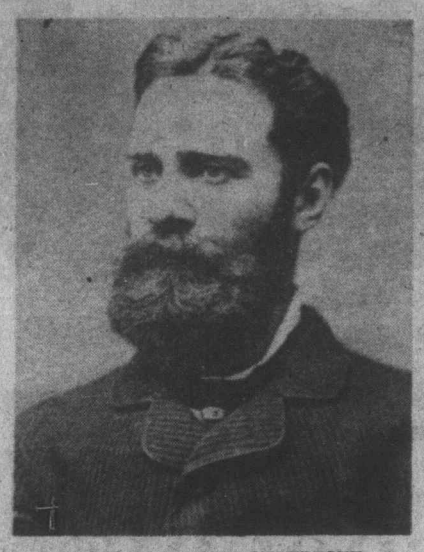

CONTRACTOR ANDREW ONDERDONK . . .
gave everyone a free ride.

canoe, was "very hard" and required a portage over the ice. Then their canoe was holed, the leaks having to be caulked with straw, when they found themselves stormbound for two nights in an Indian camp. Finally they reached Victoria, Dr. Helmcken, and a happy ending to an exciting chapter.

When, on another occasion, she gave birth to twins, all flags in Yale were flown in honor of this tiny but heroic pioneer.

Although their house was neat and comfortable, it seems that it had one very serious shortcoming: It was situated on the very hill where executions were held, at which times she was "obliged to draw the children away from the windows and pull down the blinds so they might not know what was going on."

There had been compensations, of course;

DR. J. S. HELMCKEN . . .
treated Bailey girl in far-off Victoria

such as the historic day that the Canadian Pacific Railway reached Yale, and Andrew Onderdonk, contractor in charge of the district, invited the entire populace for a ride. Only boxcars were available, but no one minded; least of all the Bailey family, which eagerly joined the throngs of residents who clambered aboard the train for a ride to Emery's Bar and a picnic. It was, as Mrs. Bailey recalled 60 years after, "a great event."

In 1882 the Baileys moved to Victoria where, in due course, Mr. Bailey became the city sanitary inspector.

Fourteen years later, he boarded a crowded streetcar for the run to Macaulay Point where, as part of the May 24 celebrations, there was to be a sham battle staged by the army.

More than a hundred men, women and children were packed aboard old No. 16 that fateful day of May 26, 1896. Seconds after the overloaded car began to cross the Point Ellice bridge, the centre span collapsed, taking the streetcar and its screaming passengers with it. Fifty-five persons died in this disaster, one of the worst in city record.

Among those thrown clear of the wreckage was Mr. Bailey. Rescued, he assisted in pulling others from the debris-choked water. But he never fully recovered from the shock and exposure. A year after the crash, Sarah Bailey was a widow.

By the time of her interview, in 1924, Mrs. Bailey was 86 years old. Although she had been almost blinded by cataracts, a successful operation three years before had restored her sight, and the great-grandmother was taking a well-earned rest after a brief illness.

As a **Colonist** reporter noted at that time, Mrs. Bailey had had "a fuller life than most of all the things that really matter."

ISLANDER Crossword Puzzle

LAST WEEK'S CROSSWORD PUZZLE ANSWERS APPEAR ON PAGE 15

Edited by Margaret Farrar

© 1975 Los Angeles Times

By Elaine D. Schorr

ACROSS

1 Thespian vehicle
6 House wrecker of tot's tale
10 Aba wearer
14 Swiftly
19 Blue funk
20 Military acronym
21 Latvian capital
22 —— motion
23 Less than no time: Phrase
27 Done in
28 Shares a kitchen chore
29 Shell accessory
30 Point makers
33 Traveler's trial
34 Adriatic port
38 Forty-——
39 —— of Forth
40 Nutmeat hunters
41 Creativity product
42 "Oater" irons
44 Dyer's need
45 Restrained
46 Ancient Jewish patriarch
47 —— up (cinches)
48 Eliot's Adam
49 Mulberry leaf eater: Var.
50 Quavers
54 Basso Jerome
55 Airborne pantry
57 Foundry product, in Germany
58 Butterfly variety
59 Irritability
60 Famous acting couple
61 Free-for-alls
62 Others: Sp.
63 Vive ——!
64 —— retreat (backs off)
65 Cordage fibers
66 Iroquois league
68 "Brother ——"
71 —— bien! (right!): Sp.
72 Except
73 Roughs out
74 Queen of Carthage
75 Educ. group
76 "—— and a tiger!"
80 Motorists' paths: Abbr.
81 Neighbors of kitchens
83 Sits in judgment on
84 Century, in Cannes
86 Vet
87 Epigrammatic
88 House haunter
89 Tolkien Treebeard
90 Undersea explorer
91 "Footprints on the —— of time"
92 Figuratively everywhere (with "The"): Phrase
100 Handles, Latin style
101 Dog-faced ape
102 Campus soc.
103 French feminist's adjective
104 Handle shanks of knives, files, etc.
105 Weight of Guinea
106 Stargazers of a sort
107 Impenetrable

DOWN

1 Adm. division
2 One way to eat carrots
3 Blackbird: Var.
4 Do wrong by
5 Feeling the bruises more
6 Opens one's eyes
7 Didn't pay
8 Spanish article
9 Achieve fullness
10 Wyoming Indian
11 "The Hoosier Poet"
12 Ottoman VIPs
13 Dull noise
14 Takes the offensive
15 Stormy ——
16 Plural suffix
17 2nd cent. date: Rom.
18 Photographer's abbr.
24 Mus. scores
25 Dirt
26 Corn menaces
30 Wading bird
31 Apple product
32 Trouper's engagement: Phrase
33 Ipse ——
34 Muscles
35 Monroe movie
36 Exchange specialists
37 —— Park, Colo.
39 Not legit
40 Dutch artist
42 Superior in judgment
43 Hosts in Roma
46 Ohio city
48 Wee portions
50 Modern Greek, for Greece
51 De bonne —— (early): Fr.
52 Filmy fabric
53 Ancient Roman port
54 Obstructs
56 Main trunk
58 Connery and O'Casey
59 Bordering the sea
60 Flood protection
61 Alley cries
63 Plutarch's "——"
64 Litters
65 Italian version of Joe
66 Got along
67 Word with after or about
69 Fred's sister
70 "But —— her was to love her"
72 Japanese religion
74 Horse training
76 Brown studies
77 Happy hello in Hereford
78 Rosemary and others
79 Relax
82 Chew —— (argue)
84 Sensible
85 Is that so?
87 Age phase
88 Thailand money
90 —— B'rith
91 Laurel
92 Frying medium
93 "—— clear day"
94 Amer. def. service
95 Palaver
96 Italian cleric
97 Operated
98 Compliments, for short
99 Haw's partner

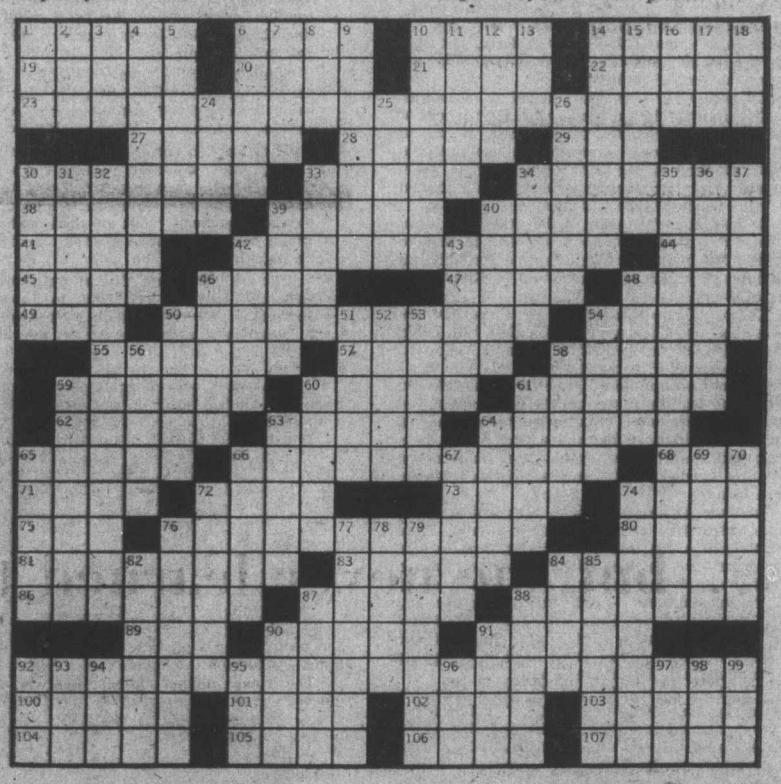

By Margaret Williams
Photos by Allon Williams

Picture, if you will, a house swept and garnished for a party. Bowls of flowers, sweet-scented and glowing, are placed about the rooms. The table is laid, the silver shining and the blue and gold china is at each place. In the centre of the table is a rectangular candle with three golden flames and this, too, is in blue and gold to match the china.

On a small table is another candle and this is a very unique candle indeed. It is in the form of a dragon, bright green, with a red tongue and fiery eyes. Yet another resembles, more than anything

CHIYO, SACHI and JOHN YAMABE, of Vesuvius.

Candles by Chiyo

else, a fairy castle with delicate minarets and towers.

All these delightful candles are the work of Chiyo and John Yamabe, of Vesuvius Bay, Salt Spring Island.

The making of candles is a very old art and a fragment of one, supposed to have been made in the first century, is in the British Museum today.

A chandler's apparatus has been found at Herculaneum, that ruined city of Italy, but candles are not mentioned in any writings before the end of the second century.

Little advance was made in the art of candle making until the 15th century when the process of molding was introduced by de Brez. Wax and tallow were the only materials in use until towards the end of the 18th century when spermacetti was introduced, a substance obtained from the heads of sperm whales.

It was John Yamabe, rather than his wife, Chiyo, who first became interested in candle making, but it was his wife whom he enrolled in a one-day crash course being given in Ganges by Lorne Moore.

Chiyo, a little against her will, attended the course and was quite entranced with it, but, being extremely busy in their little store at Vesuvius, nothing came of it for some time.

A few months later, however, two friends, Donna and Martin, came into the store carrying a block of candle wax, coloring materials, and a supply of wicking. If this had not happened, says Chiyo with a smile, they would most likely never have got started in the work which so interests them today.

In their house at Vesuvius they had a small suite which they converted into a studio. They had very few real candle molds, and these are very expensive, so their friends, and they have a great many, began bringing them containers of all shapes and sizes — milk and cream cartons, Black Velvet rye cartons, and Minute Maid frozen juice containers, which are excellent for molding small candles. They improvised, using anything suitable that came to hand.

"Working in wax," remarks John Yamabe, "is a lazy man's way of sculpting," but it is not laziness that produces the beautiful candles which this husband and wife team create. It is a joint venture, something they both enjoy doing, and Chiyo and John are quick to give one-another credit where credit is due. "Chiyo does 80 per cent of the work," says John but with this she does not altogether agree.

The dragon candle is a special creation of John's. He had read somewhere of a family who made candles in water and this intrigued him. He and Chiyo began experimenting and he says some wondrous messes they had at first.

Every candle has a basic straight candle with a wick in it. From then on what happens is pure fantasy. Pouring hot wax into cold water can lead to almost anything. The hot wax builds up around the centre and the candle is hardly touched at all by hand, only the core, which is moved, and it is difficult to understand how John can manipulate it to fashion a marvellous dragon, a lotus, or a roadrunner, all special creations of his. After the candles come out of the cold water they are smoothed by blow torch, another tricky operation one would imagine.

Some of Chiyo's "picture candles" as she calls them have delightful flower-like patterns which would appear to be painted on but, when lit, one sees the patterns glowing through the wax.

They are forever experimenting, mixing exotic colors, which come in powder form or in wax discs. They try new shapes and new forms of decoration. They love to roam the beaches around the bay, gathering bits of driftwood and shells which they incorporate in their candles most artistically.

Though John and Chiyo are both Japanese they have not, as yet, been to Japan. That is something they hope to do in the future.

John was born in Vancouver, B.C. His parents came from Japan in the early part of the century to make Canada their home. He attended Strathcona School in Vancouver. "It used to be," he remarks, "the most cosmopolitan school in Canada."

Chiyo was born and educated in Vernon, B.C. and her parents, too, came from Japan in the early days. At the outbreak of war John and his family went to live in Alberta in order that they might stay together. Twenty-four years ago he went to work one summer in the orchards at Vernon and there he met the beautiful Chiyo — for she is one of the loveliest of women.

She was at the skating rink with a girl friend and John cut in and they have, she laughs, been together ever since. They have a delightful little daughter, Sachi Lyn, aged 10.

Nine years ago they took their baby and travelled in a Volkswagen camper looking for a place to settle and for a small business to buy. They thought of a book shop or a gift boutique, but they finally settled for groceries. "We knew we wouldn't starve, that way," remarks Chiyo.

On the mainland they drove as far as Quesnel,

Continued on Page 13

CHIYO'S fairytale candles.

THE STORY INSIDE A TRUNK

By DOROTHY GELLATLY

And the story started from an inscription inside the lid of an old trunk discovered by Bud Gawne, of Naramata, collector of everything collectable, in the basement of a house in Penticton. True to his reputation, Bud couldn't resist collecting that trunk, so intrigued was he by the inscription, and he promptly showed it to Eric Sismey.

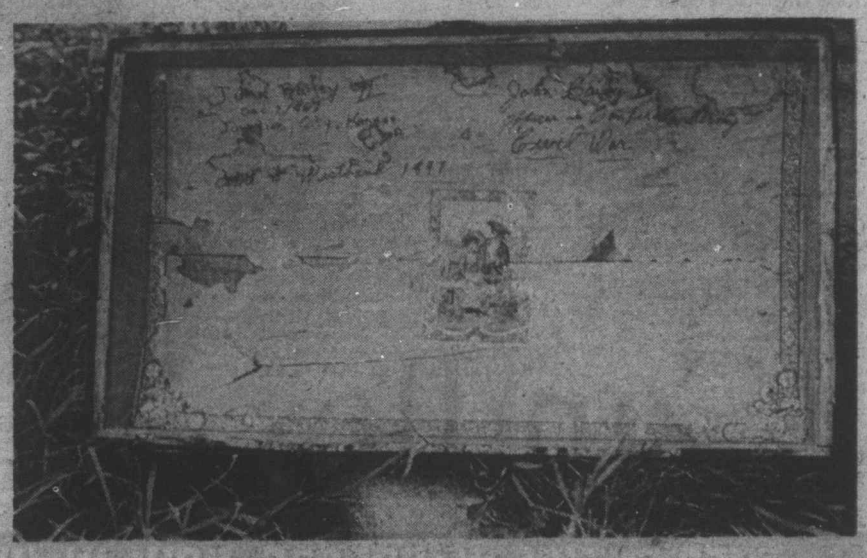

TRUNK LID that held a story.

Eric, at that time editor of the Okanagan Historical Society's annual, photographed the inscription and sent a copy of it to me at Westbank with the suggestion that here might well be a story worth the digging.

He was right, and here is the story I learned from John Bailey II's daughter, Clara Bailey Hallam, of Falkland, and from diaries kept by her and other members of the family which she kindly loaned me.

Those diaries included one begun by her grandfather, John Ward Bailey, who had fought in the Confederate Army under General Lee, while his father fought in the American War for Independence from 1775 to 1786.

I also gleaned a story that goes much farther back — to 1630, when three Bailey brothers set sail for America from England, two of them settling in Massachusetts and the third going to Virginia.

★ ★ ★

Further, that the name Bailey is derived from the office of Bailiff of that famous old court and prison in London, the Old Bailey, and that there is no record of the name in America before those three brothers came in 1630.

I also learned that John Ward Bailey married Harriet Collins, a widow with two children, George and Phoebe, whose father had been killed by the rebels, or bush-whackers, as they were known, during the Civil War.

And here belongs the story of Harriet's courage when she was left a widow and after the rebels had robbed her of everything in and around her home. Aware that her only hope of escape lay in travelling north, she and the children set out, on Harriet's racing mare; but before long the rebels overtook her, stole the horse and held Harriet and the children prisoners for a time.

Managing to escape, but this time on foot, the three were forced to walk the long way to freedom, finding shelter where they could. One night they found an abandoned cabin and had only got inside when they heard wolves howling and in no time the cabin was surrounded.

But there was a good loft, and up to it they climbed, staying there till the animals finally left. When daylight came they started on their weary way again, but before they reached Kansas, little Phoebe died.

So it was in Kansas that Harriet met and married John Ward Bailey, when he was still in uniform. After his discharge from the army they homesteaded not far from the junction of the Kansas and Republican Rivers where their eldest son, John Abbot Bailey, was born. Nine years later, in 1876, they set out by covered wagon for Oregon, reaching Lodge or Loch Canyon in August, and there they had to remain behind the fort palisades for three months on account of Indian raids.

While still in Kansas John Ward Bailey was at one time foreman of a stone-quarry, and after the family finally settled at Summerville, in Oregon, he and his sons had their own stone-quarry.

This trade was to serve John Abbot Bailey well in future years, for in Kelowna he cut stone for homes and business-houses, and in 1910 contracted to cut the stone for St. Michael and All Angels' Church, Kelowna's imposing Anglican Church, still occupying the corner of Richter Street and Sutherland Avenue.

★ ★ ★

George Collins was the first of the family to leave Oregon, travelling with Shannon Marshall, who lived in Union County for the trek to Okanagan, where they were so enthusiastic over the climate that George wrote back to his stepbrother, urging him to sell everything and join him here.

This John Abbot finally did, in 1895. Two years later he travelled back across the line, to Lewiston, Idaho, to bring his sister and her husband, Mary and Bill Lewis, and his own parents, John Ward and Harriet Bailey to Okanagan, and it must have been John Ward who added to the inscription in that trunk-lid: "Came to Westbank, 1897". And this is where the story of the trunk comes in:

★ ★ ★

Following the deaths of Harriet in 1901 and of John Ward in 1927, Mary Bailey Lewis got that trunk, and on her death her husband fell heir to it. Eventually it came back to John Abbot Bailey, who in turn handed it down to a granddaughter, Norma Hill, whose home was to be in Naramata, and so after many years, it came to rest in the home in Penticton where 'Bud' Gawne found it.

And this is the solution to the mystery of that trunk-lid which turned out to be no mystery at all to Clara Bailey Hallam.

Perhaps it should be told that John Abbot Bailey, like his father and grandfather before him, fought for his adopted country. Soon after the outbreak of the First World War he enlisted in the 172nd Rocky Mountain Rangers, served two years in France, was wounded and finally returned to Canada in 1918.

His daughter Clara says: "Dad was proud to serve in the army . . . and was proud too, that in the Second World War he had six grandsons and two granddaughters in the services."

And that is the story I found inside that trunk, though there is much more to relate about the Bailey family and their pioneering days in the Okanagan, which I'd like to tell another time.

CANDLES BY CHIYO

Continued from page 12

visited the Kootenays and the Okanagan, went to Sechelt and over to Campbell River and finally to Victoria. By that time they had four possible stores lined up. They went camping on Salt Spring Island and were told of a small store at Vesuvius which was for sale. They bought it, and have been happy ever since, they all agree.

Last year they leased their store to a group of people in order to devote full time to candle making and, at the same time, have a holiday. For Christmas, that year, they made candles by the thousands and they are going today all over the world as gifts.

They then decided to have a real holiday and go to Hawaii and they love to tell of a surprise party which their friends gave for them at Vesuvius. John is not a man who likes to go out much but this was a surprise party and he thought it was for a friend of his so he was persuaded to go. They were deeply touched when they found it was for them. They received treasured gifts and a purse to help with the holiday.

Vesuvius, to them, is like a big and very happy family, and it is evident that they are a much loved part of it.

Sachi shows promise in her painting and she is studying the flute and doing very well.

Eventually John and Chiyo hope to have their own candle shop where they will display pottery as well for they make this too. John would really like to be able to devote time to painting in oils and this, too, may be a future project.

Whatever these two undertake to do, whatever dreams they are able to realize, one is sure they will make a success of it for they are, all three, warm and charming people.

Molly Chaplin Lived To Be 100

By AVIS WALTON

Mary Vaughan Lyon Chaplin, better known as Molly, was a frequent visitor at her sister Jo's home, at the corner of Richmond and Lansdowne, in Victoria, for more than 50 years.

She loved to play tennis with her brother-in-law, Geoff Walton, and the five lively children (Geoff, Paddy, Gay, Amy and Peggy), have tea in the old-fashioned garden, or picnic at one of the beaches around Victoria.

Molly Lyon was the eldest of nine children, born to Frederick Herbert Lyon and Mary Elizabeth Vaughan, New Year's Day, 1875, at Lyons Farm Post Office District, Newark, New Jersey.

The family moved to Winnipeg, Manitoba, in 1881. Frederick Lyon suffered financial reverses and poor health. He died while the youngest child was still a baby, and the mother followed him, when the little one was only five years old. Molly was still in her teens.

Several Aunts and Uncles lived in Winnipeg and Selkirk, Manitoba. They offered to bring up the children, but Molly determinedly held them together, although they often holidayed with their relations.

In an era when women rarely ventured into business, she took a secretarial course, and became the first woman to work in the land titles office, in the Manitoba legislative buildings, about 1891. She held the job for 20 years.

Her brothers and sisters went to work as they grew up, but it wasn't easy for any of them. They lived in a tiny house, and at one point her brother Guy managed to buy a piano, on the installment plan, with Molly making a $5 monthly contribution toward it. The living room was small, and Roland, another brother, decided to learn to play too. He pounded the piano so hard and often that he drove the rest of the family nearly batty, so they held a conference and informed him that as the instrument belonged to Guy, it was unfair of him to monopolize it.

Roland quite saw the point. He had a promotion about that time and to celebrate he purchased a second piano, and then real bedlam broke out! The matter was eventually resolved when one of the young men married!

Molly was an early member of the IODE and their Manitoba provincial treasurer during the First World War.

A member of the Women's Christian Temperance Union, she also belonged to several sports clubs, including the Winnipeg Moccassin Club, and the Snowshoe Club. She loved animals, and won more than one Blue Ribbon with her dogs in the Kennel Club.

In 1906 Molly Lyon married Edward Illiers Chaplin, C.A. of Brooksby Hall, Leicestershire, England.

They moved to North Vancouver just after the First World War, and purchased an acre of land on the burnt-out site of the Vancouver Sawmill at the top of St. George Avenue close to the top of Lonsdale, and pioneered the district.

They built a little wooden frame house high up on the mountain, and added to it as finances permitted.

To Molly it was always a castle. She filled it with family portraits, Victorian gee-jaws, and comfortable furniture. She invited in relatives and neighbors. She was always a sparkling hostess, and her church held annual tea parties in her pretty garden, right up until the summer of 1974, when she was only 99 years old!

Ted Chaplin did not do too well financially. He was considerably older than Molly, and his health slowly failed. He was too proud to ask for help from his own people, or in-laws, and his life insurance lapsed before he died of a lingering illness in 1934, leaving Molly a widow at the age of 59.

For the following 41 years she managed to get by cheerfully and pleasantly, in her cosy little home.

MOLLY WITH HER NIECE, FREDERIKA, at her 100th birthday party. Her dress was black pebble crepe, in her hair a black velvet hair band, touched with a brilliant pin. She wore a corsage of red roses. Her cake blazed with 100 candles.

. . . HER ENTIRE WARDROBE NOW IN HISTORIC COLLECTION

The Chaplins had no children. Her younger brothers and sisters, whom she had helped so much in the past, and her in-laws rallied round, to help her as did many nieces and nephews.

After Ted died, Molly went back into business for a time, and her sister, Connie Lyon, came to live with her.

Molly was in love with life. Always full of enthusism, deeply appreciative of the talents and gifts of others, she had a firm and simple religious faith, and a bubbling sense of humor.

The sisters walked a great deal, often going all the way down Lonsdale to buy groceries and carry them home, (about two miles down a steep hill). As they got older, they took to the bus going back up, but

Continued on Page 15

DATED 1906, the year she married Edward Chaplin, this may have been her wedding costume or going-away outfit. The cream guipure-lace is trimmed with pink velvet ribbons, a matching rose festoons her cream silk hat, and the feather boa was pink.

MOLLY LYON, 1877. Two years old, in dark blue velvet coat and fur-felt hat to match. The black leather boots still survive.

THE GIBSON GIRL pompadour hair-do, large ostrich-plumed hat, an accordian-pleated chiffon blouse which drooped over the waist to create what we might call today a uni-bosom effect. The skirt is of fine cream pongee-silk, made in India.

Not Your Average Fishing Story

By Elinor Rhynas

Chris Ingram, skipper of the Heather Isle can tell a fish story that tops them all.

Recently, while he was dragging for groundfish in the Barkley Sound area, he managed to catch a whopper—a 70-foot fish boat.

The catch didn't make him particularly happy though, because the struggle between his boat and the one at the bottom of the sea cost him a net and trawl board — both uninsured and worth a total of about $3,500.

At the time of the incident, Ingram's echo sounder was registering a sandy bottom, so he knew that there had to be something just a little unusual down there.

An educated hunch told him that it must be a fish boat and it could be the seiner, Chief Seegay. This particular boat was lost in the Barkley Sound area in March, one of the many fish boats that went down during the stormy herring season.

Since Ingram was interested in getting his net back, he contacted Bruce Lansdowne, skipper of the ill-fated seiner. Lansdowne and his partner, Wally Cadwallader, had bought the salvage rights to the Chief Seegay, so they were happy to hear of Ingram's catch.

With a borrowed boat, the Van Isle, the two partners headed for the Barkley Sound area where they hired a couple of commercial divers to take a look at the sunken vessel and see what could be salvaged.

The divers decided that Chris Ingram's net had to come off first.

The Chief Seegay had worked her way into an eight-foot cavity in the sandy bottom and was at a depth of 140 feet. At this depth, the divers had only 10 minutes to work the net free. But, a week after Ingram had snagged his net on the Chief Seegay, he had it back — with the trawl board.

The divers, however, had just begun their part in the salvaging job.

The 45-year-old Chief Seegay was in bad shape. Her cabin was missing and diver, Steve Dingwall, figured that it was probably "all the way from Bamfield to Port Alberni." Later, they were to learn that someone had found the boat's name plate on a nearby island beach.

Because of the turbulence of the water, even at the 140-foot depth, the work of salvaging took much longer than the few days everyone had planned on.

The equipment that was to be salvaged seemed firmly attached to the Chief Seegay and the divers couldn't pry it loose. Visibility was poor down there — five feet, 10 feet at the best of times. And the strenuous work made the divers pant.

But they tried to stretch out their air to 20 minutes for each descent. Then they would follow the line that took them back up towards the Van Isle.

Before reaching the surface, however, because of the length and depth of the dive, they had to decompress at the 10-foot mark, hanging for six minutes, sucking air from a tank tied to the line.

In the days that turned into weeks, it became apparent that salvaging at that depth was futile. So the original plan was changed.

According to the new plan, the divers would submerge four buoys, attach them to the anchor winch, deck winch and two seine drums. When the buoys were filled with air, they would have a lift of 5,000 pounds each, causing the boat to rise gently to the surface. They would float her into shallow water and there salvage as much equipment as possible.

But things didn't go exactly as planned.

When the buoys were filled with air, they shot to the surface, ripping the winches and drums from the decking of the Chief Seegay. The old seiner herself refused to budge. What was left of her was still firmly stuck in the cavity at the bottom of the sea.

At that point, the partners had run out of both time and money. The equipment that they had salvaged didn't look as though it was in good enough shape to be sold. However, Lansdowne says that it is possible that someone could build a boat around the equipment. Whether or not he will is too early to say.

Right now, he and Cadwallader are in a hurry to make a little money. So they've gone fishing.

But they'll be back. Because the engine, rigging and herring pump are still at the bottom of the sea.

Molly Chaplin Lived to Be 100

Continued from Page 14

when Mollly was about 95, they started taking taxis home, for the last three blocks, uphill from the bus stop, became a bit much.

I stayed overnight with them, in 1973, and when I awoke in the morning, lay listening to the bird songs outside in the mountain forest just beyond their property, and water tumbling in the creek. Around 7 a.m., subdued noises eminated from the kitchen. I began to contemplate getting up, but did not wish to disturb their early morning rituals.

Imagine my astonishment when the door opened, and the two dear old ladies with snow white hair, came in smiling and beaming their "Good Mornings" carrying two trays, laden with a full course breakfast! There was a tiny bouquet of forget-me-knots on one tray.

Although Connie was 10 years her junior, she died 18 months before Molly, is fact Molly outlasted all her brothers and sisters.

On her birthday, Jan. 1, 1975, more than 80 people came to do her honor, bring gifts and well wishes. There were hosts of friends and neighbors, and dozens of relations from Vancouver, Victoria, Winnipeg, and Ottawa.

She not only remembered them all, she inquired about children and grand-children by name, including some she had never met.

She laughed over family jokes, and had clear anecdotal recollections of many events and stories encompassing nearly a century. Most of her first ancestors in America were founders of New Jersey and Connecticut, and later ones of Vermount, English Quebec, and Manitoba. From 1640 on, each generation in her mother's family produced church and school builders. She was the first of the ninth generation of Lyons to be born in land her ancestor, the Hon. Henry Lyon, bought from the Indians in 1666. George Washington called this the garden spot of New Jersey.

It now borders on Newark Airport.

Her first Canadian ancestor, Ruben Hawley, a United Empire Loyalist, came to Montreal from Vermont in May, 1777. He was an officer with the Burgoyne Expedition. Her mother was born at Vaughan's Ferry, Noyen, Quebec, where her family started the first ferry across the Richilieu River in 1804. An uncle, Major Josephus Vaughan came west with the Wolesley Expedition and was soon followed by his father, Major Amos Hawley Vaughan, who had a contract to survey the Hudson's Bay Reserve, now downtown Winnipeg. Vaughan streets in Winnipeg, Selkirk and Winnipeg Beach bear his name.

Her husband's family were pioneer railway builders in England, and the town of Chaplin, Saskatchewan, was named after them. But due to having been posted as missing in the Boer War, and later presumed dead, his family's property went to the younger sons, and Ted came to Canada to make his way.

A month or so after her big 100th birthday celebration, Molly Chaplin took quietly to her bed, and died there at the end of March. She was only once a hospital patient in her entire life.

Molly Chaplin rarely threw anything away. I have been collecting historic garments and clothing artifacts for almost two decades. When Molly died, her nephew, Geoff Lyon, who was her major heir and support for many years, turned over her entire wardrobe to me. It consists of about 200 pieces, including little boots she wore in 1875, trousseau items from her wedding of 1906, suits and gowns fashionable during the First World War, and Suffragette Era, hats, gloves, and underwear. Born at a time when frills and furbelows, oppulent details, many bows and laces were fashionable, she loved the extra little feminine touches, and to our modern eyes, often appeared to be a trifle over-beribboned and fussy.

Yet if you look at any older woman, you will find that they frequently lean toward the hair styles and dress details which were in-fashion when they were at the height of their charms and beauty. Many women wore their coiffures in the pompadour of the Gibson Girl era, for 20 or 30 years.

We all know ladies, who never deviated from the shingle, which first came in during the mid 1920s. So it is fair enough, that on her 100th birthday dear Molly wore a black velvet ribbon around her nicely curled white wig (over her own thick white hair), and the ribbon had a brilliant on it.

Amongst many treasures I have some exquisite pieces of fine lace from her, and several pairs of gaiters, which she wore long after they were out of fashion. But they were warm and comfortable. Within her boxes and trunks were many well-worn garments, mended, patched, repaired. Mute testemonials to a life of thrift, for while Molly was generous to a fault, she lived by the motto: "Waste not, want not, make do, make over, and make the best of things."

Among her clothes are garments which were passed on to her by her sisters and sisters-in-law. For she outlived them all.

Incidentally, until a few months prior to her death Molly was still enjoying green salads, including raw onions, green peppers, cucumbers, and radishes. She never smoked or drank strong spirits, but was addicted to tea and coffee!

ANSWER TO LAST WEEK'S PUZZLE

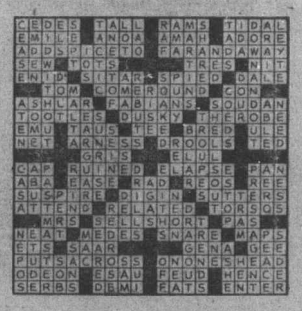

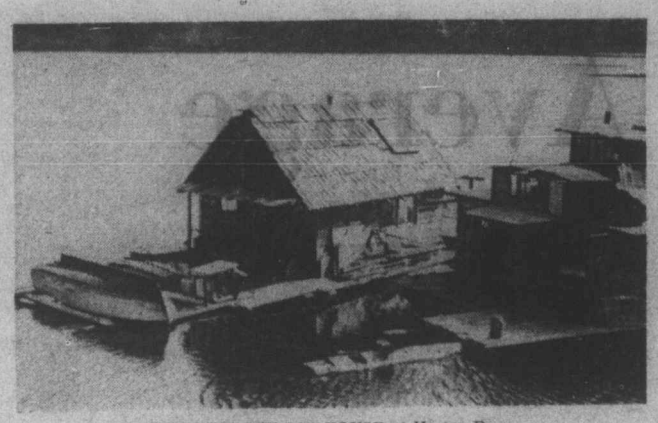

FAIRYTALE FLOAT HOUSE at Horton Bay.

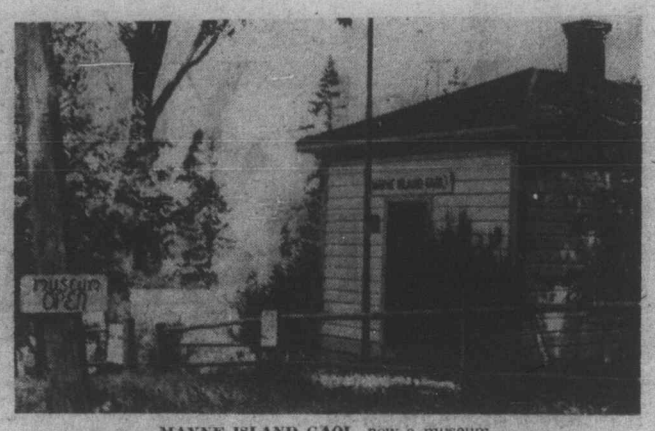

MAYNE ISLAND GAOL, now a museum.

A DAY ON MAYNE ISLAND

BY BETH HILL

To write about a delightful day on Mayne Island is like trying to freeze a peal of laughter. How can I trap in words a kaleidoscopic experience of shifting colors, moments, sights, moods, encounters?.

All I can do is mention some places you might like to visit also, but I don't expect your trip will be exactly like ours.

Will it happen that you enter the old church, St. Mary Magdalene, as we did, when the light of a summer day passes through a round red window in the peak of the west gable and falls precisely into the bowl of a natural stone baptismal font, filling it with red light which spills over onto the floor?

Coming in from the sunlight to the shadowy interior of the church, we were startled by the powerful effect of the stream of red light flowing into the hugh bowl. We were reminded of the old hymn "Washed in the blood of the Lamb".

The font was brought to St. Mary Magdalene by the first curate, Canon Paddon, soon after the church was built in 1898. He found it on the beach near East Point Lighthouse on Saturna Island. He and Ralph Grey of Samuel Island, with the help of Evan Hooson and Georgeson the lighthouse keeper, hoisted the 400 pound stone into a skiff and rowed it to Bennett Bay.

I looked a long time at the font, overflowing with wine red light, and I tried to hear the grunting and puffing of those long-dead islanders as they heaved the heavy stone into the small boat.

Then I listened to hear the startled yelps of the infants splashed with chill water from this sea-sculptured bowl. How appropriate to be reminded in baptism of our own sea origin. On that day on Mayne Island the past seemed to be part of the present.

We visited Bennett Bay and inspected the shore where the font was unloaded. (Ralph Grey's diary says: "Got the stone off there about 8 p.m. and I brought the skiff home against wind and tide and got home at 10 p.m. pretty tired out.") Above the beach stands the Mayne Inn, built in 1912 as a bunk house for employees at a brick plant which never produced any bricks. Now it is decorated with a nautical theme to please its summer visitors, a cheerful old lady of an inn with heavy makeup covering the wrinkles.

From the Mayne Inn we drove down Horton Bay Road to the public dock, a haven for fishboats and cruisers in a sheltered bay where Curlew Island blocks the Gulf of Georgia wind and waves.

Curlew Island is inhabited by peacocks, emus and llamas, we were told.

Crowded around the dock were ships of all sorts, including two boats with the same name: PORJUS. The Master of Porjus II was standing on his deck and I couldn't resist asking why his lovely yacht had the same name as the fishboat further down the float. Because he built both of them, of course, and named them after the town in Sweden from which he came. For 45 years he worked for B.C. Hydro, but his dreams were of the sea and in his free time, he built his boats.

But how did you learn ship-building? I asked.

"If you want something bad enough, you learn," he answered. "You can get anything if you really want it." And now he stands firmly on his own deck, free as the sea, fishing a little if he feels like it, and sometimes remembering Porjus, Sweden.

Another free living inhabitant of Horton Bay occupies a fairytale house on a barge, anchored near the dock. He came out as we were leaning on the dock rail and we watched him step into his canoe and push over to the wharf in an easy, practiced movement.

The tenant of the Float House of the Leather Worker was from Ontario, and through conversation with him we savored the rich and slow life of the Gulf Islands.

When we asked about crab, he told us we could buy some from the captain of the Jenny, who keeps crabs alive in fish tanks in the hold of his boat, awaiting buyers. You may find him there when you visit the island.

Be sure to stop at the Mayne Island Gaol, where the past is being preserved by an enthusiastic group of young islanders . . . one was repairing an old churn, others were rebuilding a shed to shelter new exhibits.

Once Mayne Island was the administrative centre for all the outer islands, the post office, school, church, store and gaol established before the turn of the century.

Apparently their problems were sheep rustling and smuggling. The gaol only measures 15 feet by 20 feet and in this small space is a room for the magistrate's court as well as the two cells with sturdy door and no police force for there is only record of one man ever being confined in a cell.

We sat on the step and looked at albums of old photographs. We learned about Culzean, the fabled house of Lady Constance Fawkes, and decided to try to find the great Cedar of Lebanon and the root house, all that remains to mark the place where the 35 room mansion once stood.

We went first to the Active Pass Light Station on Georgina Point, which visitors may inspect any afternoon of the year and there found the present lightkeeper, Jack Ruck, busy putting the finishing touches to a sleek sailboat he had built from the keel up.

He showed us the 55-foot white tower whose flashing light reaches twelve miles across the Gulf of Georgia to guide ships into busy Active Pass. The history of the light dates back to 1884, when Henry Georgeson was appointed lightkeeper. His princely salary of $500 was raised to $550 when a fog bell was established in 1888, but for this extra money, when the machinery operating the fog bell was out of order he had to ring the bell by hand when a steamer was blowing its whistle entering the pass.

Close by the lighthouse we found the magnificent Cedar of Lebanon, standing high on the rocks bordering the pass, and we walked on a smooth rocky ledge where the Lady of Culzean must often have walked, as we did, and watched the small boats fishing the back eddie where the salmon swim.

The Lady was Constance Fawkes, daughter of the Marquis of Ailsa, who named the great mansion Culzean (pronounced Ku-lane) after Scotland's Culzean Castle, her childhood home. The house was built in 1890 by Warburton Pike, the explorer, and after his time it bore the name of Point Comfort Hotel and was frequently a winter home for the gold miners from the north. Then it was purchased by the Maudes, distinguished and well-remembered island pioneers. We were told that Mrs. Maude used to walk the island roads in the middle of the night and would stop at St. Mary Magdalene to play the organ in complete darkness. She is described coming along the road wearing a long white duster that billowed around her, her snow-white hair bright in the moonlight. The ghostly midnight organist.

It was as guests of the Maudes that Col. and Lady Constance Fawkes first came to Mayne Island. John Borradaile's book, Lady of Culzean, describes their arrival. Col Fawkes wore a black suit and straw hat, with leather water bottle slung from one shoulder and a canvas bag with sketching pads and paints over the other, and an easel in his hand. She wore "a black gown with full length fur coat, the hem of which had been thoroughly chewed by her pet dog in England. On her feet she had high gumboots. She was much loved and respected on Mayne Island.

One resident remembers the Lady Constance Rule-for-Raising-Children: "Never say NO when you can possibly say YES.

A devoted churchwoman, Lady Constance and her friends would sometimes meet the excursion boats with an evangelistic service on the wharf, where they would sing hymns to the music of a protable organ, and read from the Bible.

The wharf is still in Miner's Bay, although the ferries no longer stop here. We sat in the old Springwater lodge at the top of the dock and sipped cool drinks on the veranda, watching the modern tourists and wishing we could be present at the old Boat Day arrivals, mixing with the Bennets and the Garricks and the Maudes, hearing the spirited voice of Lady Constance singing hymns, the freight being unloaded, friends meeting . . . chatter, laughter, the sound of gulls and a fresh wind ruffling the sparkling waters of Active Pass.

Your visit to Mayne Island won't be quite like ours, for no place or experience can be the same for another traveller. High noon paints a scene with bright colors; the long low yellow light of late afternoon can completely transform it. But I hope that you too may one day enjoy a cool drink at Springwater Lodge, just when the first cool airs from the Pass stir the dry arbutus leaves on the lawn.

How to get there: from the Swartz Bay Ferry Terminal on Vancouver Island, ferries for the Outer Islands leave daily at 5:30 a.m., 9:45 a.m., 2:15 p.m., and 7:15 p.m. The trip to Mayne Island takes about two hours. The ferries carry both cars and passengers and you can buy a light lunch on board.